



US00D621191S

(12) **United States Design Patent**
Schonherr et al.

(10) **Patent No.:** **US D621,191 S**

(45) **Date of Patent:** **** Aug. 10, 2010**

(54) **TOWEL RAIL**

(75) Inventors: **Tom Schonherr**, Stuttgart (DE);
Andreas Haug, Stuttgart (DE); **Andreas**
Dimitriadis, Stuttgart (DE); **Peter**
Kolin, Stuttgart (DE); **Maike**
Kirschbaum, Stuttgart (DE)

(73) Assignee: **Keramik Holding AG Laufen**, Laufen
(CH)

(**) Term: **14 Years**

(21) Appl. No.: **29/326,456**

(22) Filed: **Oct. 17, 2008**

(30) **Foreign Application Priority Data**

Apr. 18, 2008 (DE) 2008-00376

(51) **LOC (9) Cl.** **06-04**

(52) **U.S. Cl.** **D6/546**

(58) **Field of Classification Search** D6/410,
D6/411, 462, 546, 548, 553, 567, 574, 566,
D6/540; D32/58, 59; 242/597.5, 597.7,
242/597.8; 211/13.1, 26, 86.01, 119.004,
211/123, 124, 181.1, 16; 248/127, 153, 175,
248/176.1, 200.1, 302, 309.1

See application file for complete search history.

(56) **References Cited**

U.S. PATENT DOCUMENTS

D165,681 S * 1/1952 Eckenboy D6/546

D449,476 S * 10/2001 Ingram D6/540

D480,585 S * 10/2003 Johansson et al. D6/540

D546,611 S * 7/2007 Bouroullec et al. D6/574

D597,773 S * 8/2009 Yeung D6/546

* cited by examiner

Primary Examiner—Brian N Vinson

(74) *Attorney, Agent, or Firm*—Brinks Hofer Gilson & Lione

(57) **CLAIM**

The ornamental design for a towel rail, as shown and described.

DESCRIPTION

FIG. 1 is a top, front, and right side perspective view of a towel rail showing my new design;

FIG. 2 is an enlarged front elevational view thereof;

FIG. 3 is an enlarged right side elevational view thereof;

FIG. 4 is an enlarged left side elevational view thereof;

FIG. 5 is an enlarged bottom plan view thereof;

FIG. 6 is an enlarged top plan view thereof; and,

FIG. 7 is an enlarged rear elevational view thereof.

1 Claim, 7 Drawing Sheets

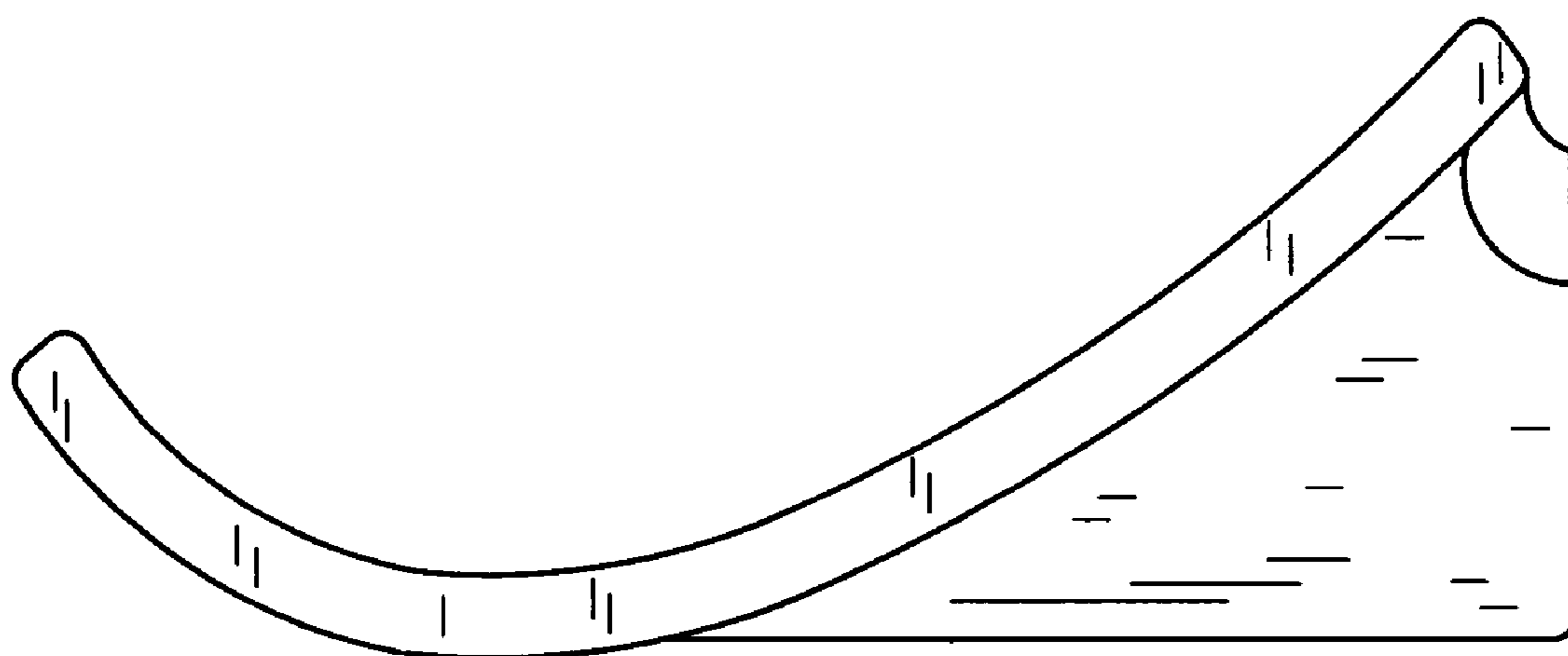

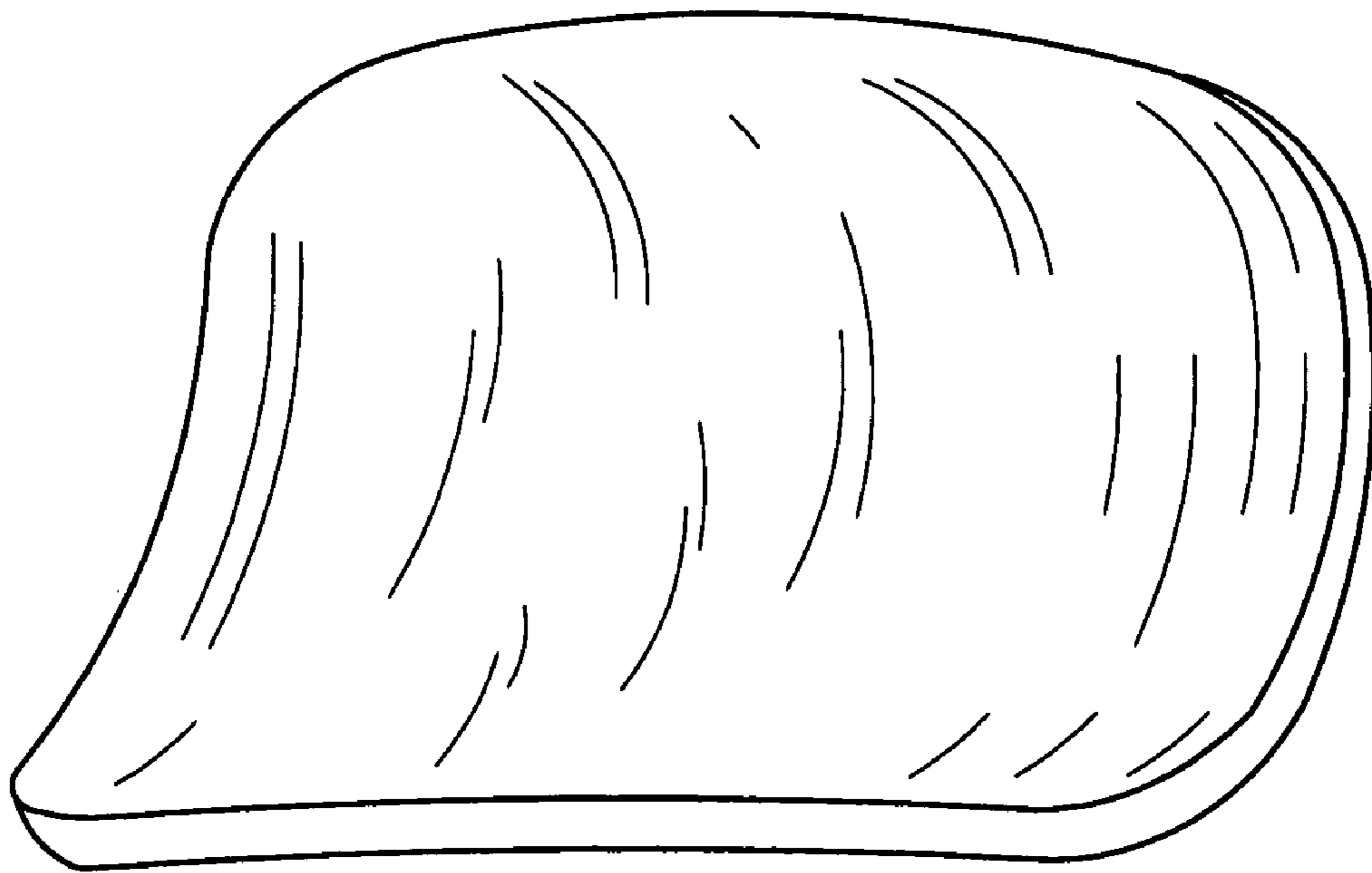

FIG. 1

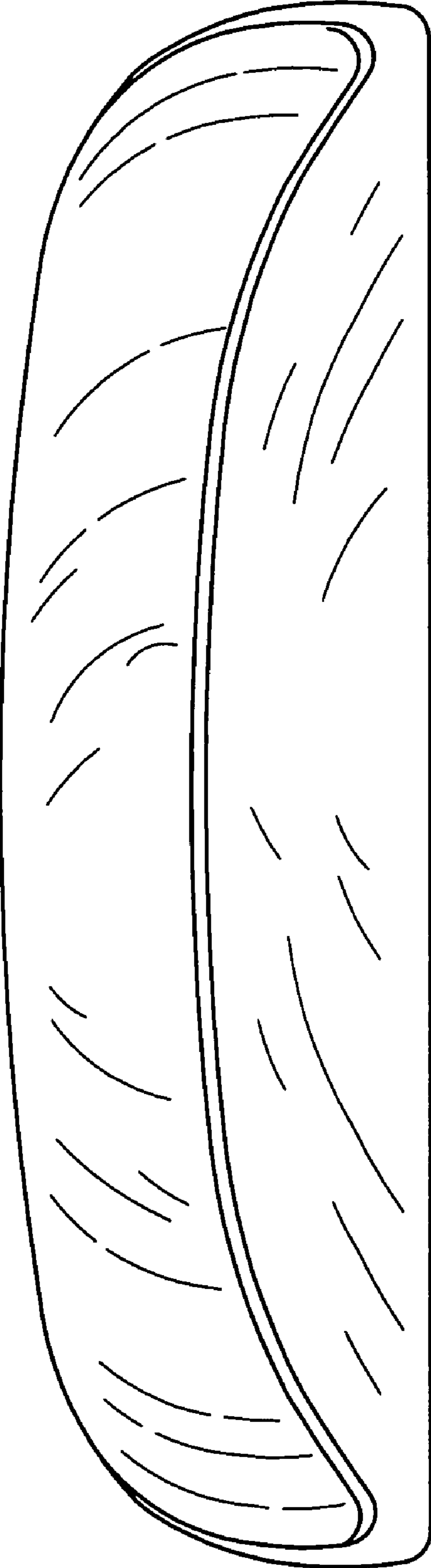

FIG. 2

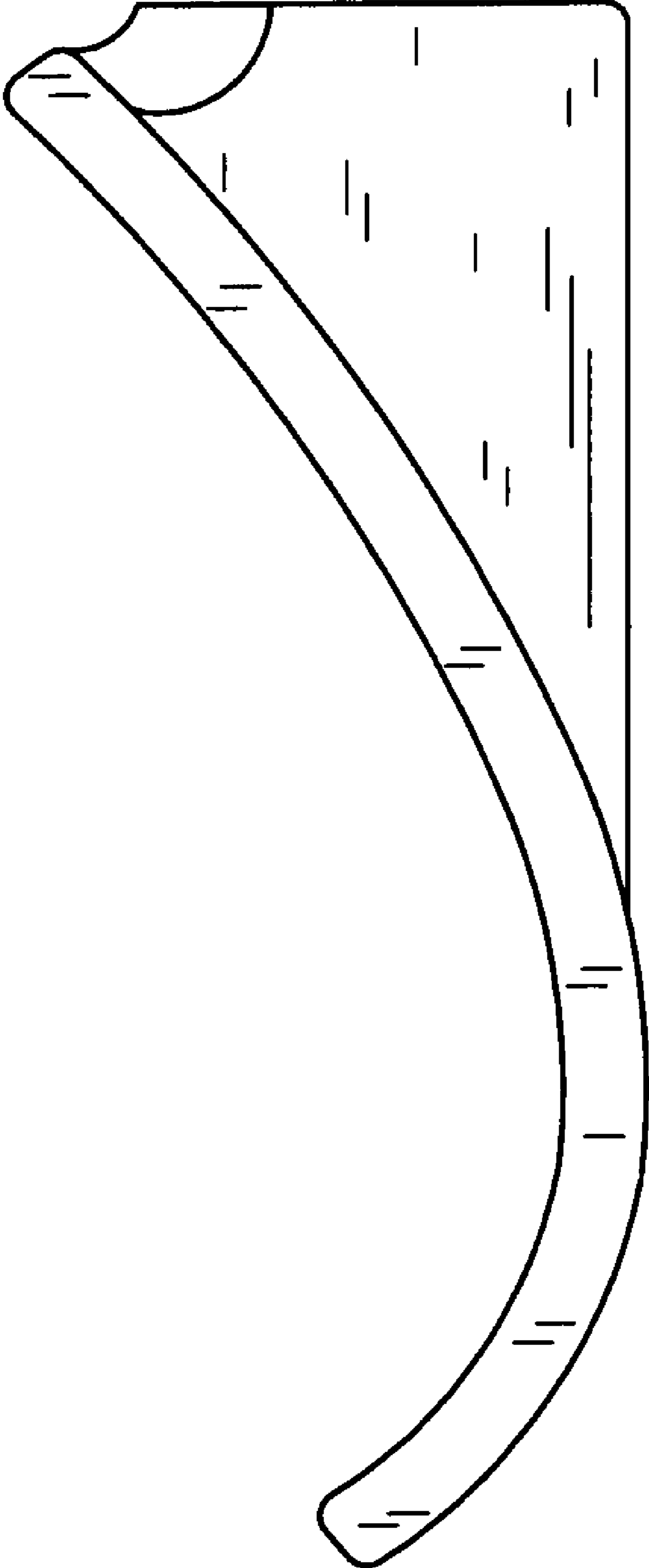

FIG. 3

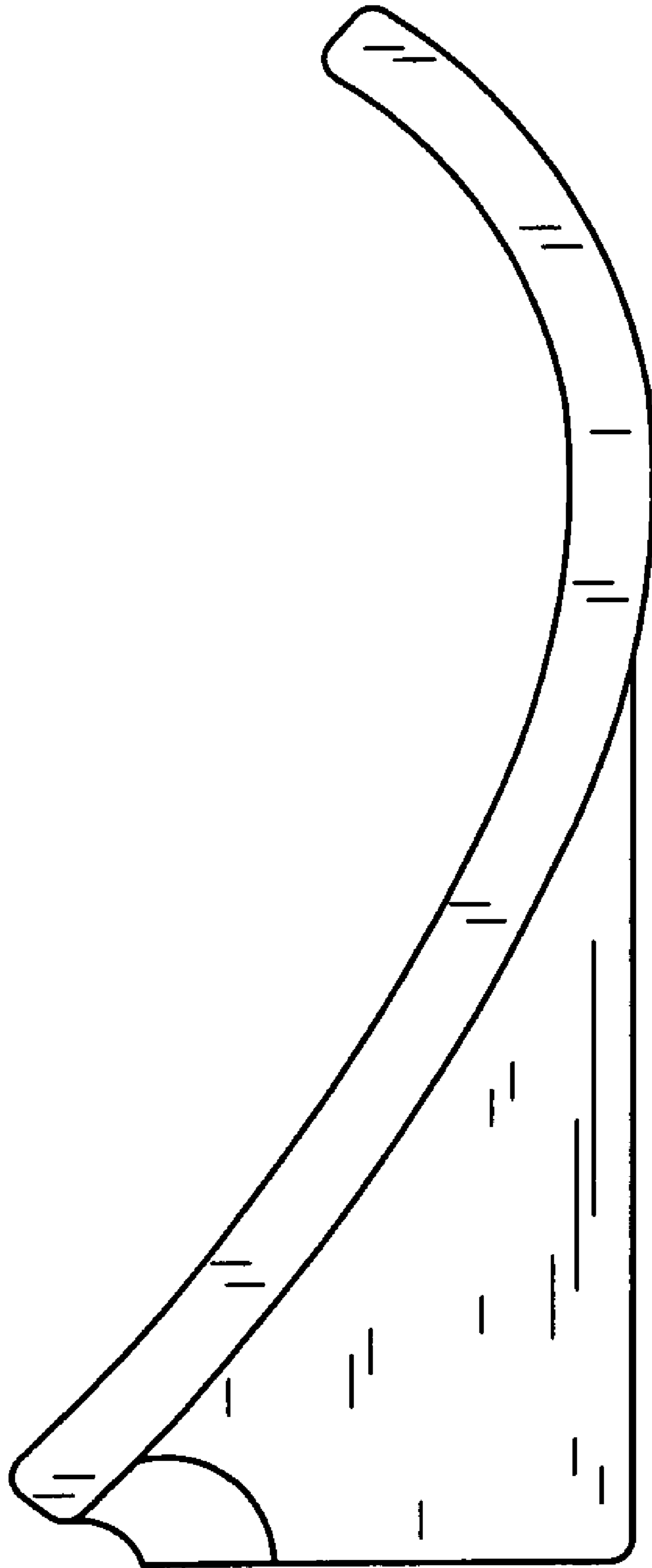

FIG. 4

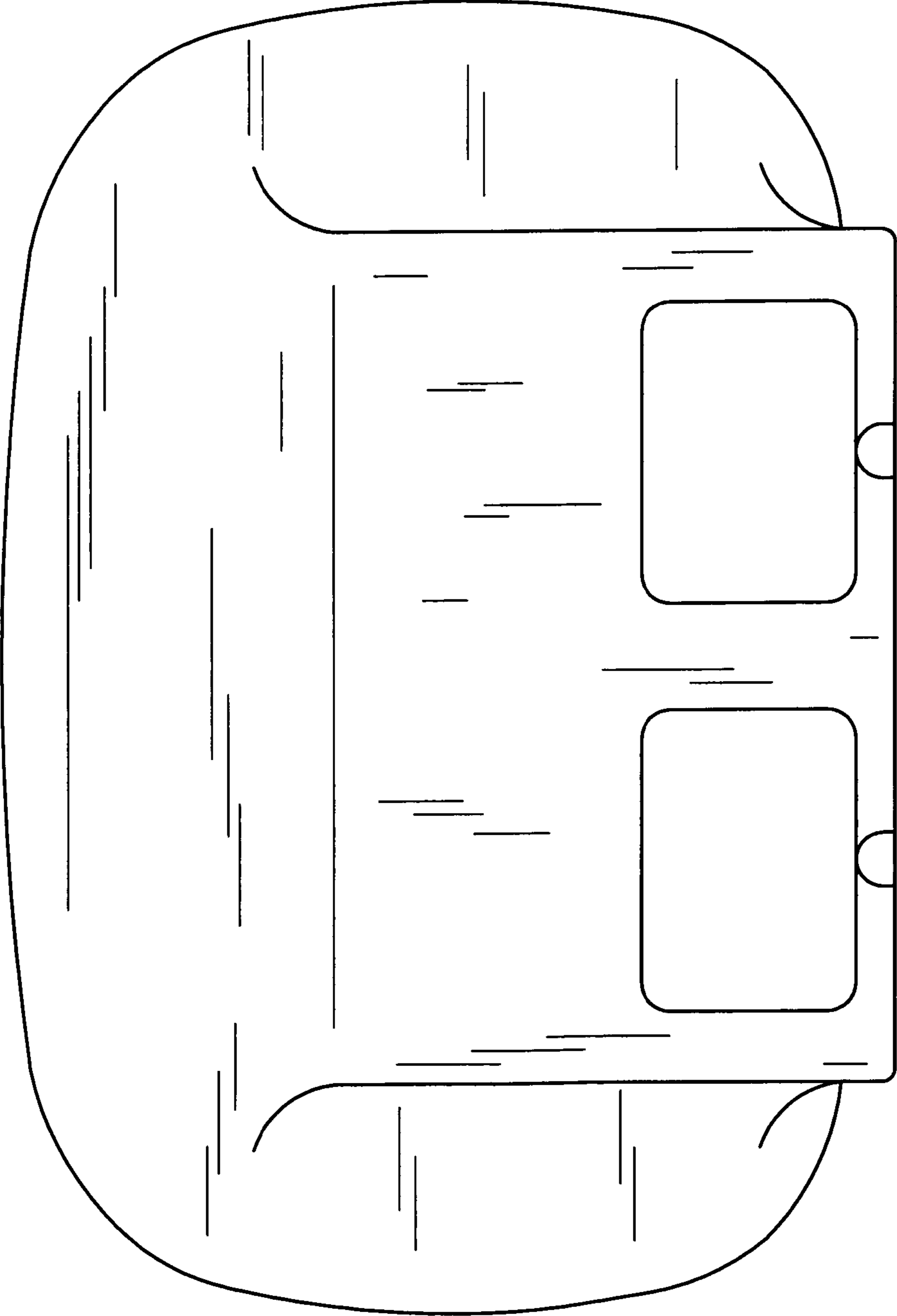

FIG. 5

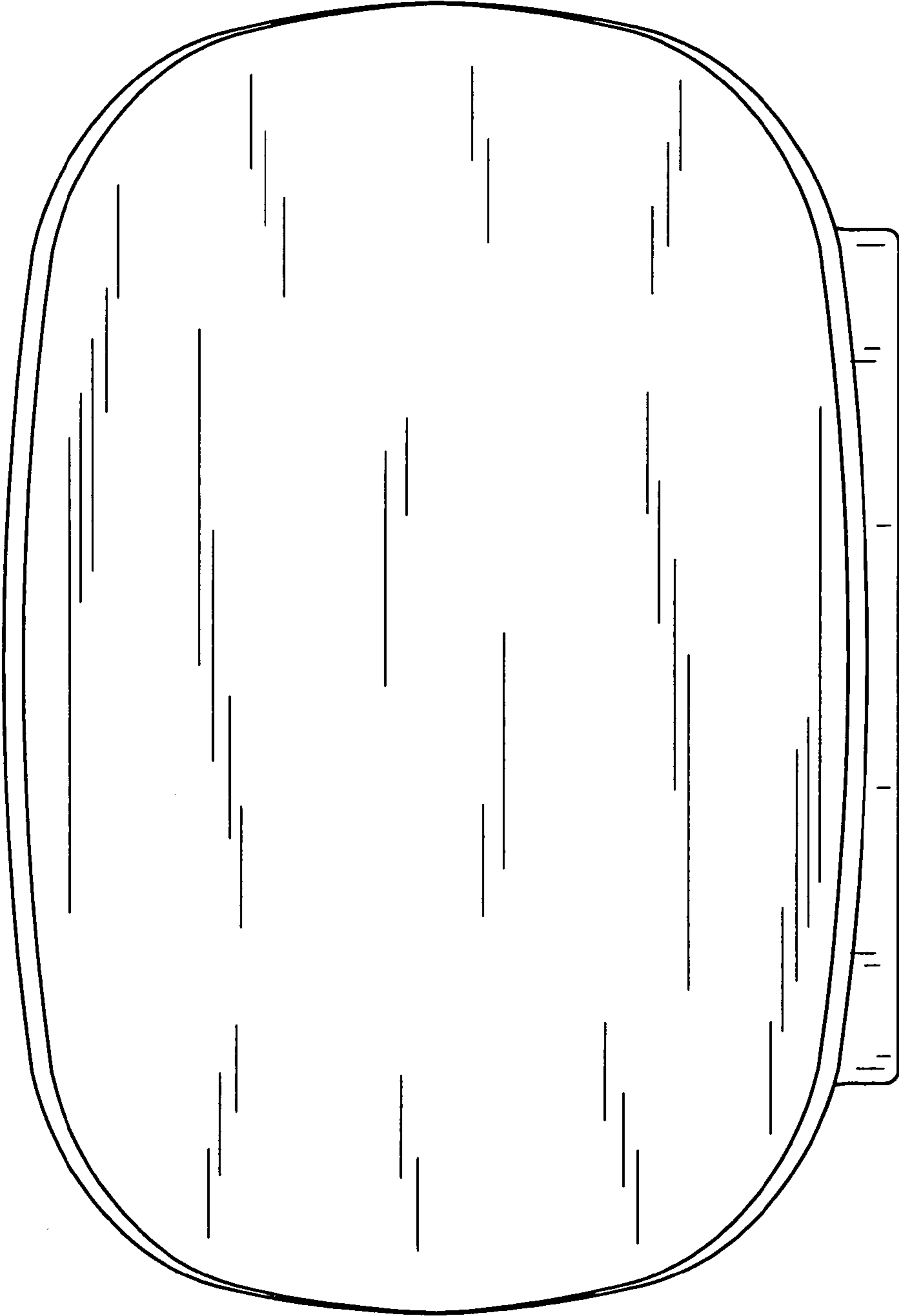

FIG. 6

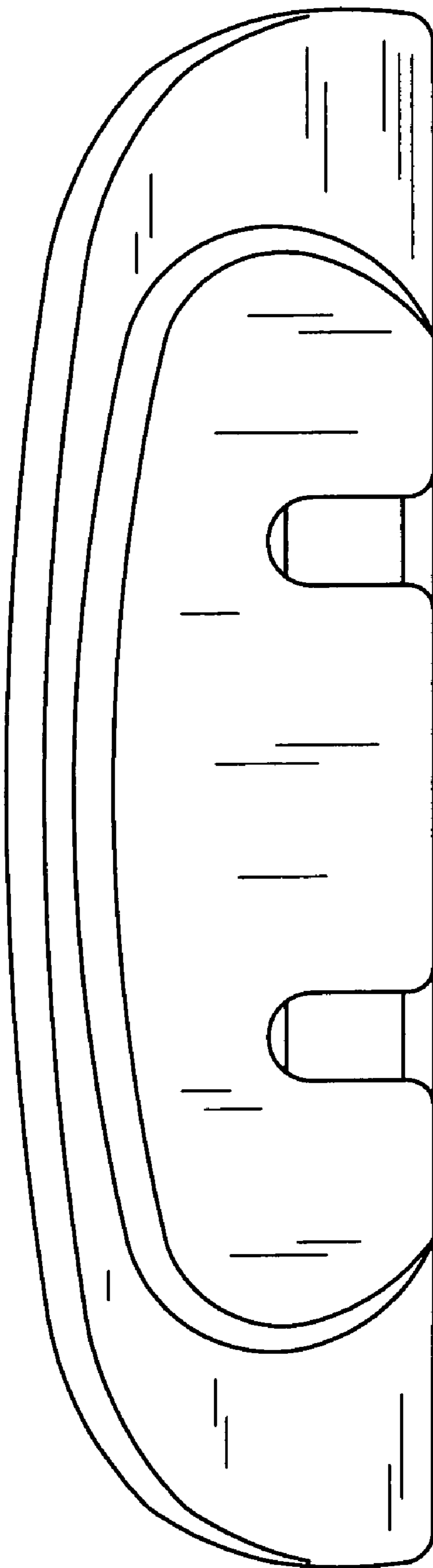

FIG. 7