



US00D621168S

(12) **United States Design Patent**
Chiu

(10) **Patent No.:** **US D621,168 S**

(45) **Date of Patent:** **** Aug. 10, 2010**

(54) **DISPLAY**

(75) Inventor: **Yi-Chung Chiu**, Taoyuan County (TW)

(73) Assignee: **Hannspree, Inc.**, Taipei County (TW)

(**) Term: **14 Years**

(21) Appl. No.: **29/360,800**

(22) Filed: **Apr. 30, 2010**

(51) **LOC (9) Cl.** **06-04**

(52) **U.S. Cl.** **D6/300; D14/371**

(58) **Field of Classification Search** D6/300-314;
D14/125-130, 371, 374-376, 336, 341; 40/594;
D21/328, 329, 333; 348/180, 184, 325, 739;
248/918, 924

See application file for complete search history.

(56) **References Cited**

U.S. PATENT DOCUMENTS

D458,910 S *	6/2002	Kita	D14/126
D469,764 S *	2/2003	Liao	D14/371
D483,759 S *	12/2003	Sun	D14/375
D484,133 S *	12/2003	Liu et al.	D14/375
D496,042 S *	9/2004	Borsboom	D14/371

D530,291 S *	10/2006	Hoehn et al.	D14/126
D531,145 S *	10/2006	Padain	D14/126
D532,396 S *	11/2006	Rashid	D14/126
D560,624 S *	1/2008	Lee	D14/126
D561,713 S *	2/2008	Chu	D14/126
D615,960 S *	5/2010	Lum et al.	D14/188

* cited by examiner

Primary Examiner—Susan M Lee

Assistant Examiner—Sydney R Buffalow

(74) *Attorney, Agent, or Firm*—Ming Chow; Sinorica, LLC

(57) **CLAIM**

The ornamental design for a display, as shown and described.

DESCRIPTION

FIG. 1 is a perspective view of a display;
 FIG. 2 is a front elevational view thereof;
 FIG. 3 is a rear elevational view thereof;
 FIG. 4 is a left side elevational view thereof;
 FIG. 5 is a right side elevational view thereof;
 FIG. 6 is a top plan view thereof; and,
 FIG. 7 is a bottom plan view thereof.

1 Claim, 7 Drawing Sheets

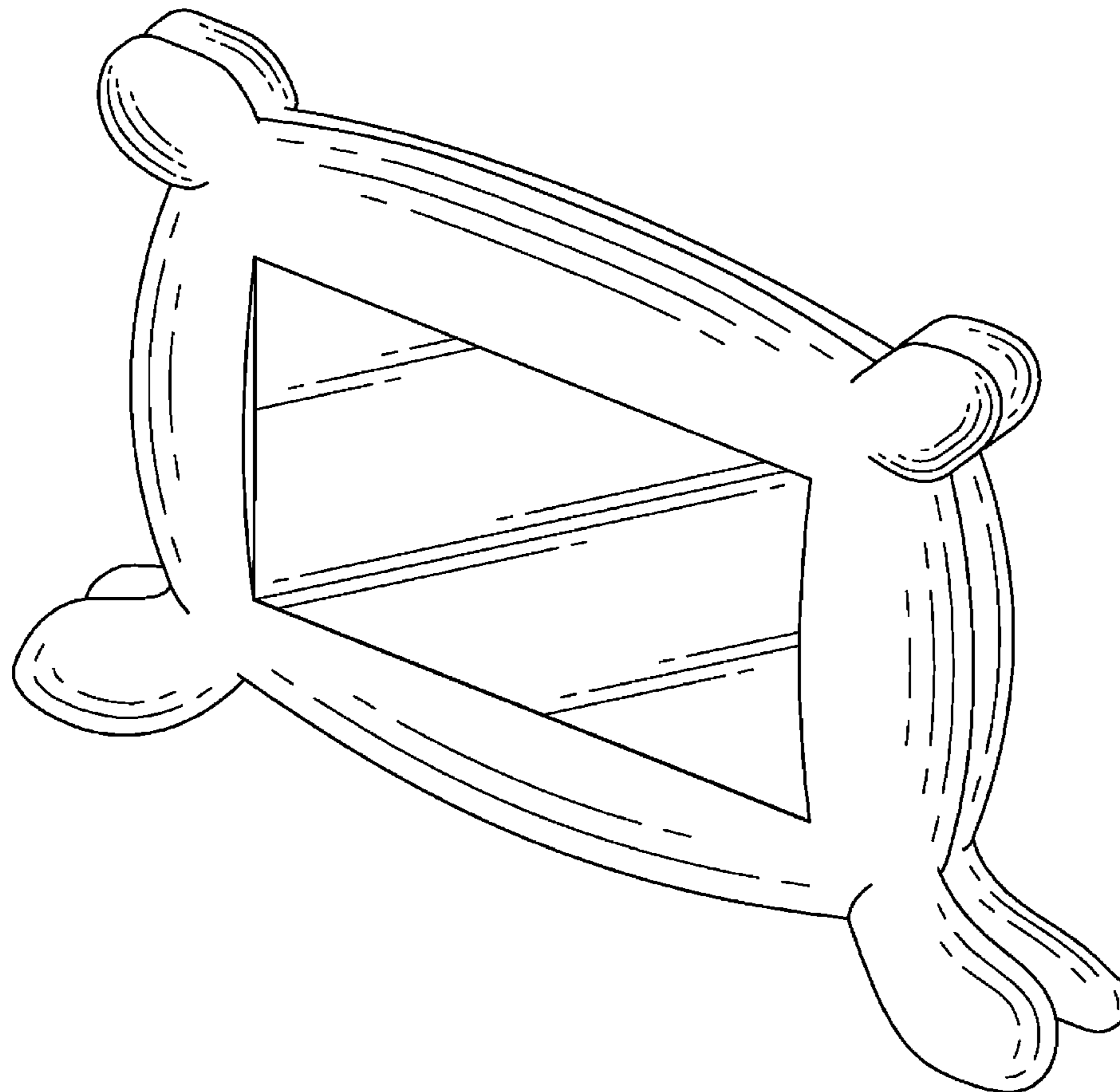

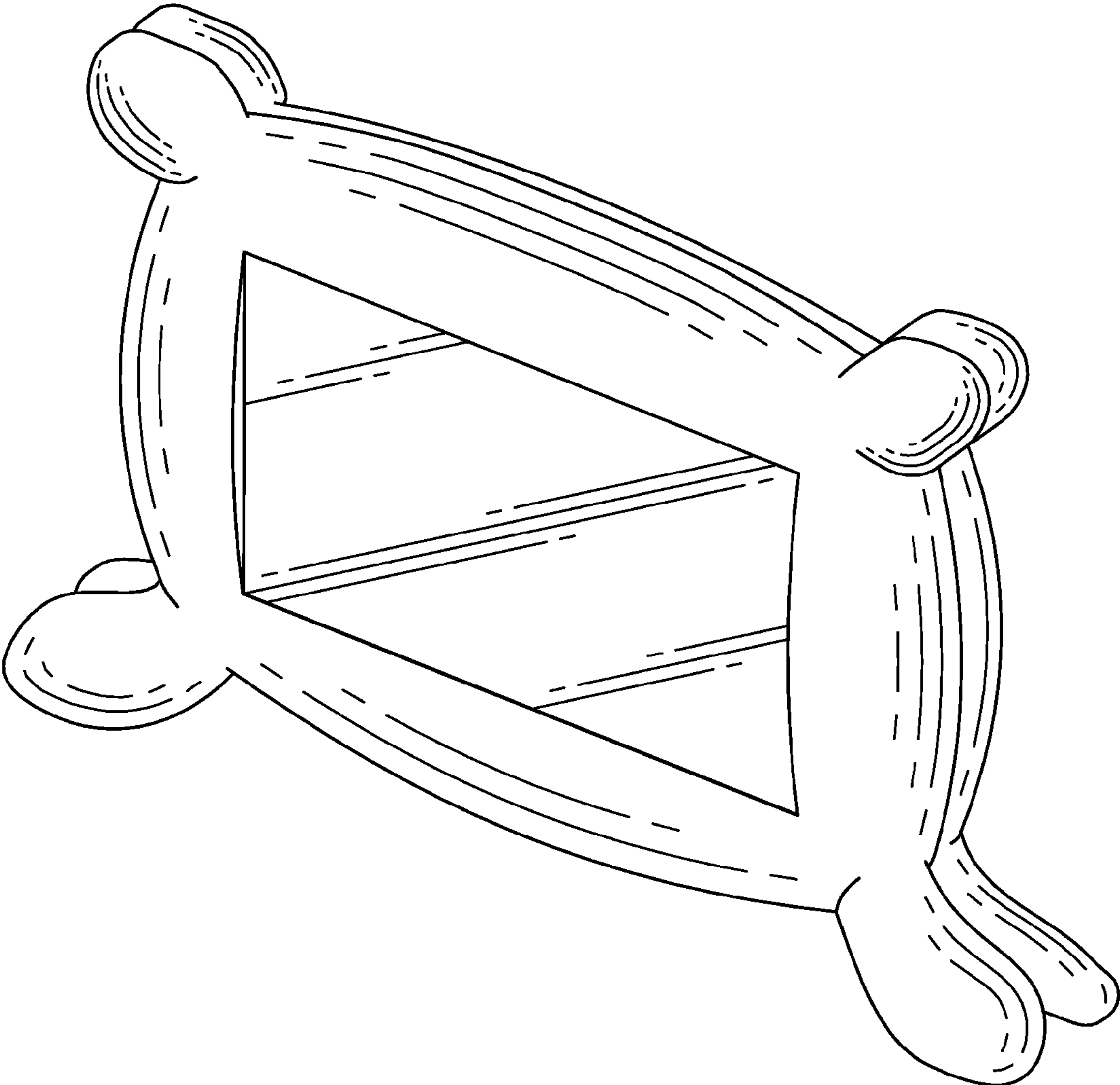

FIG. 1

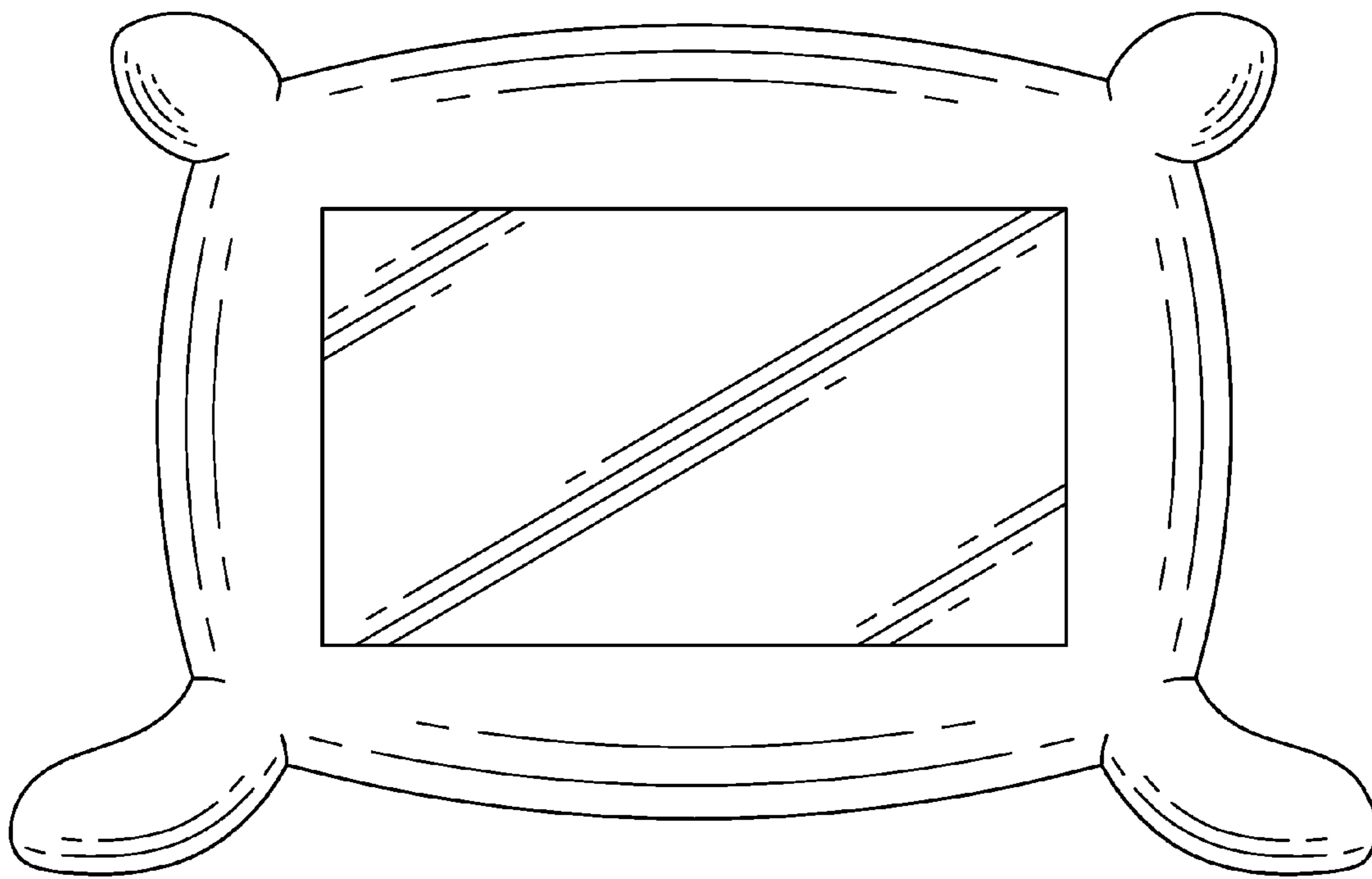

FIG. 2

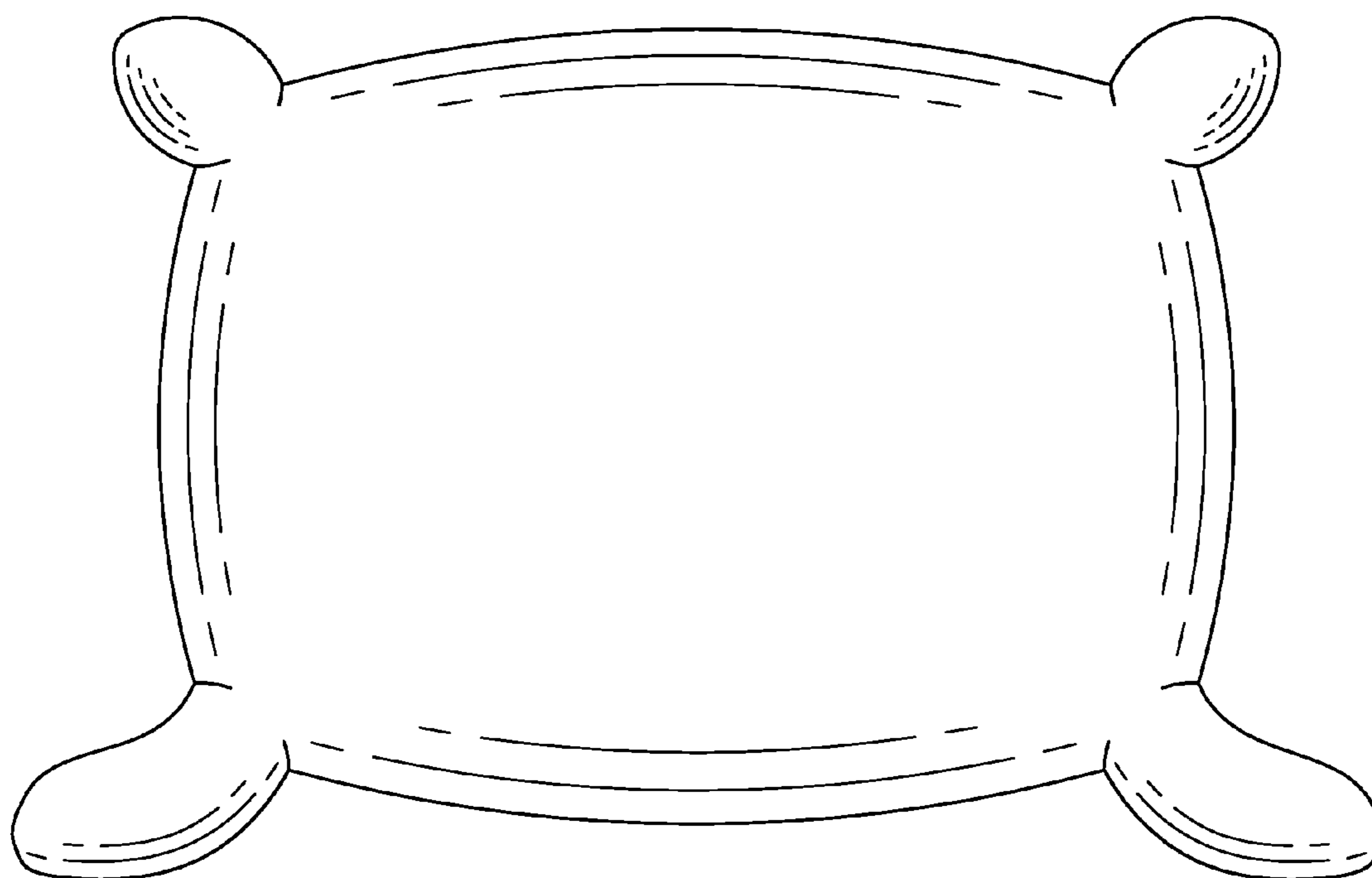

FIG. 3

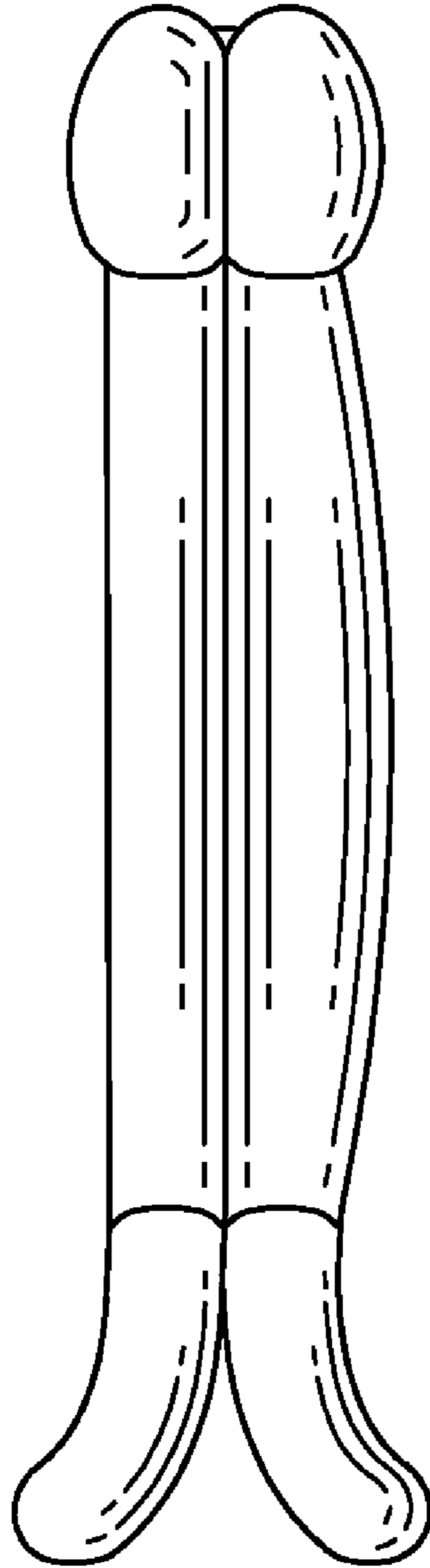

FIG. 4

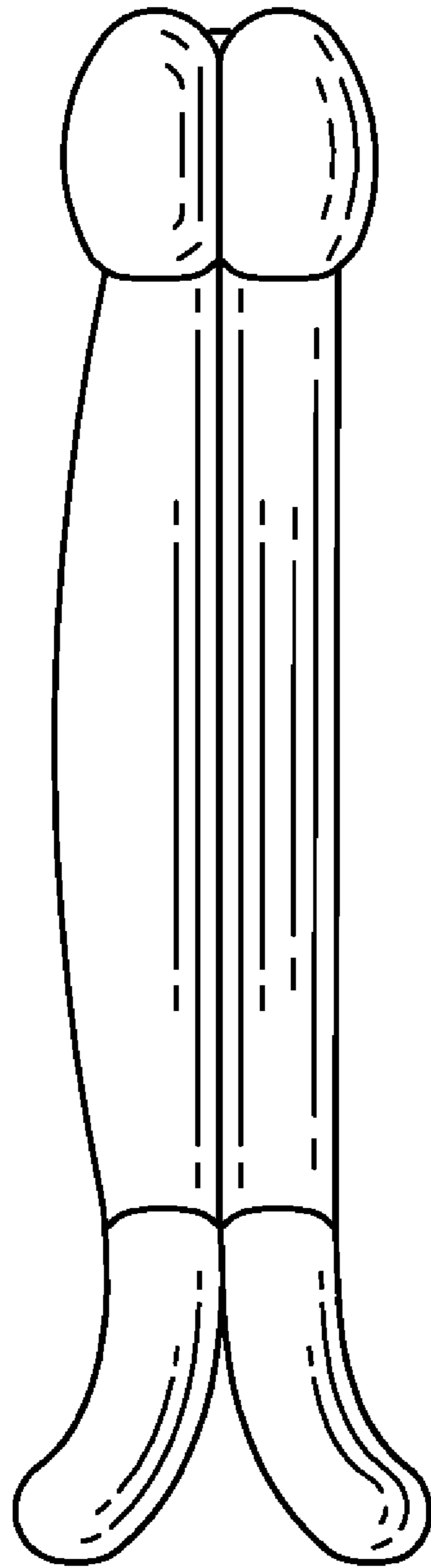

FIG. 5

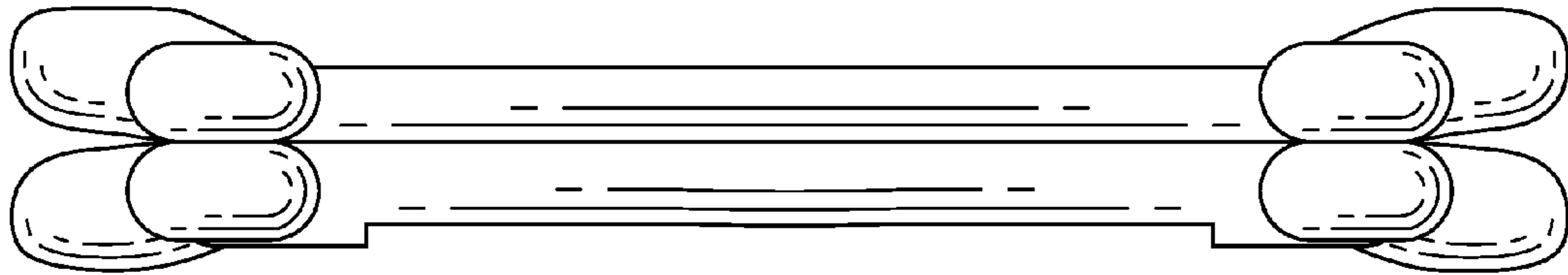

FIG.6

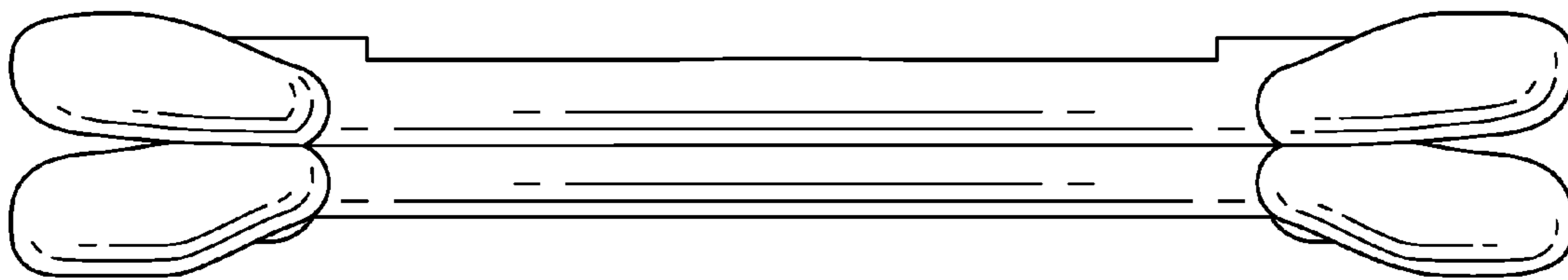

FIG. 7