



US00D621142S

(12) **United States Design Patent**
Teteriatnikov

(10) **Patent No.:** **US D621,142 S**

(45) **Date of Patent:** **** Aug. 10, 2010**

(54) **PERIPHERY OF AN OUTSOLE**

(75) Inventor: **Savva Teteriatnikov**, Venice, CA (US)

(73) Assignee: **Skechers U.S.A., Inc. II**, Manhattan Beach, CA (US)

(**) Term: **14 Years**

(21) Appl. No.: **29/355,180**

(22) Filed: **Feb. 3, 2010**

(51) **LOC (9) Cl.** **02-99**

(52) **U.S. Cl.** **D2/946; D2/977**

(58) **Field of Classification Search** D2/896,
D2/902, 903, 906-908, 946, 947, 951-960,
D2/964, 977; 36/25 R-25 A

See application file for complete search history.

(56) **References Cited**

U.S. PATENT DOCUMENTS

D248,429 S	7/1978	Inohara	
D249,298 S	9/1978	Senter	
D262,581 S	1/1982	Chevallereau	
D273,437 S	4/1984	Kohno	
D288,261 S	2/1987	Palacio	
D293,158 S	12/1987	Campbell	
D301,798 S	6/1989	Jonah	
D332,346 S	1/1993	Hatfield et al.	
D334,655 S	4/1993	McDonald	
D339,464 S	9/1993	Teague	
D343,281 S	1/1994	James	
D351,716 S	10/1994	Kawasaki	
D394,141 S	5/1998	Takaoka et al.	
D405,242 S	2/1999	Gillespie	
D476,796 S	7/2003	Meza et al.	
D498,905 S	* 11/2004	Wilson D2/977

D527,877 S	9/2006	Robinson, Jr. et al.	
D547,939 S	* 8/2007	Link D2/977
7,281,343 B2	10/2007	Riha et al.	
D555,891 S	* 11/2007	Bettencourt D2/977
D556,986 S	12/2007	Horne et al.	
D556,989 S	12/2007	Horne et al.	
D559,508 S	1/2008	Cintron	
D559,509 S	* 1/2008	Hayes D2/977
D568,588 S	5/2008	Dolce et al.	
D575,035 S	8/2008	Hoyt	
D578,744 S	* 10/2008	Earle D2/946
D593,742 S	6/2009	Issler	
D599,102 S	* 9/2009	Purdom et al. D2/977
D607,188 S	* 1/2010	Teteriatnikov D2/946

* cited by examiner

Primary Examiner—Dominic Simone

(74) *Attorney, Agent, or Firm*—Marvin H. Kleinberg;
Marshall A. Lerner; Kleinberg & Lerner, LLP

(57) **CLAIM**

The ornamental design for a periphery of an outsole, as shown and described.

DESCRIPTION

FIG. 1 is a perspective view of a periphery of an outsole in accordance with my new design.

FIG. 2 is a left side view thereof;

FIG. 3 is a right side view thereof;

FIG. 4 is a top plan view thereof.

FIG. 5 is a rear elevation view thereof; and,

FIG. 6 is a front elevation view thereof.

Broken lines in the figures are for illustrative purposes only and form no part of the claimed invention.

1 Claim, 5 Drawing Sheets

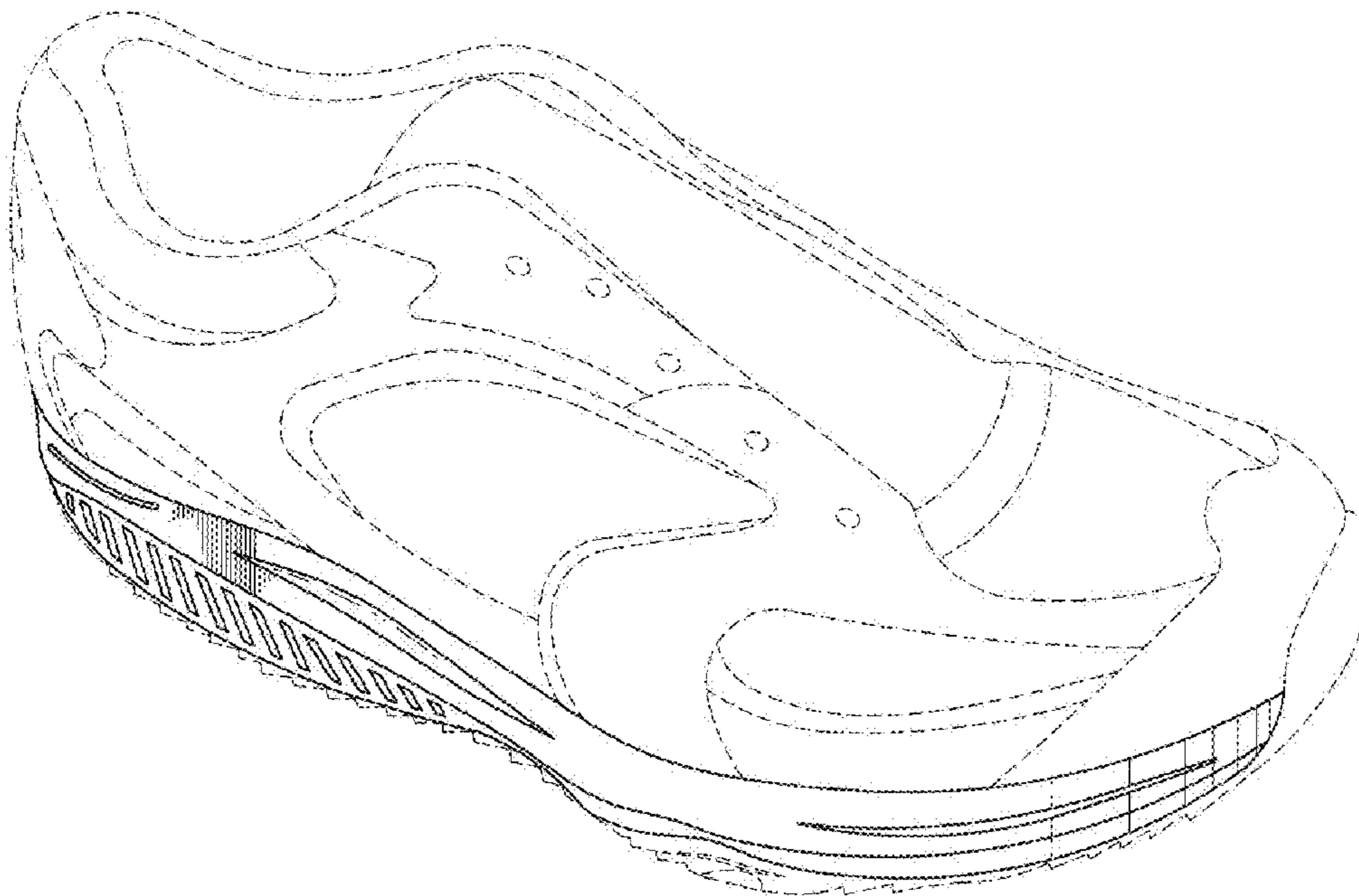

FIG. 1

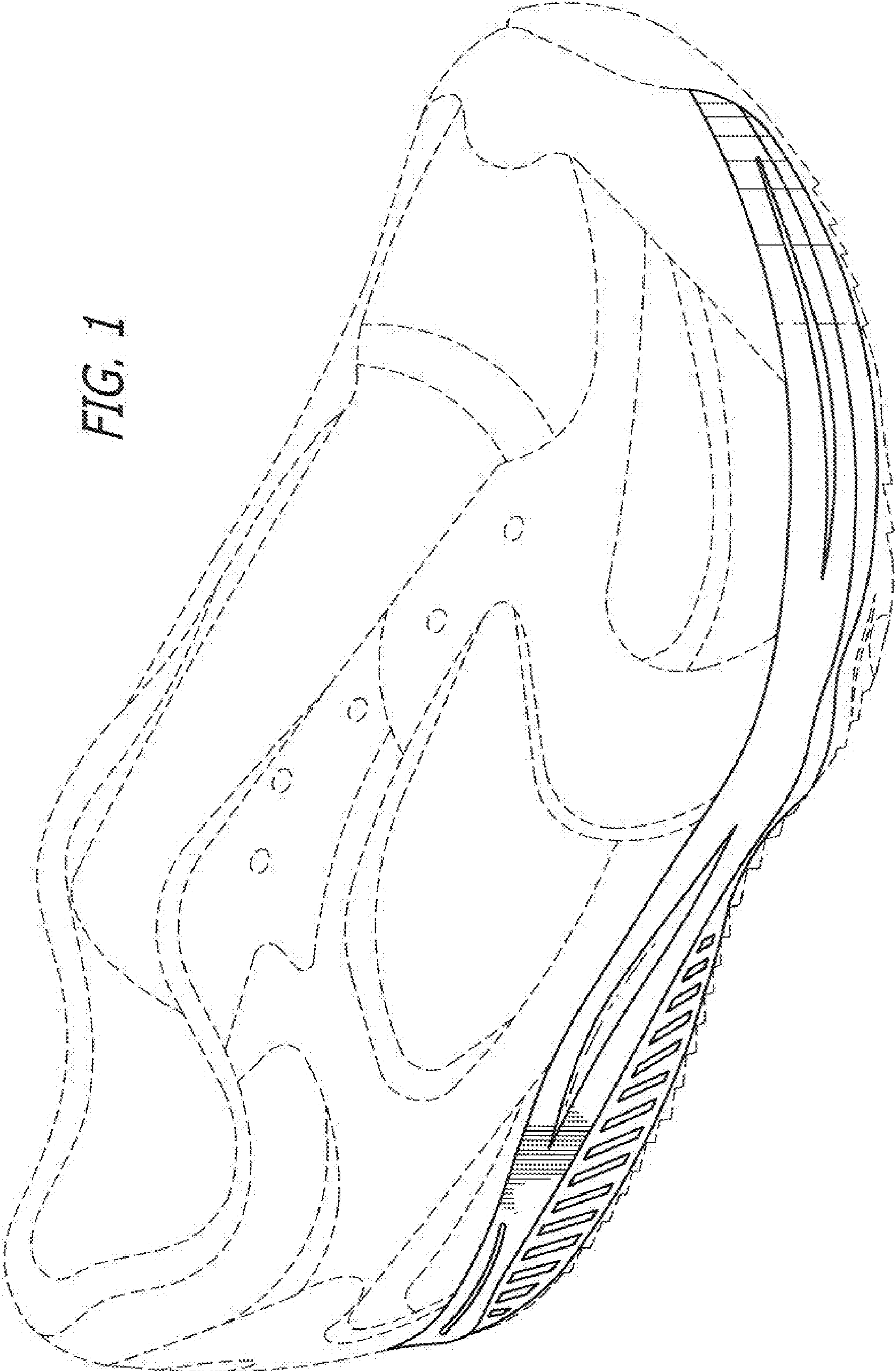
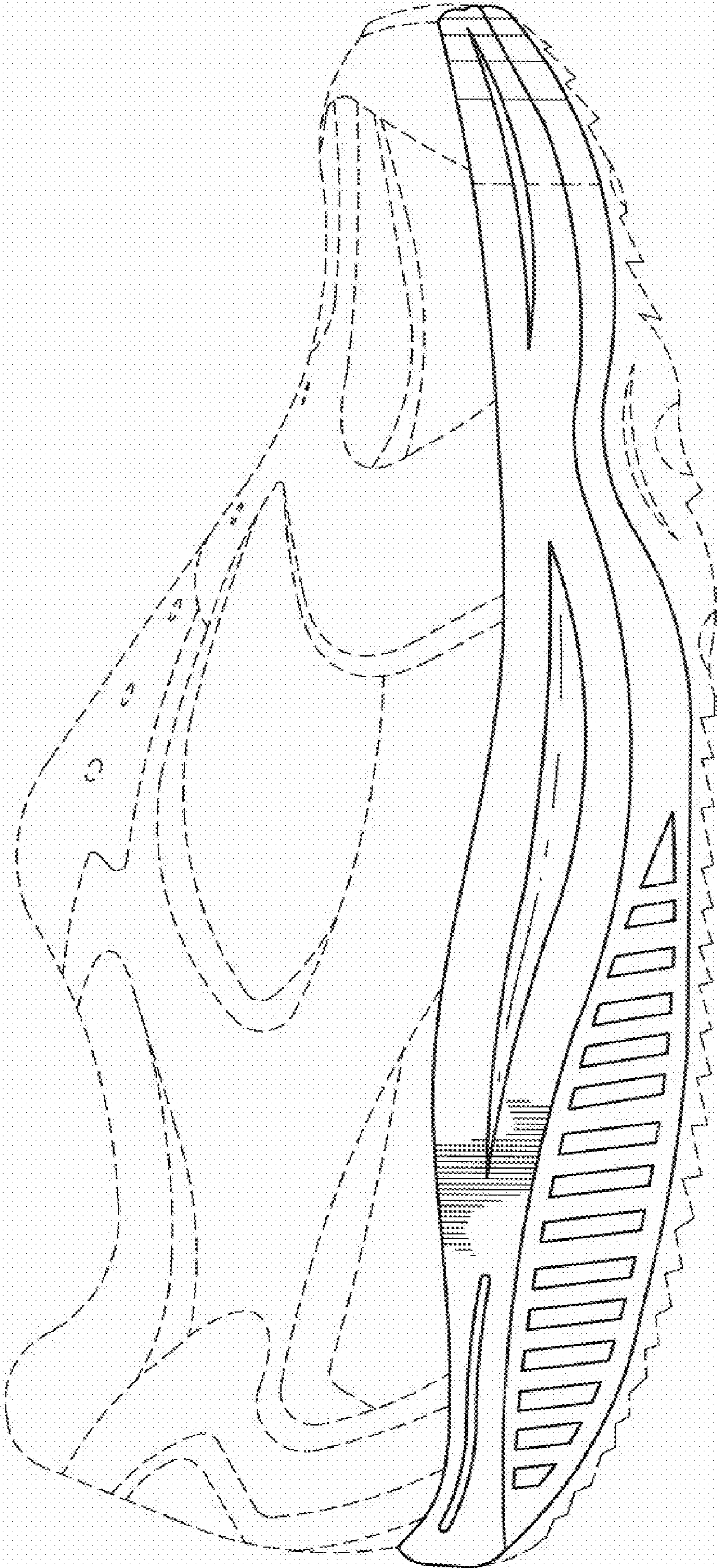

FIG. 2



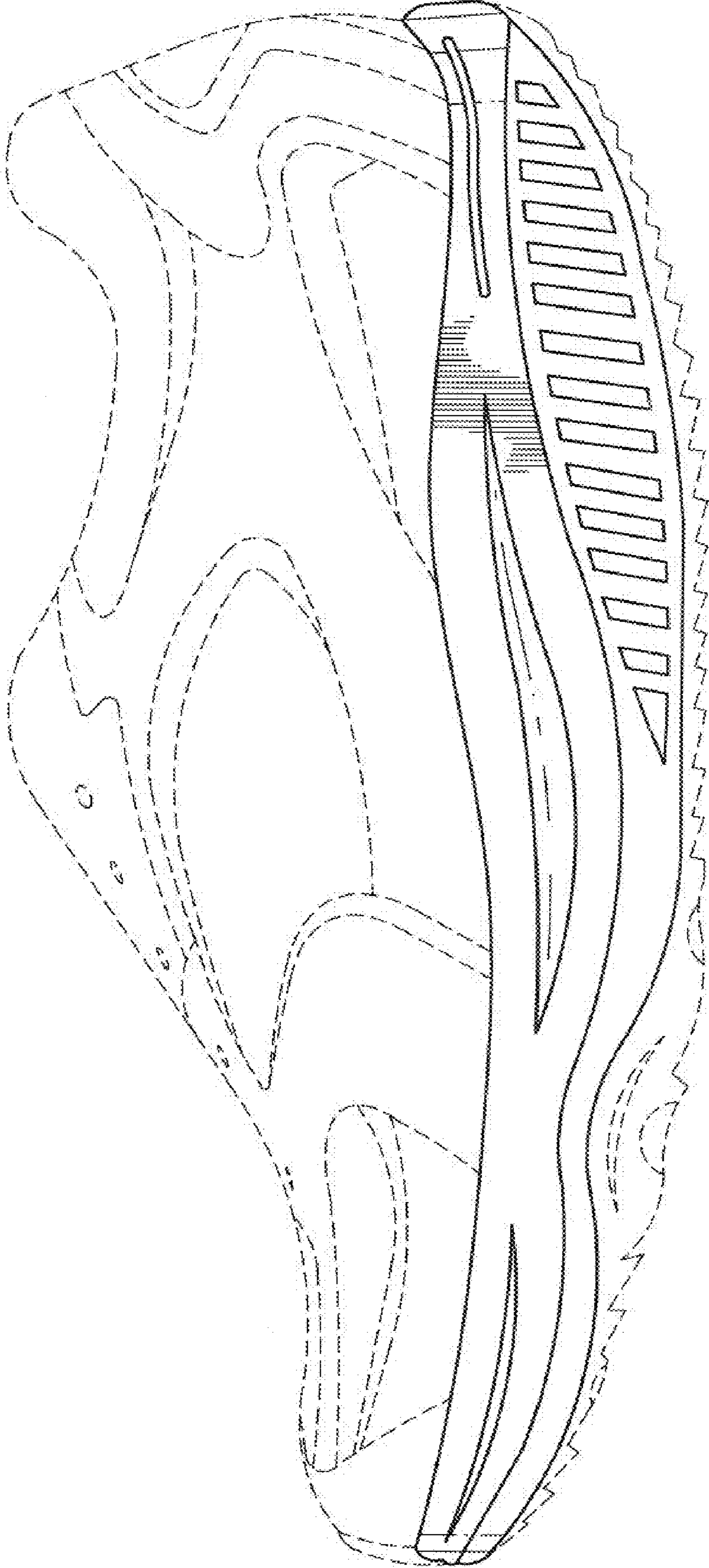

FIG. 3

FIG. 4

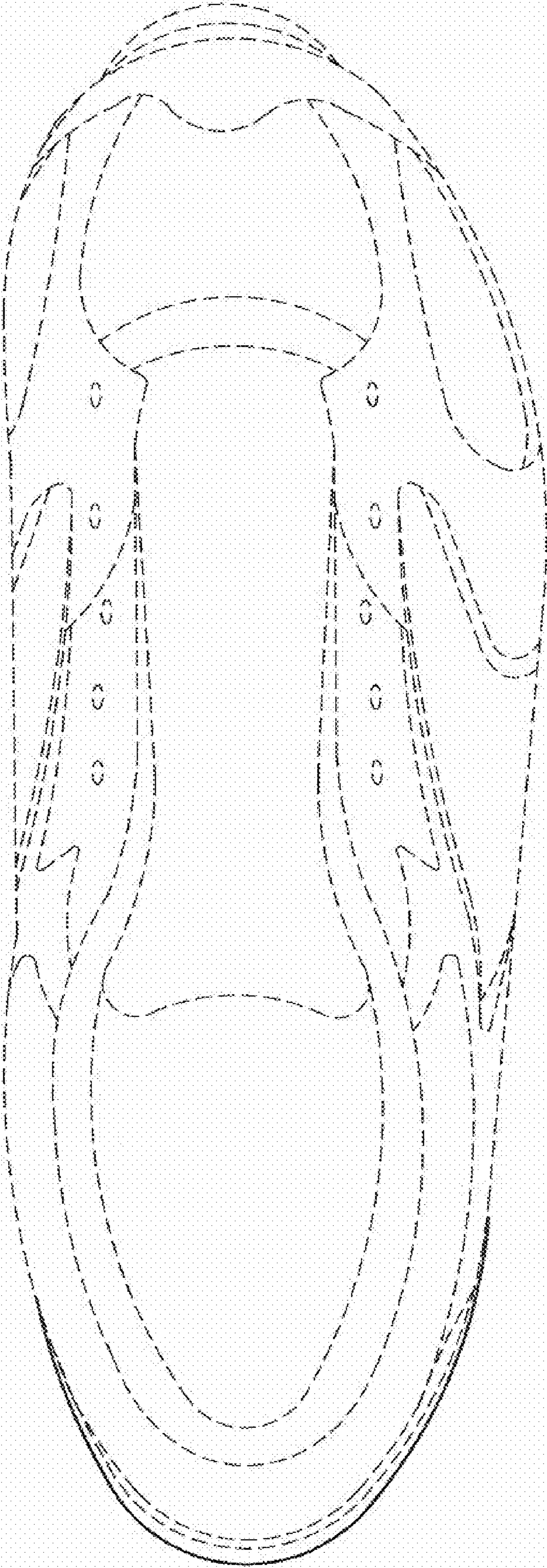

FIG. 6

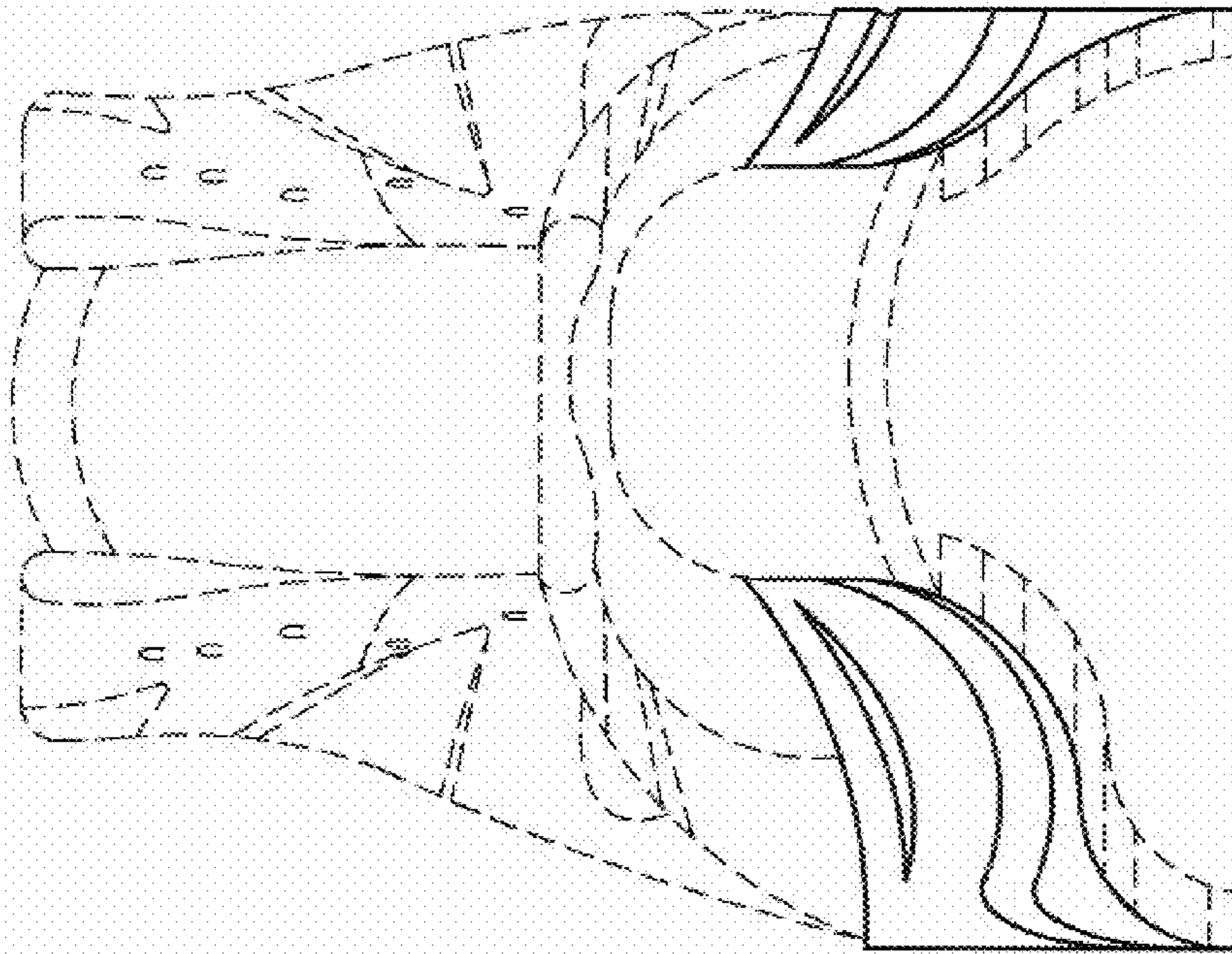

FIG. 5

