



US00D621132S

(12) **United States Design Patent**  
**Crisp**

(10) **Patent No.:** **US D621,132 S**

(45) **Date of Patent:** **\*\* Aug. 10, 2010**

(54) **GARMENT**

(75) **Inventor:** **Tony M. Crisp**, Costa Mesa, CA (US)

(73) **Assignee:** **XFX Creation Inc.**, Ontario, CA (US)

(\*\*) **Term:** **14 Years**

(21) **Appl. No.:** **29/340,511**

(22) **Filed:** **Jul. 20, 2009**

(51) **LOC (9) Cl.** ..... **02-02**

(52) **U.S. Cl.** ..... **D2/831**

(58) **Field of Classification Search** ..... D2/716-718,  
D2/724-725, 720, 728, 749-751, 828-831,  
D2/833-834, 836-837, 839-842, 816, 844-850,  
D2/855-857, 860-864, 849; D29/100-101.1;  
2/85, 80, 69, 78.4, 77, 79, 84, 86, 90, 93,  
2/51, 96, 46, 100-102, 108, 114-115, 121-123,  
2/125

See application file for complete search history.

(56) **References Cited**

**U.S. PATENT DOCUMENTS**

2,086,325	A *	7/1937	Frankel	.....	2/84
4,476,587	A *	10/1984	Itoi	.....	2/94
D307,662	S *	5/1990	deMare	.....	D2/831
5,119,510	A *	6/1992	Schilling	.....	2/84
D385,088	S *	10/1997	Handysides	.....	D2/831
6,668,381	B2 *	12/2003	Tarrell	.....	2/69
6,839,911	B1 *	1/2005	Mathews	.....	2/93
D551,429	S *	9/2007	Wager	.....	D2/831
D553,330	S *	10/2007	Wager	.....	D2/831

D563,628	S *	3/2008	Corbin et al.	.....	D2/831
D570,577	S *	6/2008	Keppler	.....	D2/750
D588,783	S *	3/2009	Olstorn	.....	D2/828
D609,432	S *	2/2010	Jennings	.....	D2/831
2008/0196140	A1 *	8/2008	Mayerson et al.	.....	2/84

**OTHER PUBLICATIONS**

Campmor catalog p. 173 @1998 Ex. Room.\*  
Jasco Uniform Co. pg unknown @1991-2007 Ex. Room.\*

\* cited by examiner

*Primary Examiner*—Ian Simmons

*Assistant Examiner*—Wan Laymon

(74) *Attorney, Agent, or Firm*—Seed IP Law Group PLLC

(57) **CLAIM**

The ornamental design for a garment, as shown and described.

**DESCRIPTION**

FIG. 1 is a front view of a garment showing my new design, where the gloves are hidden under the broken line detail on the sleeves.

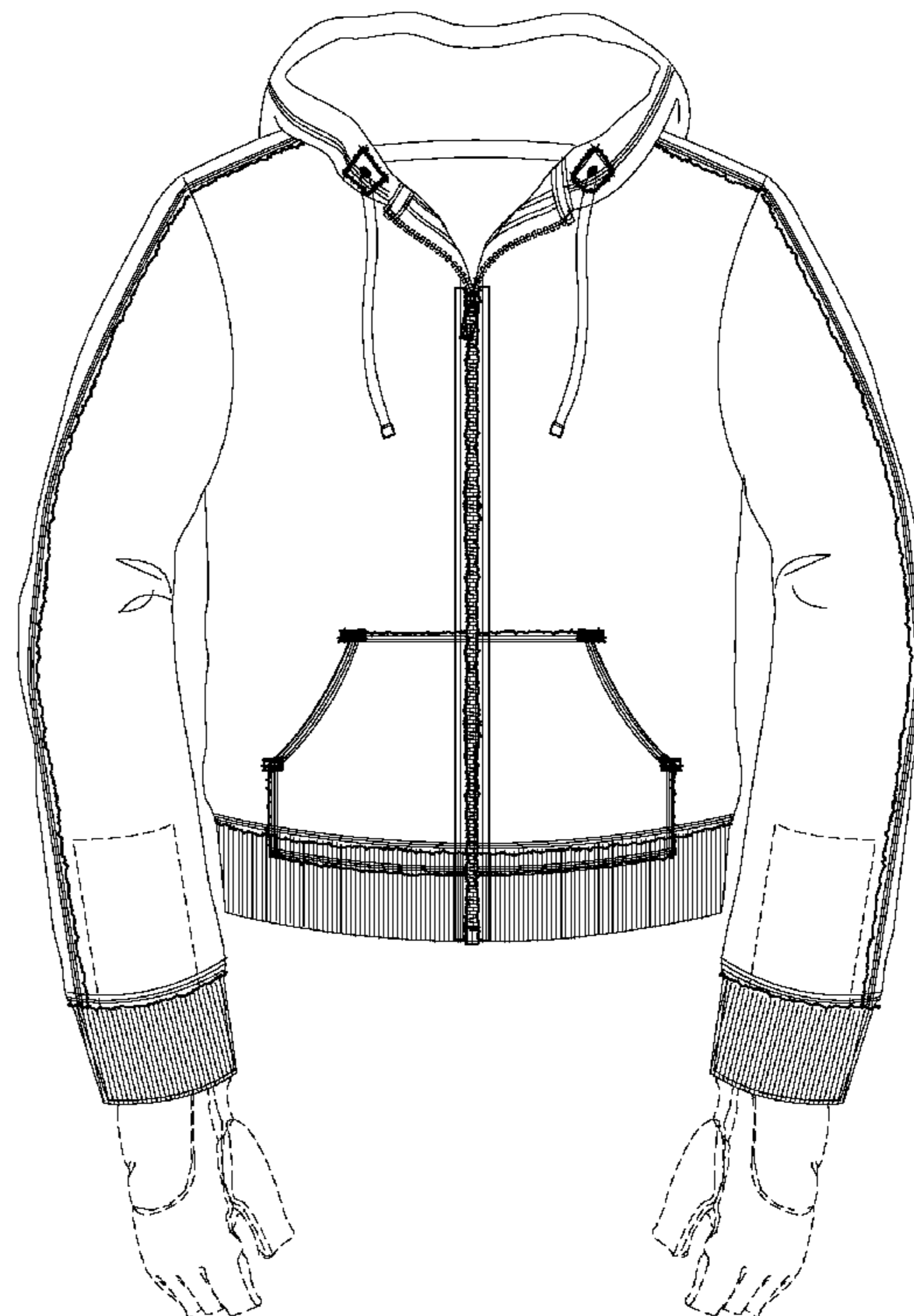
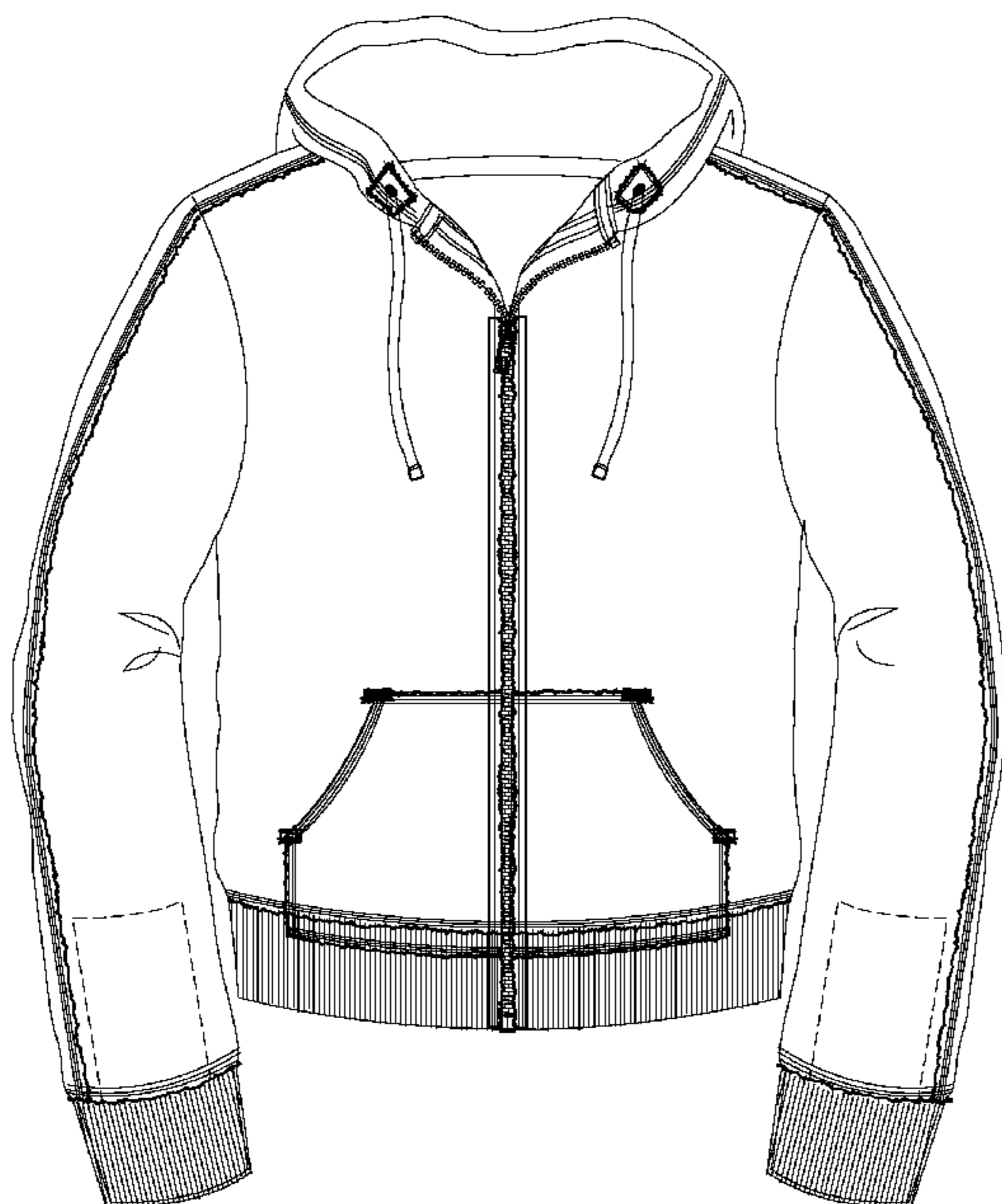
FIG. 2 is a rear view thereof.

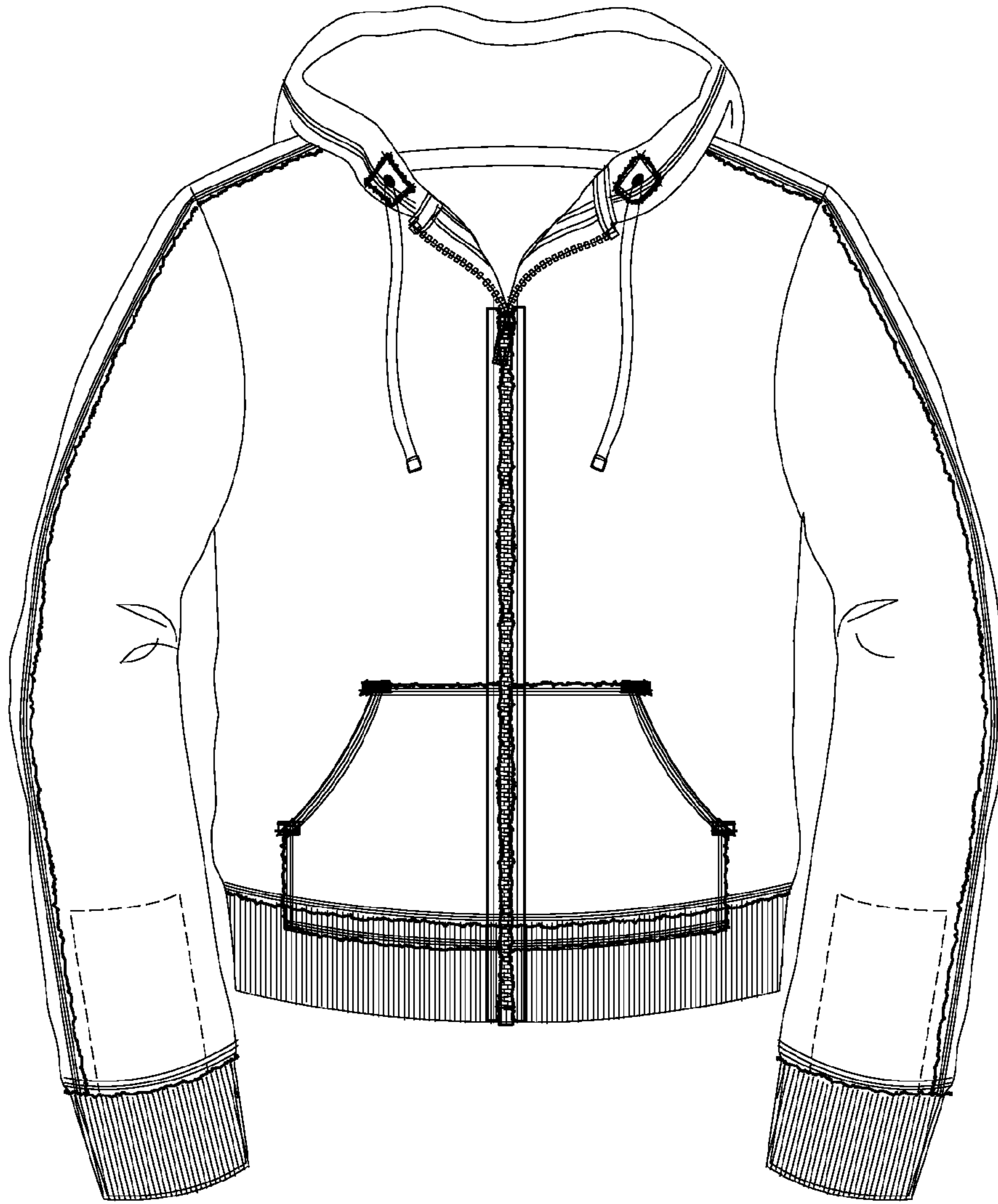
FIG. 3 is a front view of FIG. 1, with the gloves extending from the sleeves; and,

FIG. 4 is a front view thereof, showing one glove is extending from the sleeve with a portion cut away to illustrate the design.

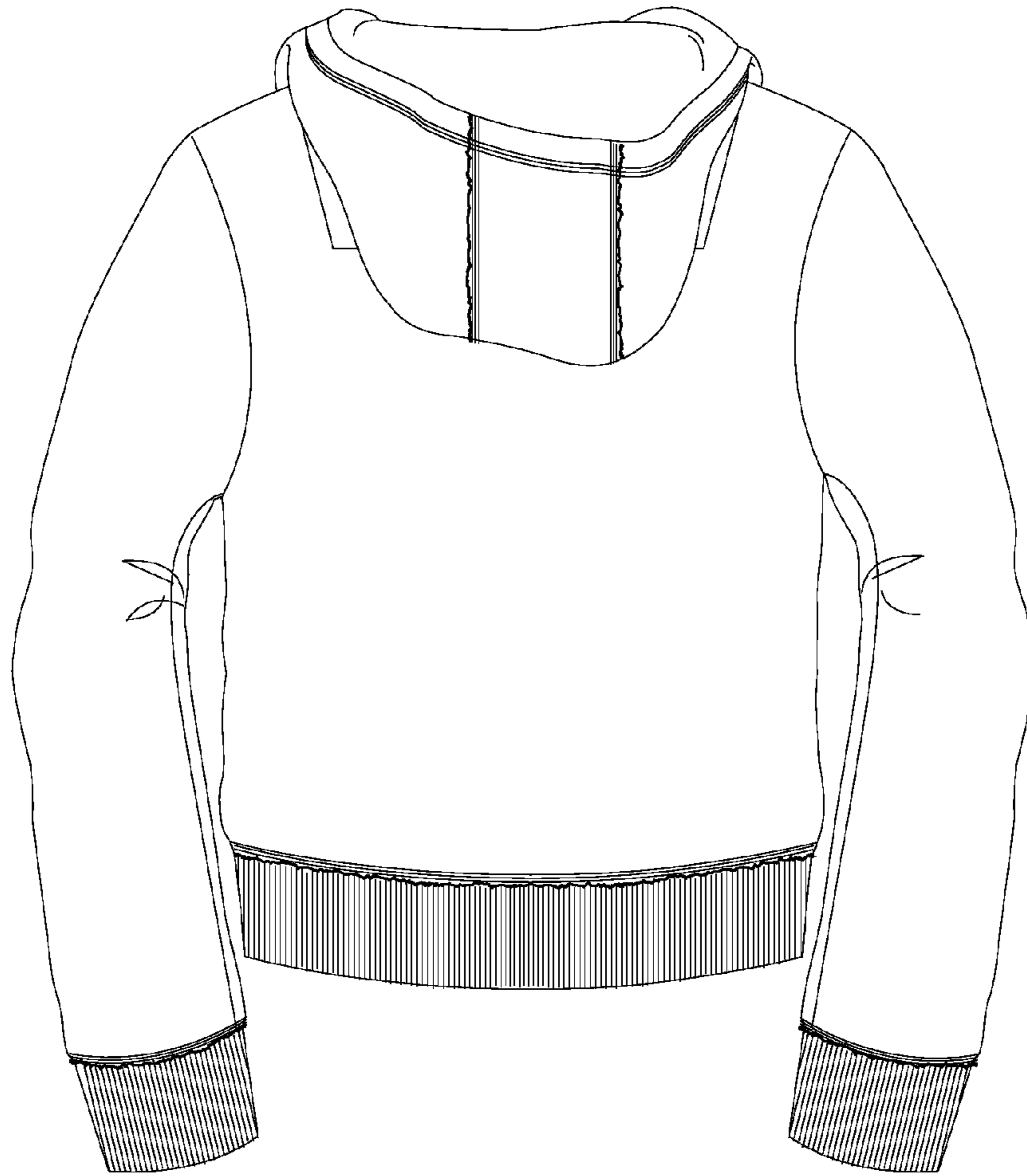
The broken lines in the figures are for illustrative purposes only and form no part of the claimed design.

**1 Claim, 4 Drawing Sheets**

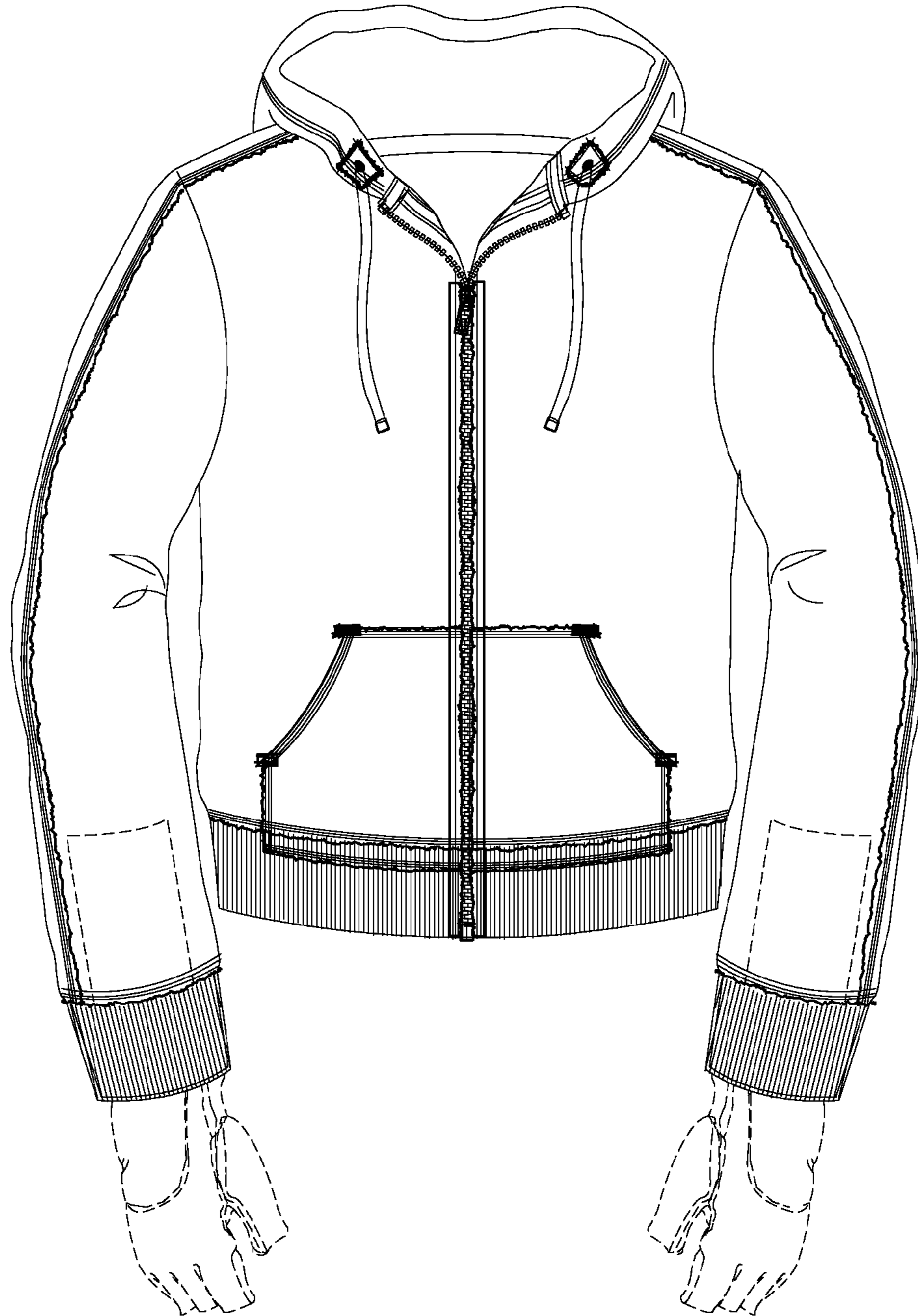




*FIG. 1*



*FIG. 2*



*FIG. 3*

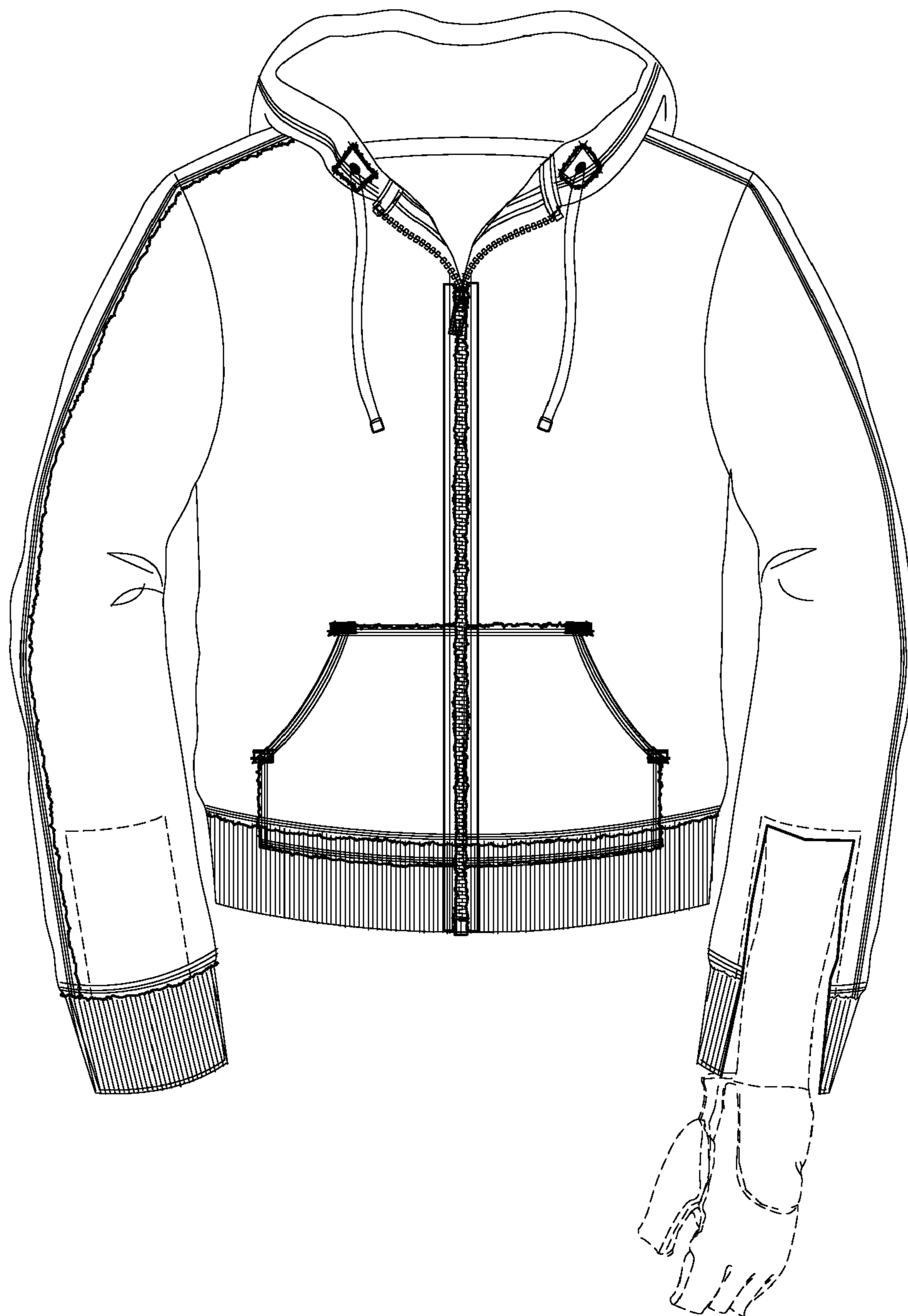


FIG. 4