

US00D621074S

(12) **United States Design Patent**
Rhee

(10) **Patent No.:** **US D621,074 S**

(45) **Date of Patent:** **** Aug. 3, 2010**

(54) **FLOOR TILE**

(75) Inventor: **Han Kyu Rhee**, Seoul (KR)

(73) Assignee: **LG Hausys, Ltd.** (KR)

(**) Term: **14 Years**

(21) Appl. No.: **29/350,838**

(22) Filed: **Nov. 24, 2009**

(30) **Foreign Application Priority Data**

Jun. 24, 2009 (KR) 30-2009-0027840

(51) **LOC (9) Cl.** **25-01**

(52) **U.S. Cl.** **D25/138**

(58) **Field of Classification Search** D25/113,
D25/115, 148, 154, 157, 138; 404/19, 30,
404/34, 35, 42; 52/384, 389, 574, 608
See application file for complete search history.

(56) **References Cited**

U.S. PATENT DOCUMENTS

708,472 A * 9/1902 Flood 52/311.2
D82,970 S * 1/1931 Bolton D25/138
2,092,667 A * 9/1937 Dresser 14/73
D179,231 S * 11/1956 Zanuso et al. D25/138

D239,530 S * 4/1976 Mead D25/157
D305,568 S * 1/1990 Sakata D25/113
5,333,430 A * 8/1994 Vidal 52/311.2
D414,275 S * 9/1999 Azar D25/113
D516,735 S * 3/2006 Kees et al. D25/115
2004/0045248 A1 * 3/2004 Drost 52/604

* cited by examiner

Primary Examiner—Doris Clark

(74) *Attorney, Agent, or Firm*—Baker & Hostetler, LLP

(57) **CLAIM**

I claim the ornamental design for a floor tile, as shown and described.

DESCRIPTION

FIG. 1 is a perspective view of a floor tile;
FIG. 2 is a front view thereof;
FIG. 3 is a rear view thereof;
FIG. 4 is a left-side view thereof;
FIG. 5 is a right-side view thereof;
FIG. 6 is a top plan view thereof; and,
FIG. 7 is a bottom view thereof.

1 Claim, 3 Drawing Sheets

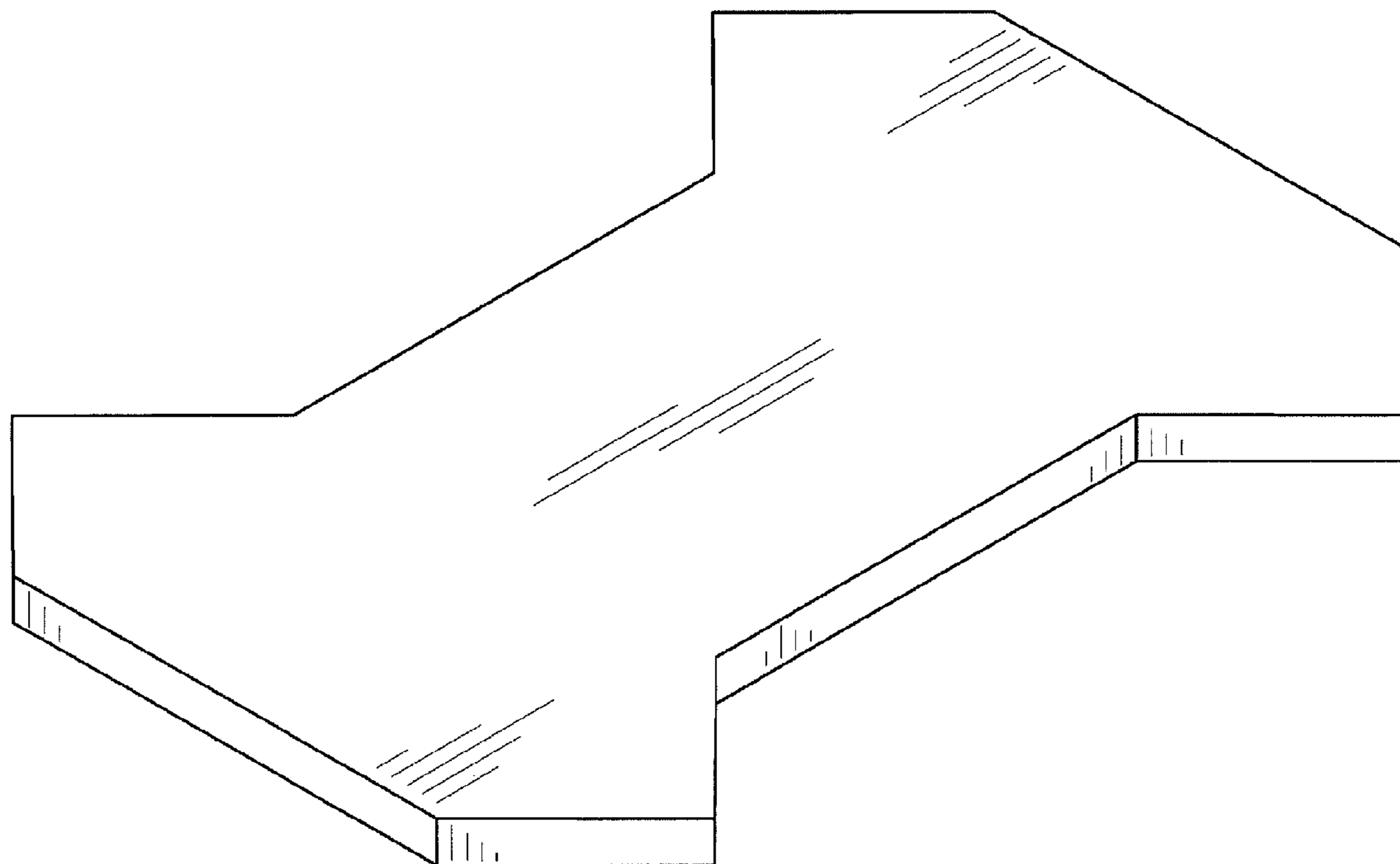

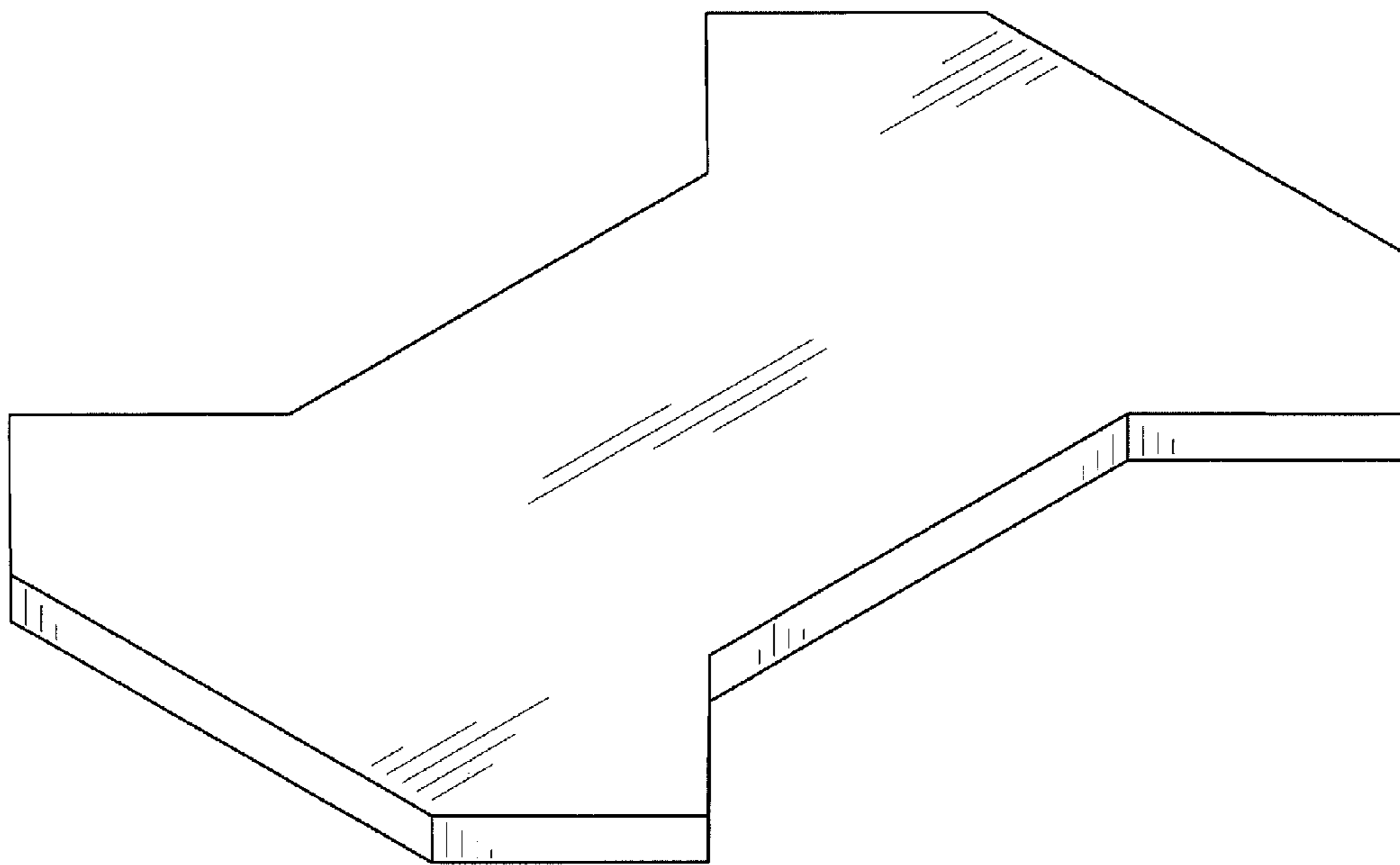

FIG. 1



FIG. 2

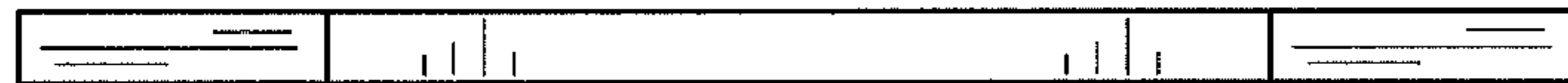

FIG. 3



FIG. 4

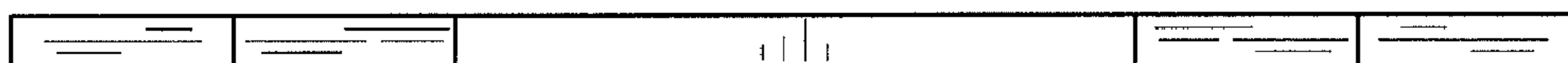

FIG. 5

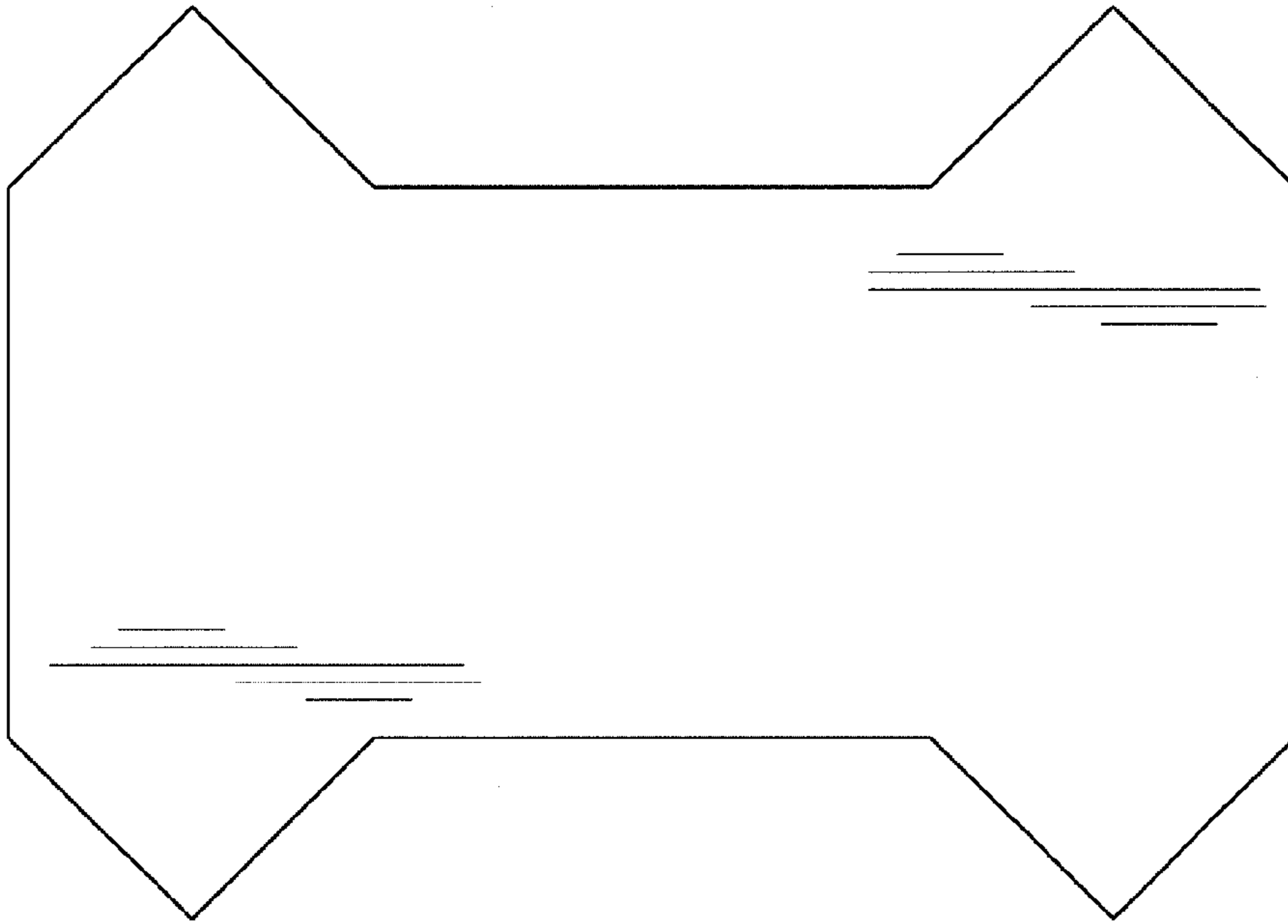

FIG. 7

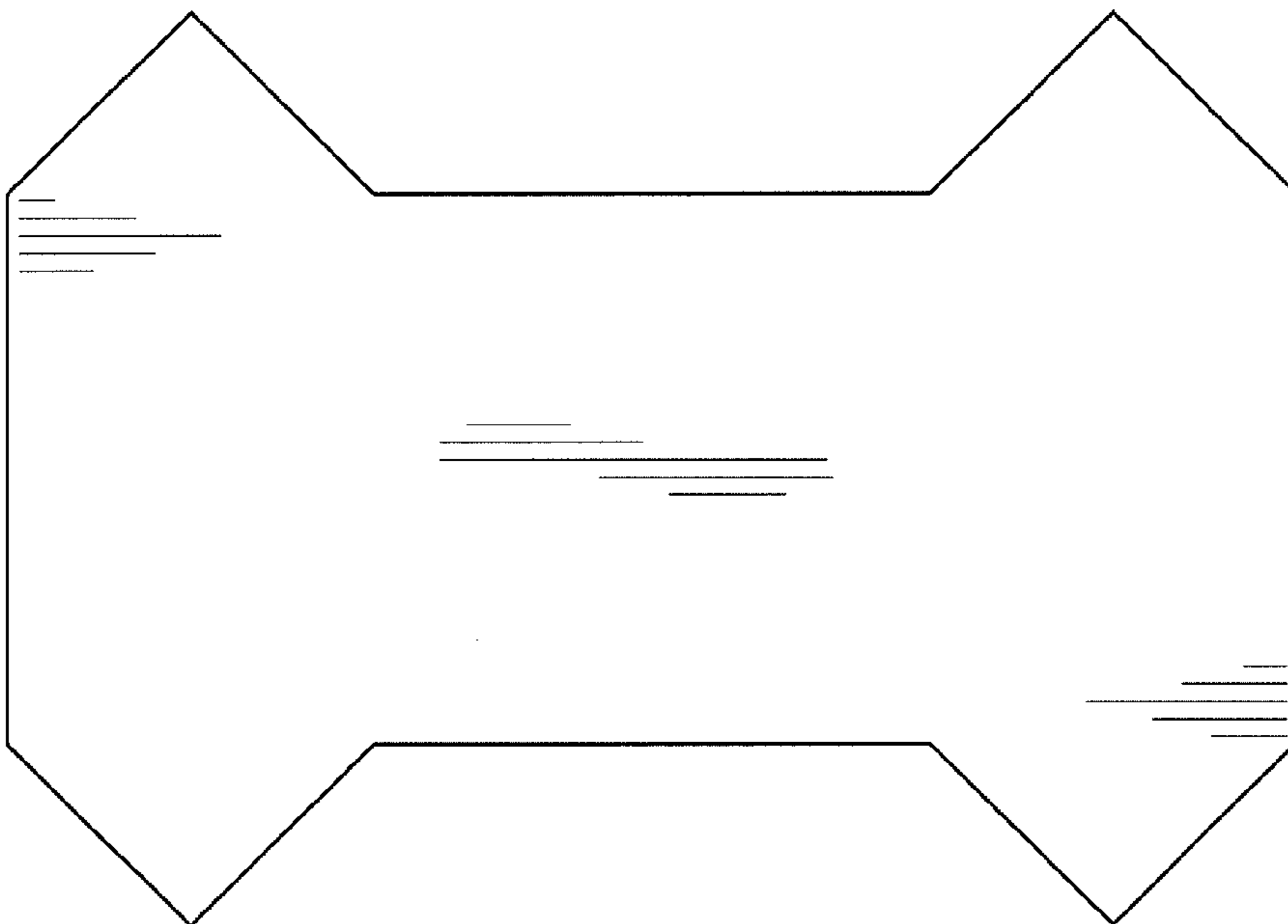

FIG. 6