

US00D621069S

(12) **United States Design Patent**  
**Mugge et al.**

(10) **Patent No.:** **US D621,069 S**  
(45) **Date of Patent:** **\*\* Aug. 3, 2010**

(54) **SCULPTED CAP BLOCK**

FOREIGN PATENT DOCUMENTS

(75) Inventors: **Jimmie L. Mugge**, Inver Grove Heights, MN (US); **Jay J. Johnson**, Star Prairie, WI (US)

WO WO 03/060251 A1 7/2003

(73) Assignee: **Anchor Wall Systems, Inc.**, Minnetonka, MN (US)

*Primary Examiner*—T. Chase Nelson

*Assistant Examiner*—Anhdao Doan

(\*\*) Term: **14 Years**

(74) *Attorney, Agent, or Firm*—Merchant & Gould, P.C.

(21) Appl. No.: **29/307,427**

(57) **CLAIM**

(22) Filed: **Apr. 18, 2008**

The ornamental design for sculpted cap block, as shown and described.

(51) **LOC (9) Cl.** ..... **25-01**

(52) **U.S. Cl.** ..... **D25/113**

(58) **Field of Classification Search** ..... D25/102,  
D25/112–118, 119, 164; D21/484–491,  
D21/499–502; 405/16, 17, 33, 35, 284, 286;  
52/503–505, 574, 575, 596–605, 609–612;  
404/29–31

**DESCRIPTION**

See application file for complete search history.

FIG. 1 is a front view of an embodiment of a cap block embodying our new design;

FIG. 2 is a rear view of the cap block of FIG. 1, the portions shown in broken lines forming no part of the design sought to be patented;

(56) **References Cited**

U.S. PATENT DOCUMENTS

1,751,272 A	3/1930	Forman	
2,313,363 A	3/1943	Schmitt	
2,819,495 A	1/1958	Krausz	
5,017,049 A	5/1991	Sievert	
D319,885 S	9/1991	Blomquist et al.	
D321,060 S	10/1991	Blomquist et al.	
5,183,616 A	2/1993	Hedrick	
D341,215 S	11/1993	Blomquist et al.	
D429,004 S	8/2000	Strand et al.	
D436,186 S	1/2001	Boone	
D437,422 S	2/2001	Bolles et al.	
D481,767 S *	11/2003	May et al. ....	D25/113
D482,133 S	11/2003	Scherer et al.	
D486,246 S	2/2004	Manthei	
6,921,231 B2	7/2005	Rainey et al.	
D529,195 S	9/2006	Mugge	

FIG. 3 is a right side view of the cap block of FIG. 1, the portions shown in broken lines forming no part of the design sought to be patented;

FIG. 4 is a left side view of the cap block of FIG. 1, the portions shown in broken lines forming no part of the design sought to be patented;

FIG. 5 is a top view of the cap block shown in FIG. 1, the portions shown in broken lines forming no part of the design sought to be patented;

FIG. 6 is a bottom view of the cap block of FIG. 1, the portions shown in broken lines forming no part of the design sought to be patented; and,

FIG. 7 is a front perspective view of the cap block depicted in FIG. 1, the portions shown in broken lines forming no part of the design sought to be patented.

(Continued)

**1 Claim, 7 Drawing Sheets**

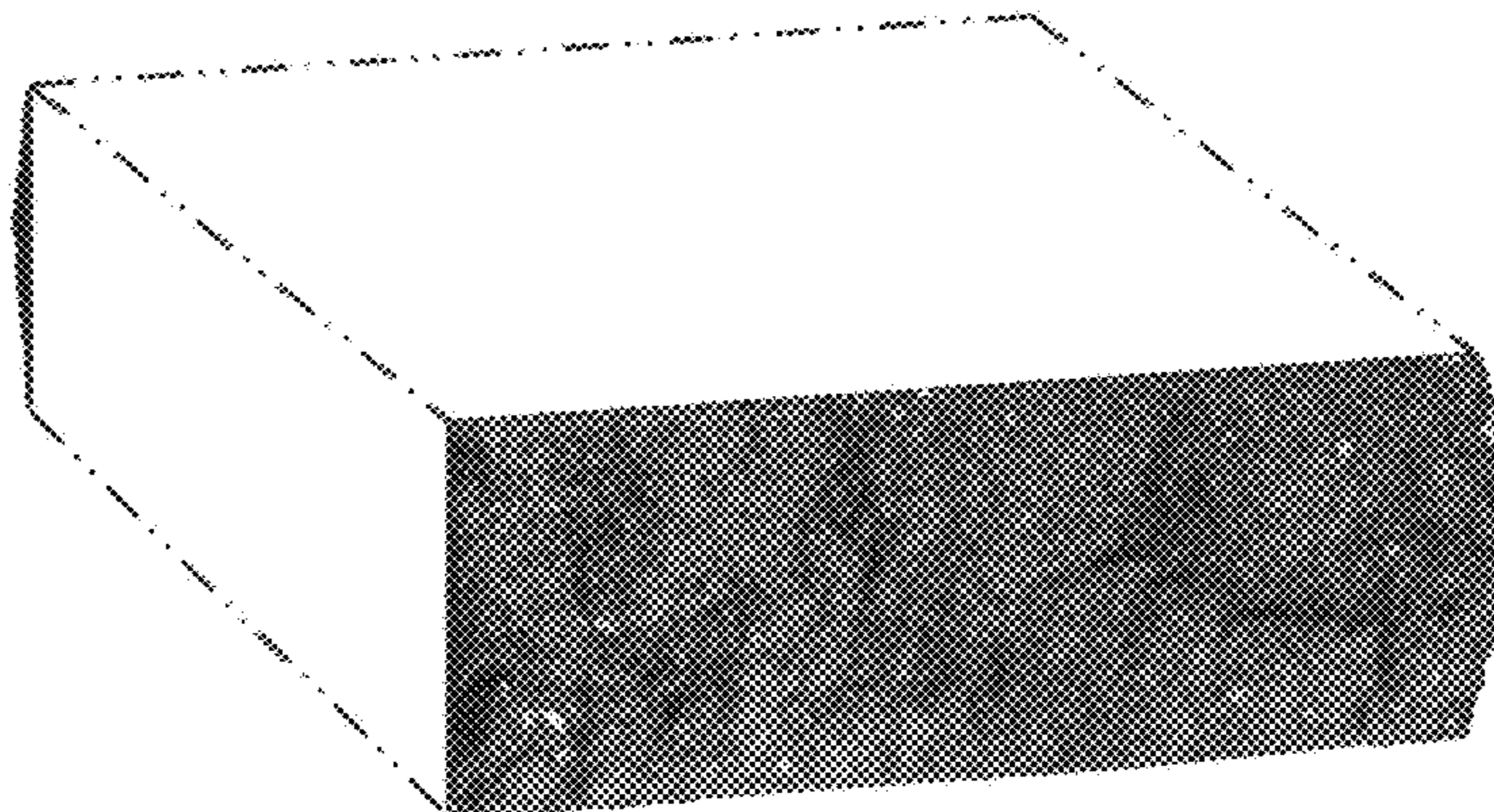

# US D621,069 S

Page 2

---

U.S. PATENT DOCUMENTS	2006/0110223 A1*	5/2006 Dawson et al. ....	405/286
D586,478 S *	2/2009 Price et al. ....	D25/113	
2003/0126821 A1	7/2003 Scherer et al.		

\* cited by examiner

FIG. 1

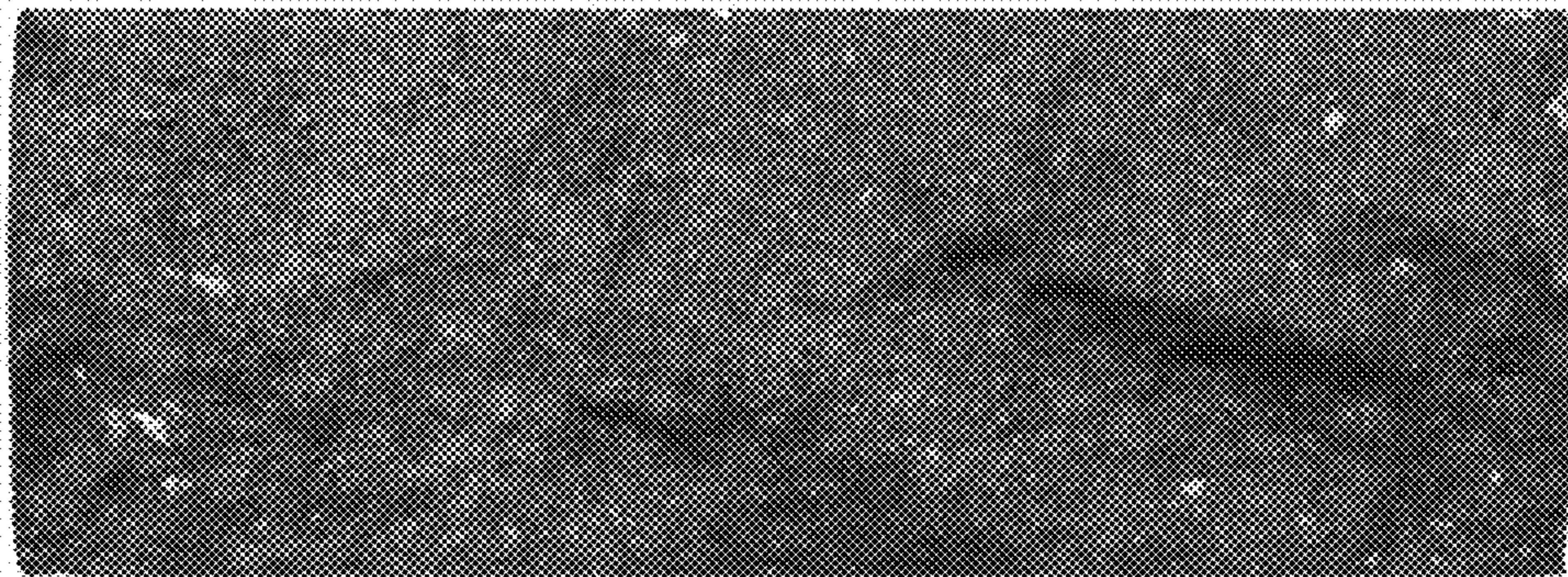

FIG. 2

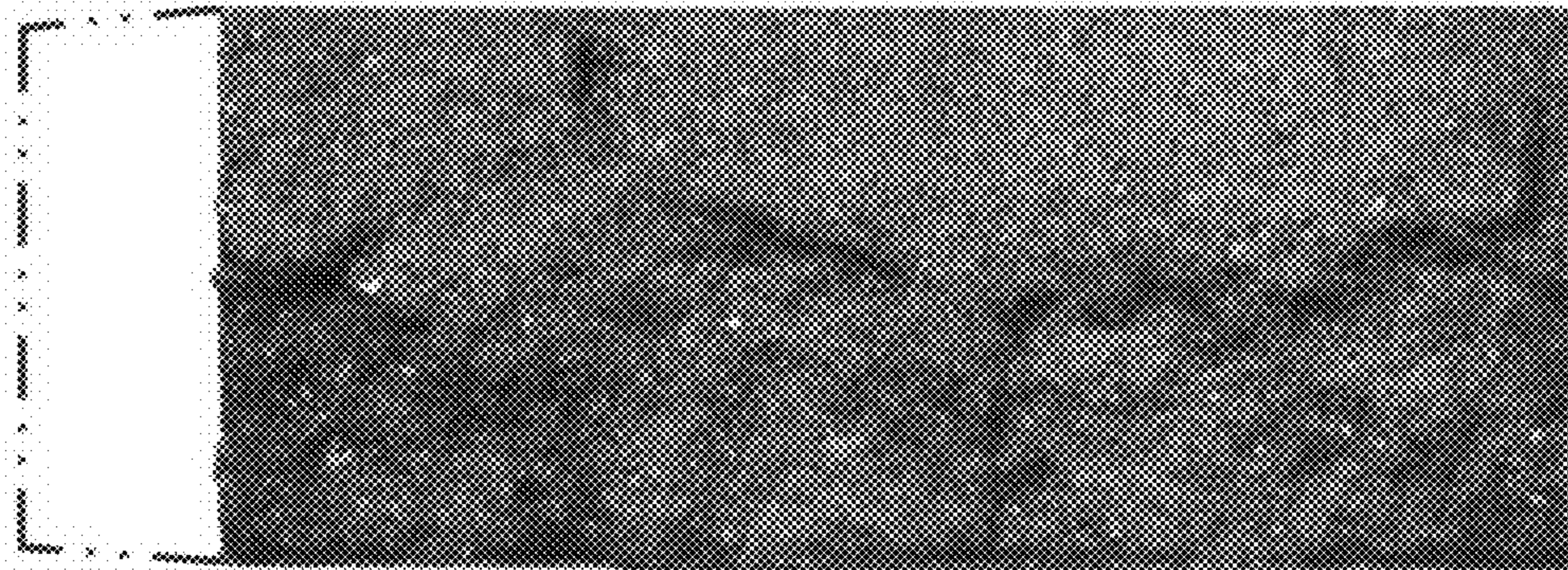

FIG. 3

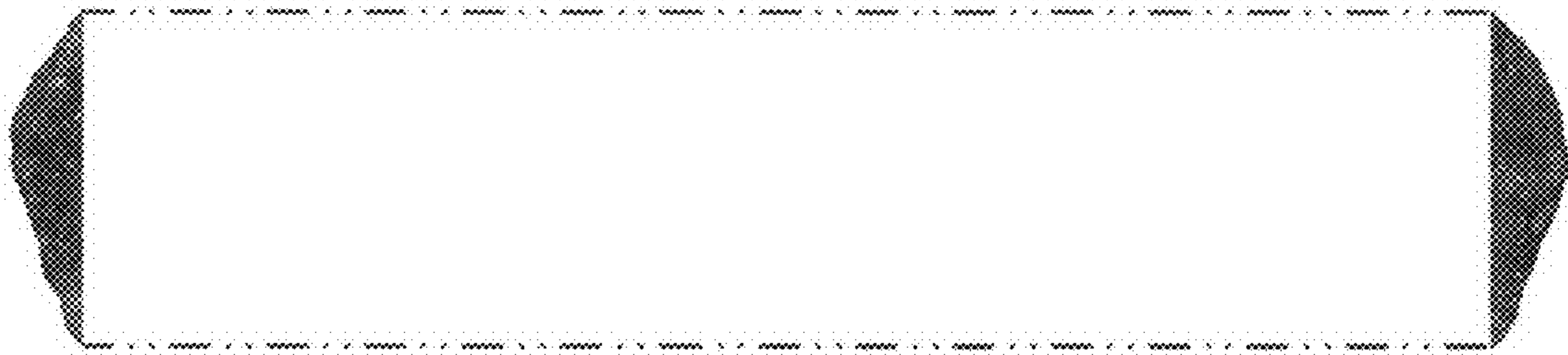

FIG. 4

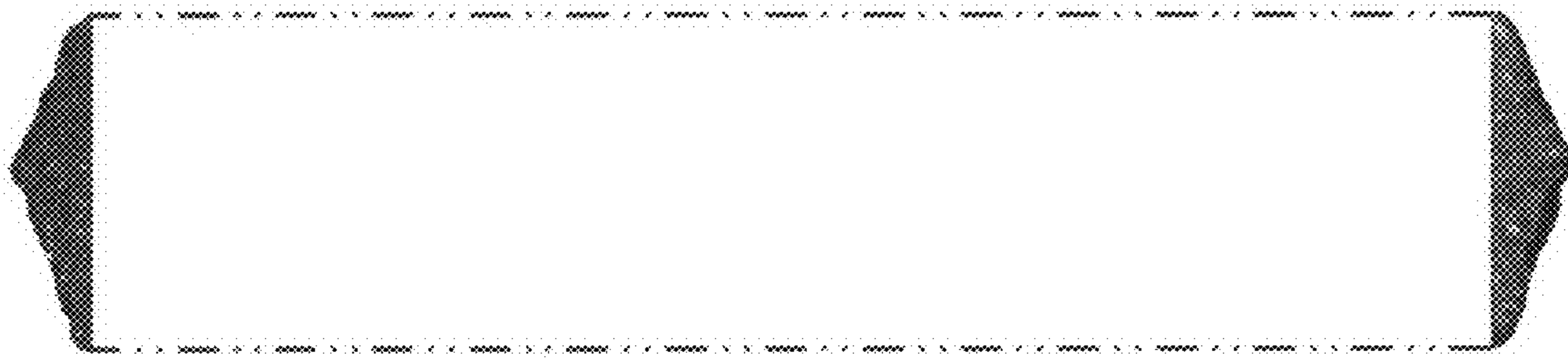

FIG. 5

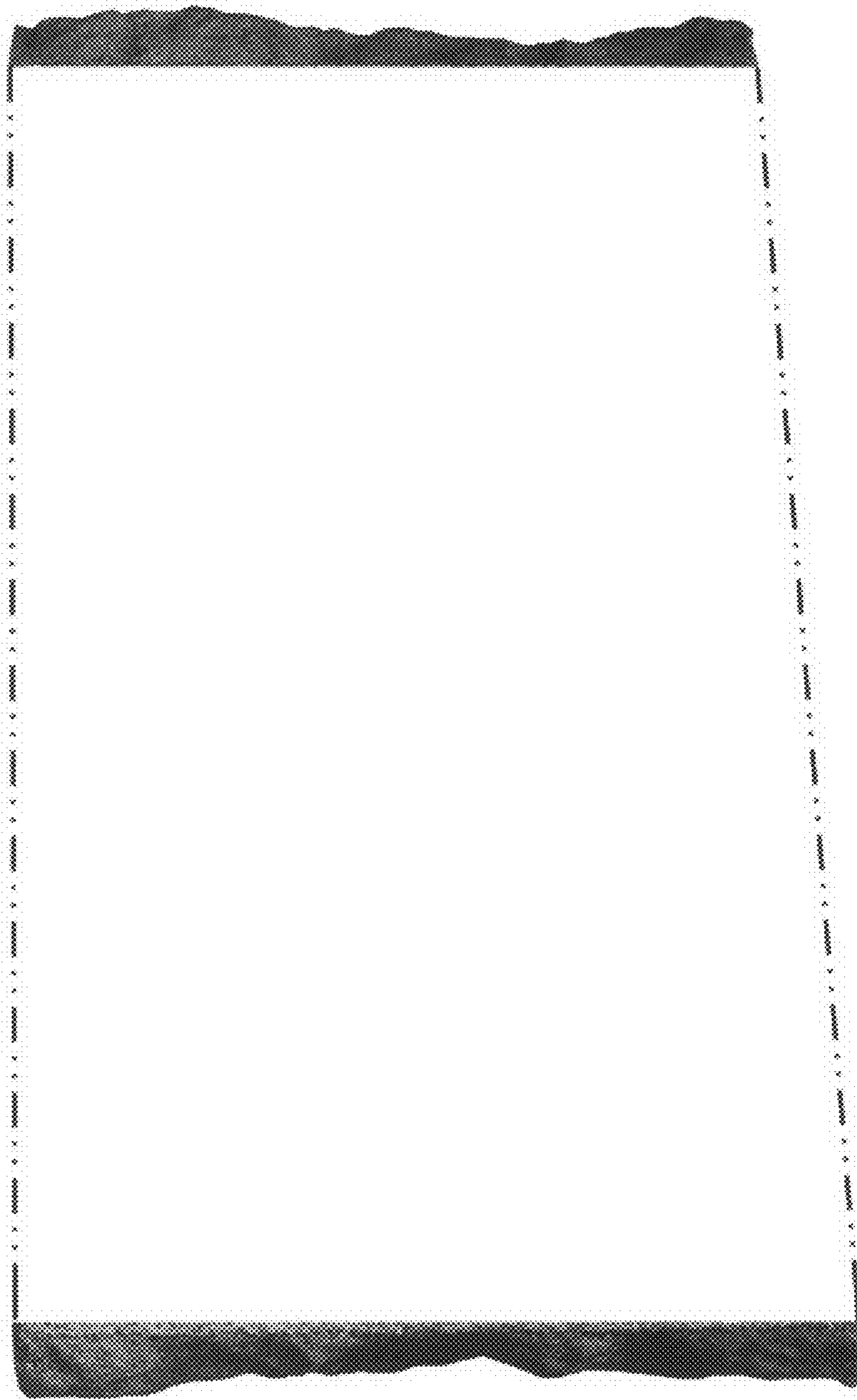

FIG. 6





FIG. 7

