



US00D620954S

(12) **United States Design Patent**  
**Lee**

(10) **Patent No.:** **US D620,954 S**  
(45) **Date of Patent:** **\*\* Aug. 3, 2010**

(54) **PORTABLE KARAOKE DEVICE**

(75) Inventor: **Kyung Ho Lee**, Seoul (KR)

(73) Assignee: **Enter Tech Co., Ltd.**, Seoul (KR)

(\*\*) Term: **14 Years**

(21) Appl. No.: **29/342,450**

(22) Filed: **Aug. 25, 2009**

(51) **LOC (9) Cl.** ..... **14-03**

(52) **U.S. Cl.** ..... **D14/497**; D14/228

(58) **Field of Classification Search** ..... D14/225,  
D14/226, 227, 228, 229, 496, 497, 218; 379/430,  
379/431; 381/111, 157, 158, 181, 355, 361,  
381/359, 369; D13/168, 177; D17/10, 99;  
D21/483, 513, 333; 455/95; 273/148 B;  
D10/104, 106; 446/416

See application file for complete search history.

(56) **References Cited**

**U.S. PATENT DOCUMENTS**

- D277,852 S \* 3/1985 Watson ..... D14/228
- D295,759 S \* 5/1988 Kolich ..... D17/99
- 6,061,457 A \* 5/2000 Stockhamer ..... 381/111
- D435,037 S \* 12/2000 Liu ..... D14/228
- D449,042 S \* 10/2001 Chung ..... D14/228

- 6,424,724 B1 \* 7/2002 Ming-Cheng ..... 381/361
- D475,699 S \* 6/2003 Thornton et al. .... D14/228
- 6,968,070 B1 \* 11/2005 Chiang ..... 381/361
- D517,532 S \* 3/2006 Chen ..... D14/218
- D519,499 S \* 4/2006 Lee ..... D14/497
- D538,272 S \* 3/2007 Lee ..... D14/228
- D589,033 S \* 3/2009 Thusbass ..... D14/228

\* cited by examiner

*Primary Examiner*—Paula Greene

(74) *Attorney, Agent, or Firm*—Mannava & Kang, P.C.

(57) **CLAIM**

The ornamental design for a portable karaoke device, as shown and described.

**DESCRIPTION**

FIG. 1 is a perspective view of a portable karaoke device showing my new design;

FIG. 2 is a front view thereof;

FIG. 3 is a rear view thereof;

FIG. 4 is a left-side view thereof;

FIG. 5 is a right-side view thereof;

FIG. 6 is a plan view thereof; and,

FIG. 7 is a bottom plan view thereof.

**1 Claim, 7 Drawing Sheets**

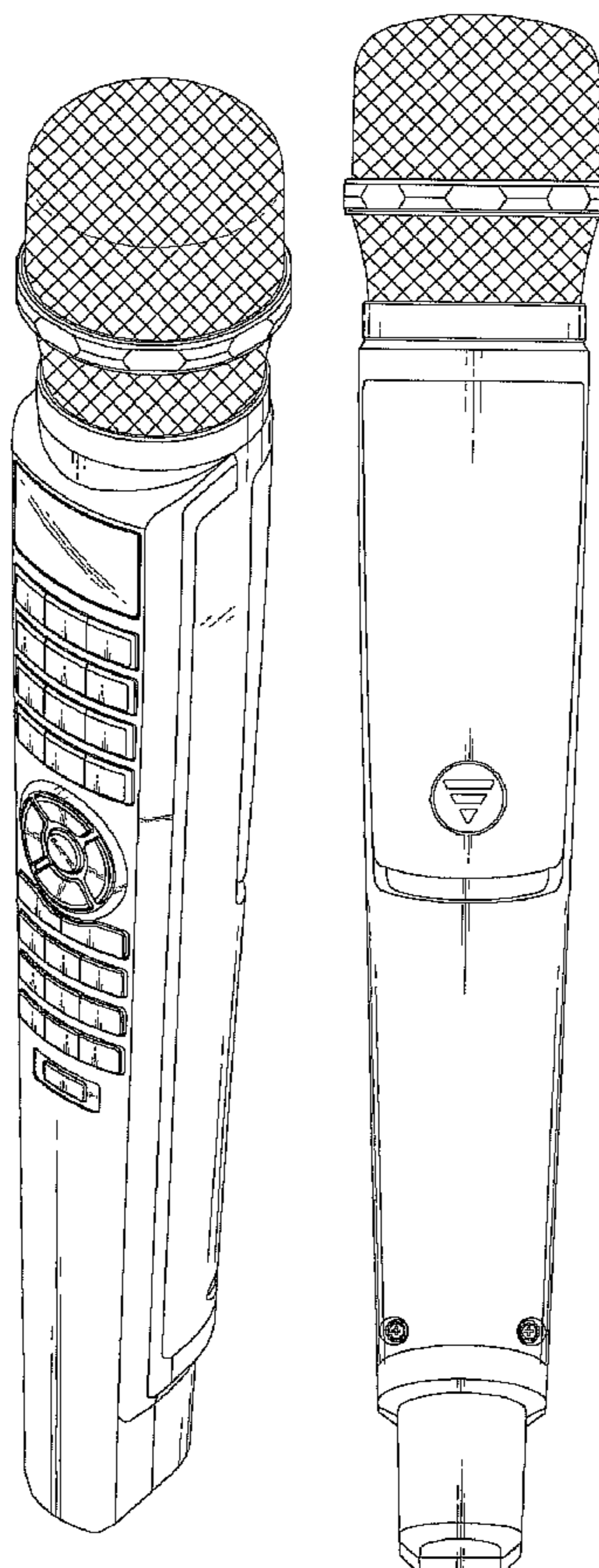

FIG. 1

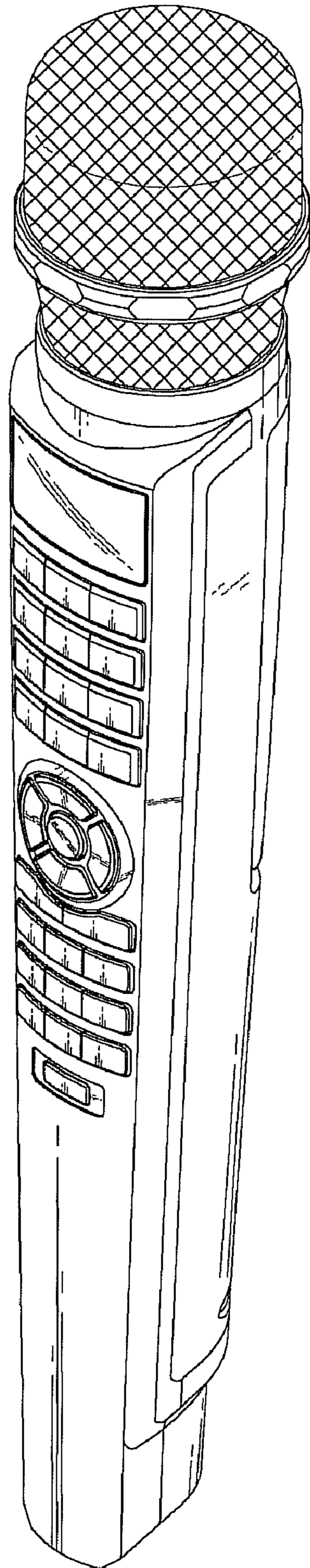

FIG.2

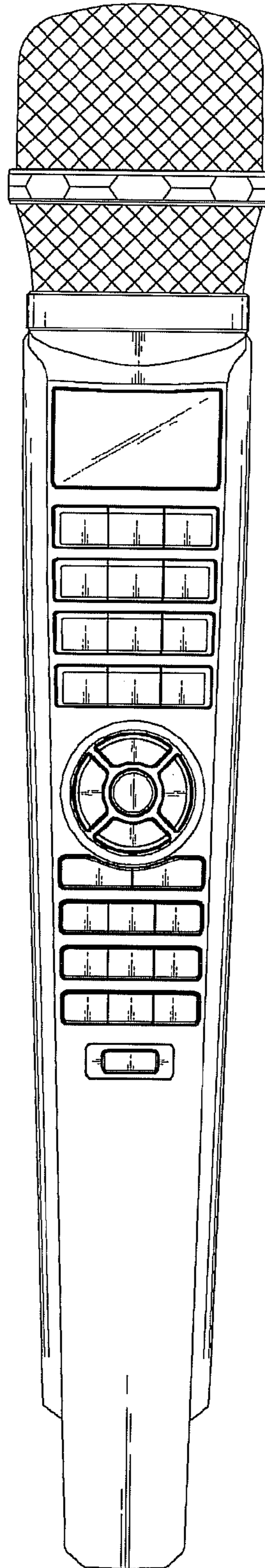

FIG.3

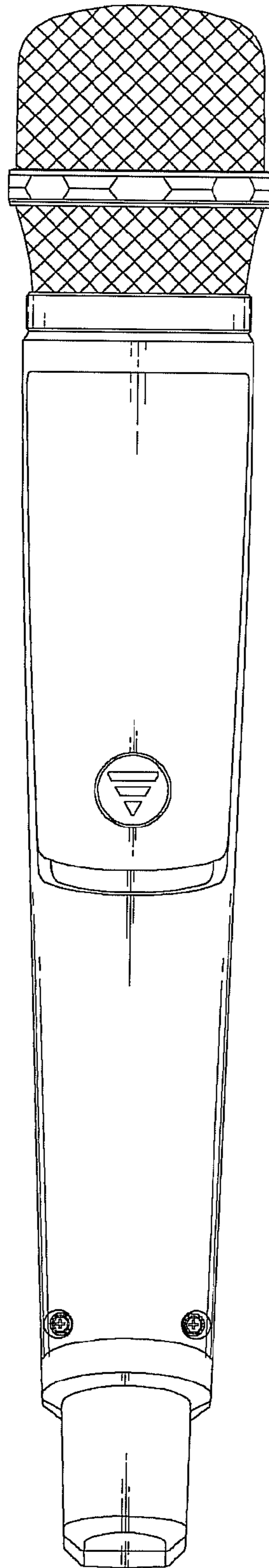

FIG. 4

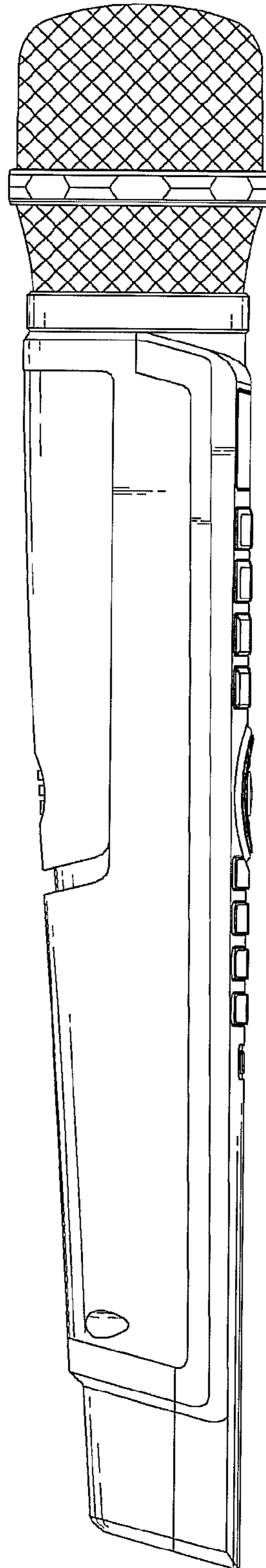
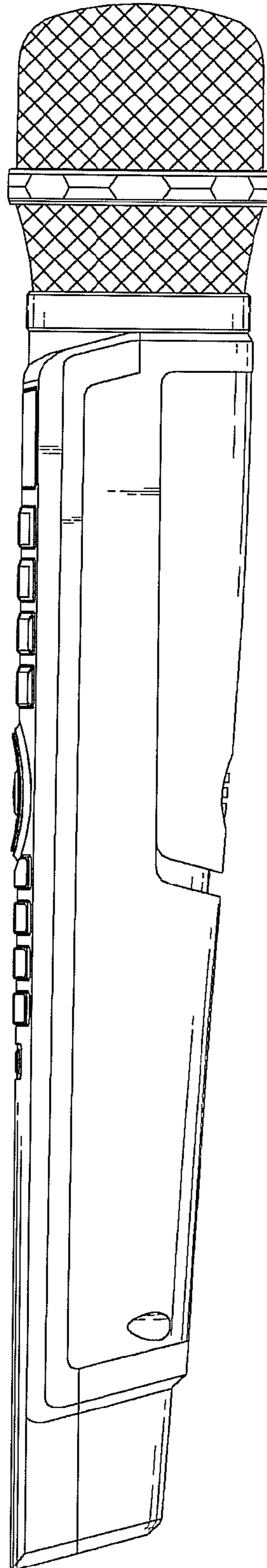

FIG.5



# FIG. 6

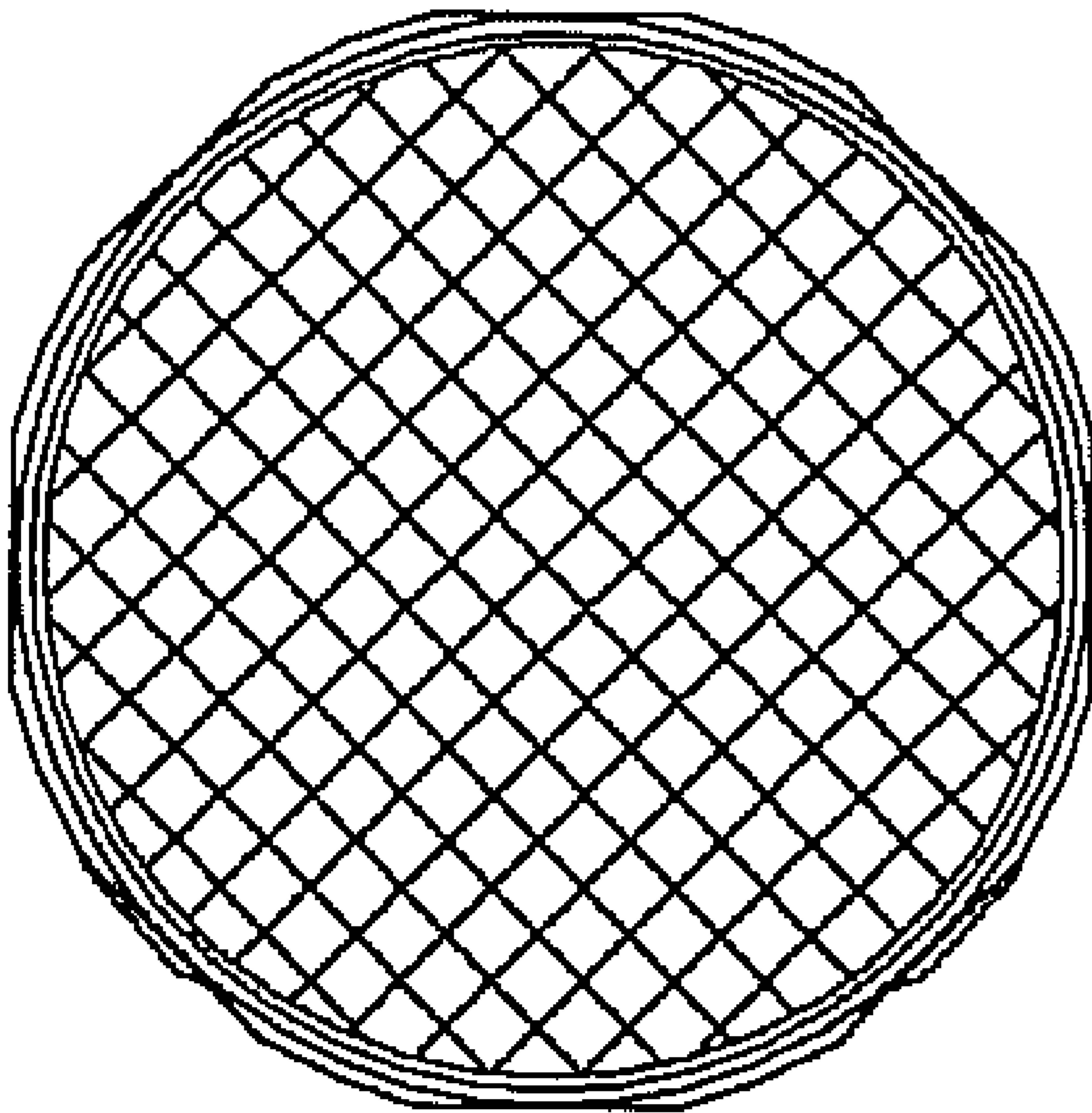

FIG. 7

