



US00D620879S

(12) **United States Design Patent**
Westaway

(10) **Patent No.:** **US D620,879 S**

(45) **Date of Patent:** **** Aug. 3, 2010**

(54) **TIRE TREAD**

(74) *Attorney, Agent, or Firm*—Leydig, Voit & Mayer, Ltd.

(75) Inventor: **Terry A. Westaway**, Conesville, IA (US)

(57) **CLAIM**

(73) Assignee: **Bridgestone Bandag, LLC**, Muscatine, IA (US)

The ornamental design for a tire tread, as shown and described.

(**) Term: **14 Years**

(21) Appl. No.: **29/344,237**

DESCRIPTION

(22) Filed: **Sep. 25, 2009**

Related U.S. Application Data

FIG. 1 is a perspective view of a tire tread, it being understood that the tread pattern is repeated over the circumference of the tire.

(62) Division of application No. 29/289,617, filed on Jul. 26, 2007, now Pat. No. Des. 602,423.

FIG. 2 is an enlarged, fragmentary perspective view of yet another embodiment of a tire tread, it being understood that the tread pattern is repeated and suitable for use with a tire as in FIG. 1.

(51) **LOC (9) Cl.** **12-15**

(52) **U.S. Cl.** **D12/583**

(58) **Field of Classification Search** D12/515–516, D12/547–548, 582–583, 586, 587; 152/209.1, 152/209.8–209.18, 209.25–209.28, 455
See application file for complete search history.

FIG. 3 is an enlarged, fragmentary plan view of the tire tread of FIG. 2.

FIG. 4 is an enlarged, fragmentary perspective view of another embodiment of a tire tread, it being understood that the tread pattern is repeated and suitable for use with a tire as in FIG. 1.

(56) **References Cited**

U.S. PATENT DOCUMENTS

D206,705 S	1/1967	Hawkinson
D207,043 S	2/1967	Antonson
D214,149 S	5/1969	Morstatter
D221,040 S	6/1971	Ravenhall
D265,184 S	6/1982	Hammond
D269,001 S	5/1983	Hammond et al.
D274,323 S	6/1984	Roelle et al.
D283,498 S	4/1986	Baus

FIG. 5 is an enlarged, fragmentary plan view of the tire tread of FIG. 4.

FIG. 6 is an enlarged, fragmentary perspective view of yet another embodiment of a tire tread, it being understood that the tread pattern is repeated and suitable for use with a tire as in FIG. 1; and,

(Continued)

FOREIGN PATENT DOCUMENTS

BR D16101827-9 8/2001

FIG. 7 is an enlarged, fragmentary plan view of the tire tread of FIG. 6.

The broken lines in the views depict environmental structure that is shown for illustrative purposes only and that does not form any part of the claimed design.

OTHER PUBLICATIONS

Michelin® Retreads New Product Bulletin, Sep. 7, 2006 (2 pages).

Primary Examiner—Stacia Cadmus

1 Claim, 7 Drawing Sheets

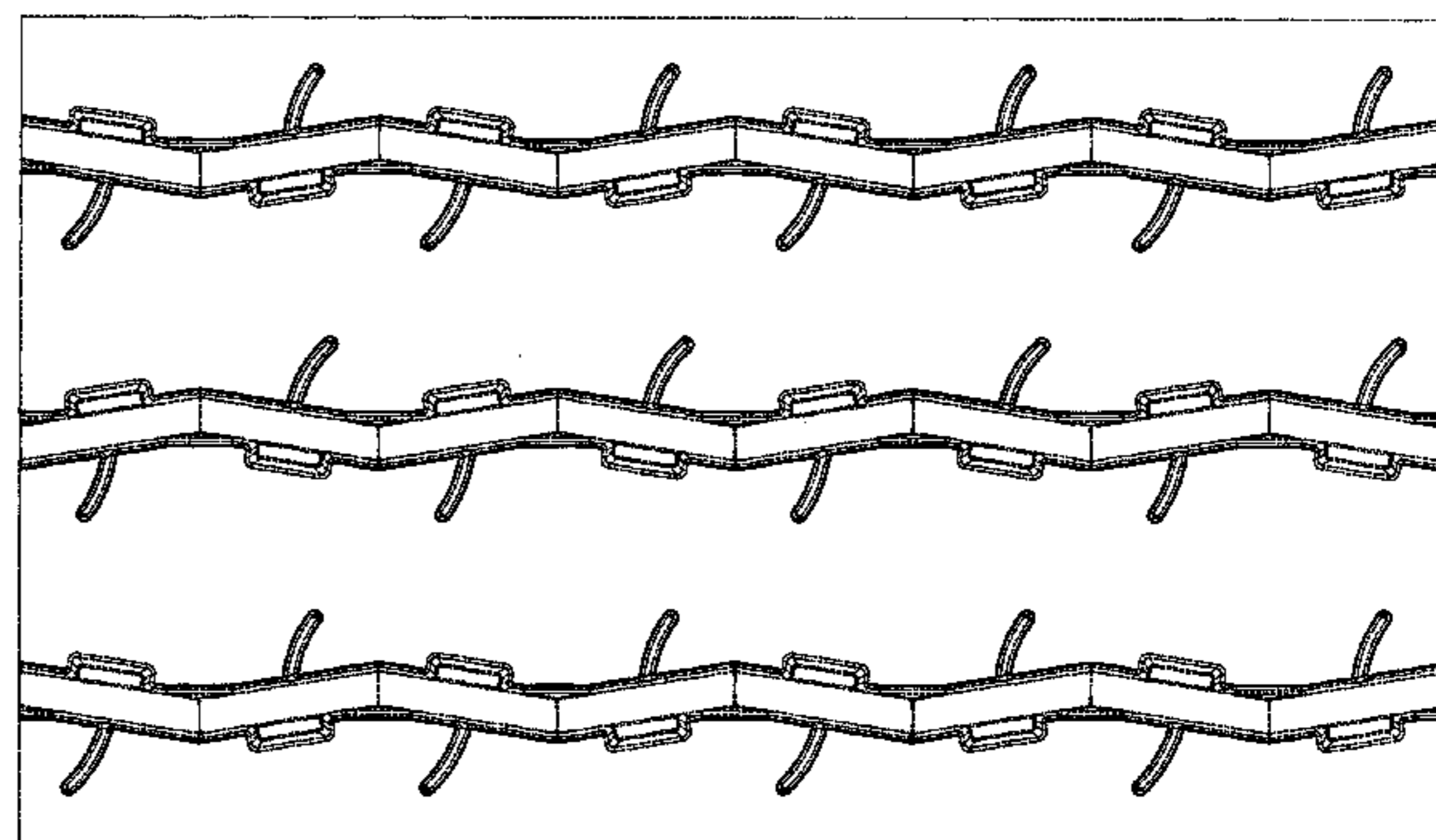
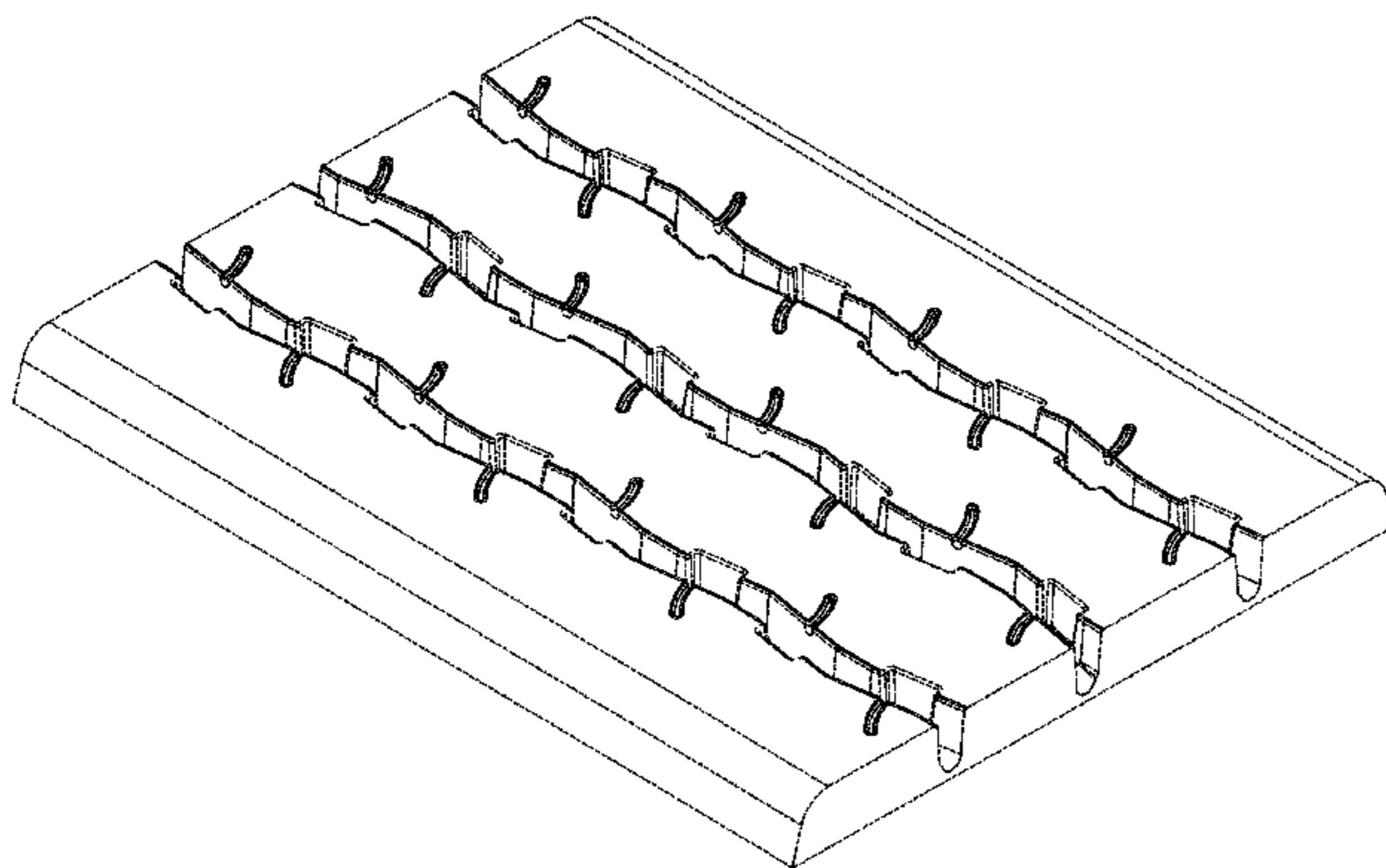

US D620,879 S

Page 2

U.S. PATENT DOCUMENTS

D288,914 S	3/1987	Hinkel et al.	D415,723 S	10/1999	Roelle et al.
D313,208 S	12/1990	Cottrell	D417,856 S	12/1999	Roelle et al.
D336,267 S	6/1993	Bonvini et al.	D418,091 S	12/1999	Slutz
D359,714 S	6/1995	Hammond et al.	D418,457 S	1/2000	Roelle et al.
D382,518 S	8/1997	Labbe et al.	D419,926 S	2/2000	Sidhom
D391,533 S	3/1998	Labbe et al.	D420,311 S	2/2000	Sidhom
D397,646 S	9/1998	Labbe et al.	D420,951 S	2/2000	Cai
D415,453 S	10/1999	Duncklee	D429,188 S	8/2000	Schuster et al.
D415,720 S	10/1999	Roelle et al.	D602,423 S *	10/2009	Westaway D12/583

* cited by examiner

FIG. 1

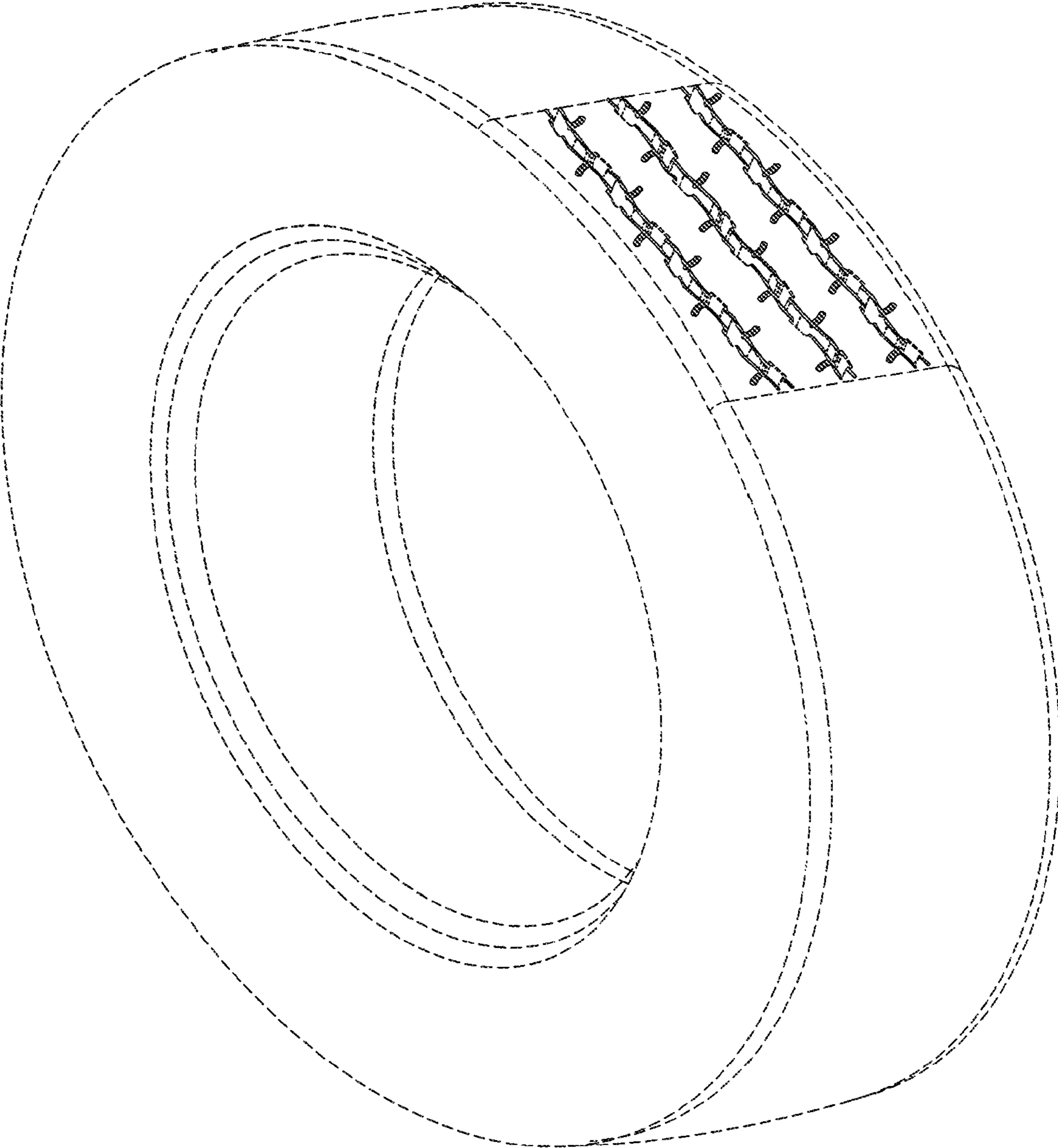

FIG. 2

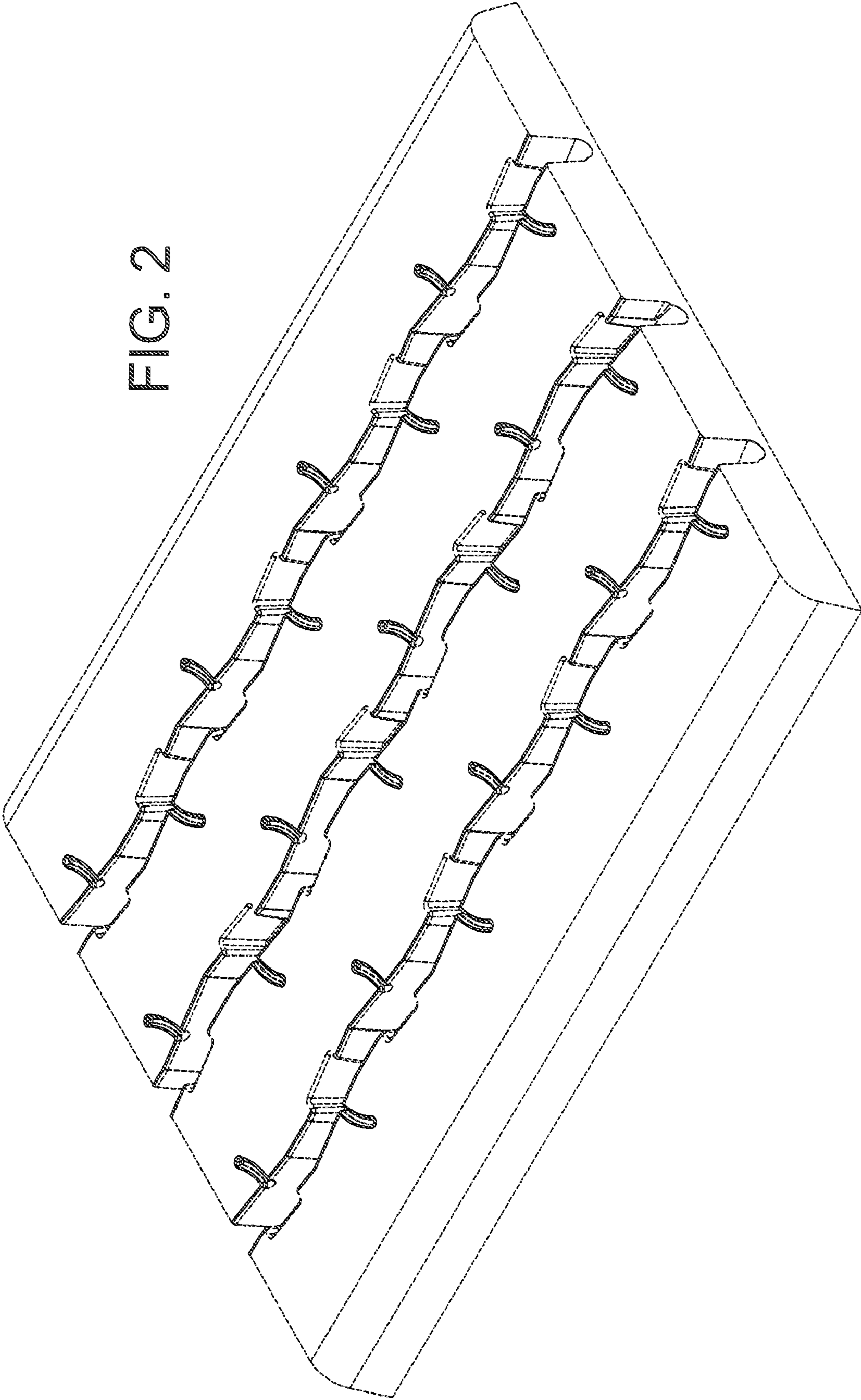

FIG. 3

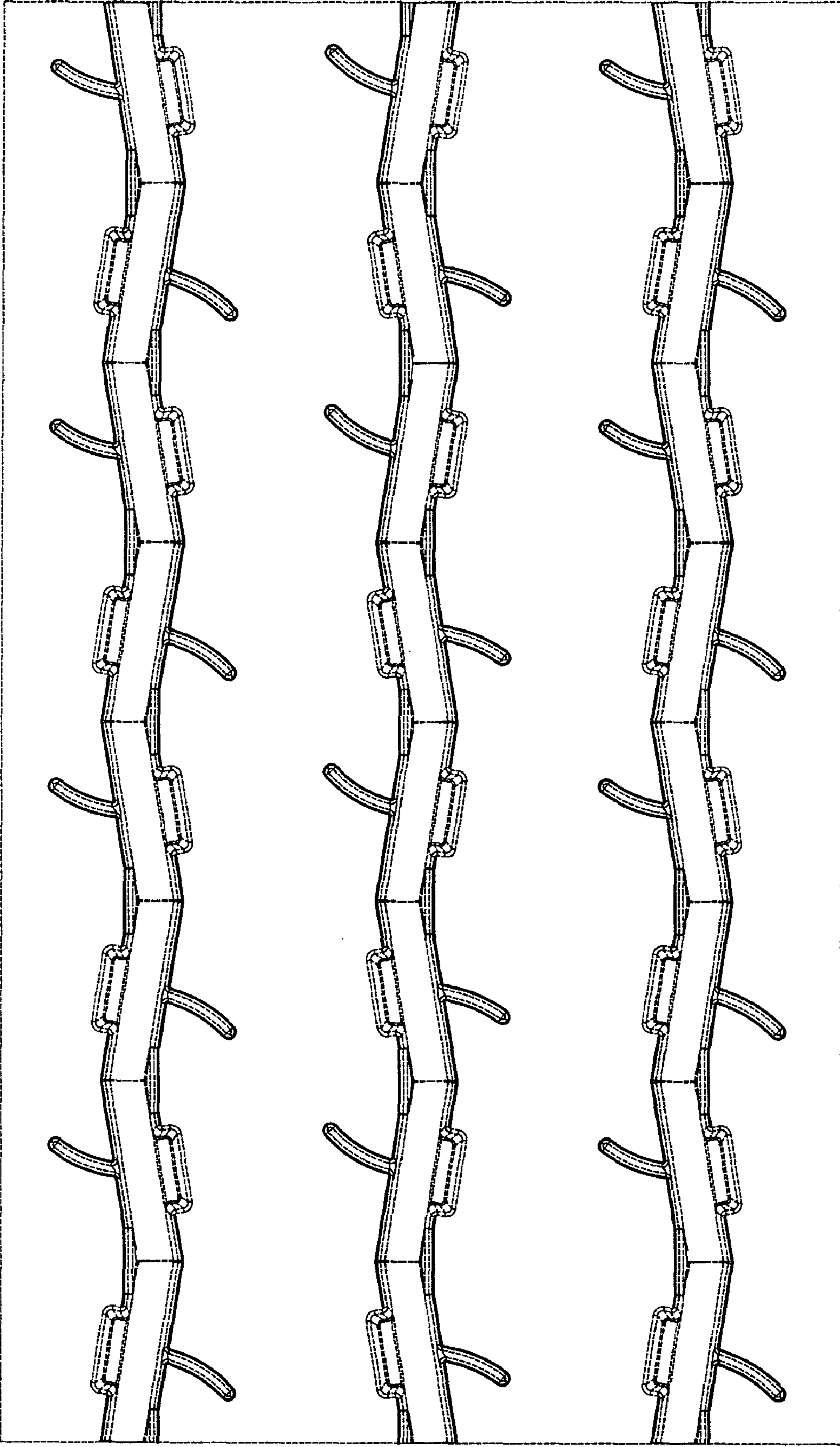

FIG. 4

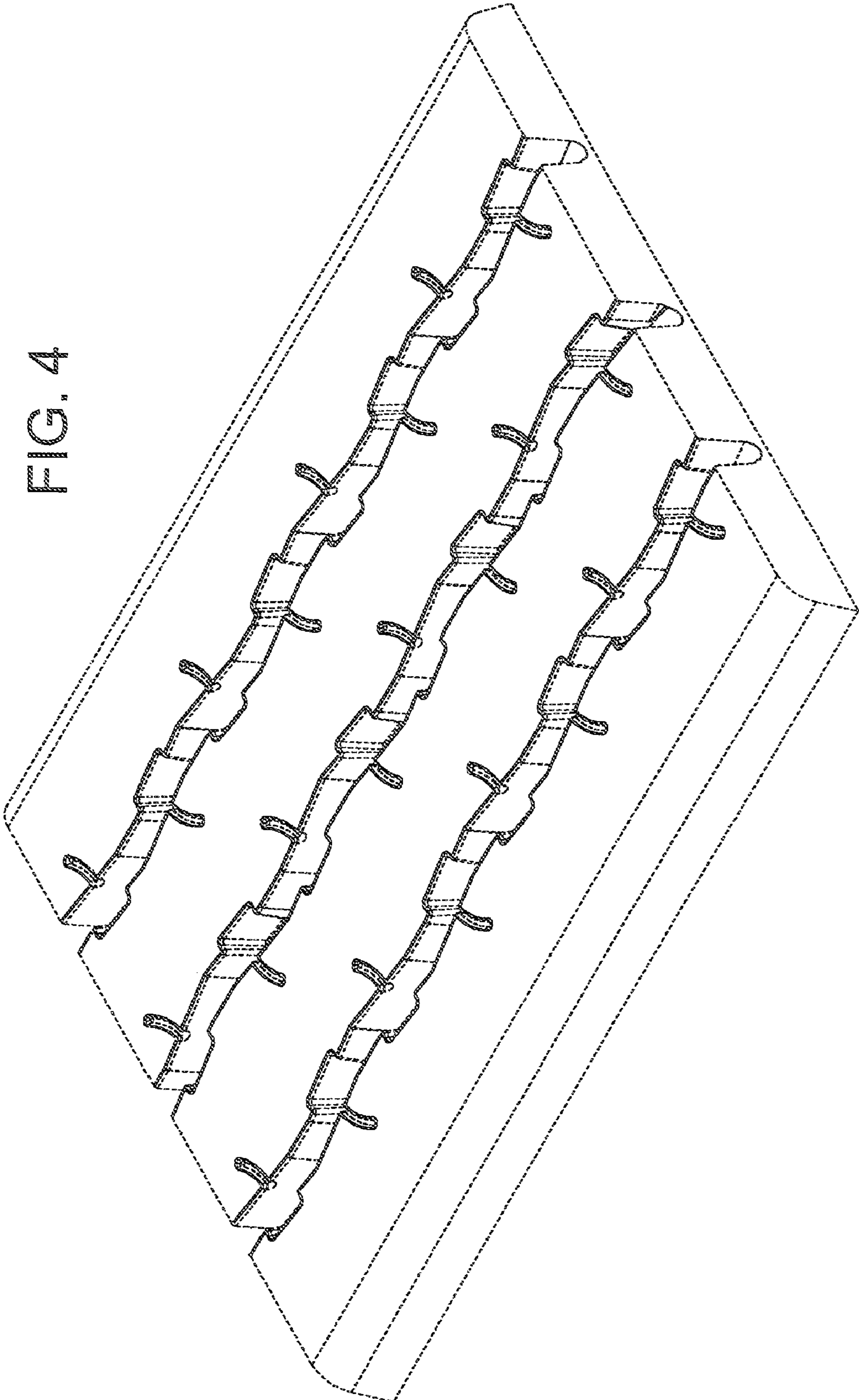

FIG. 5

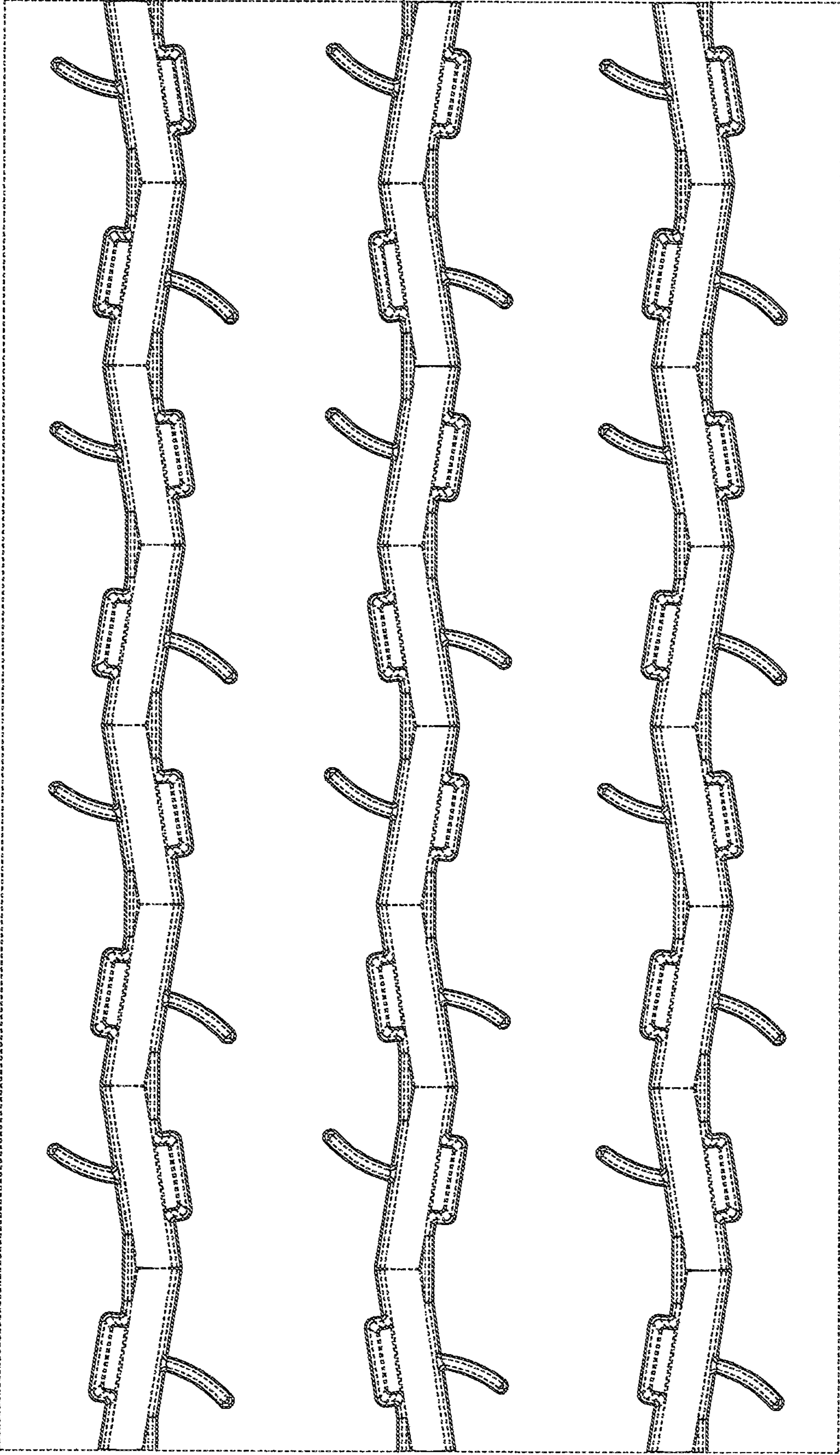

FIG. 6

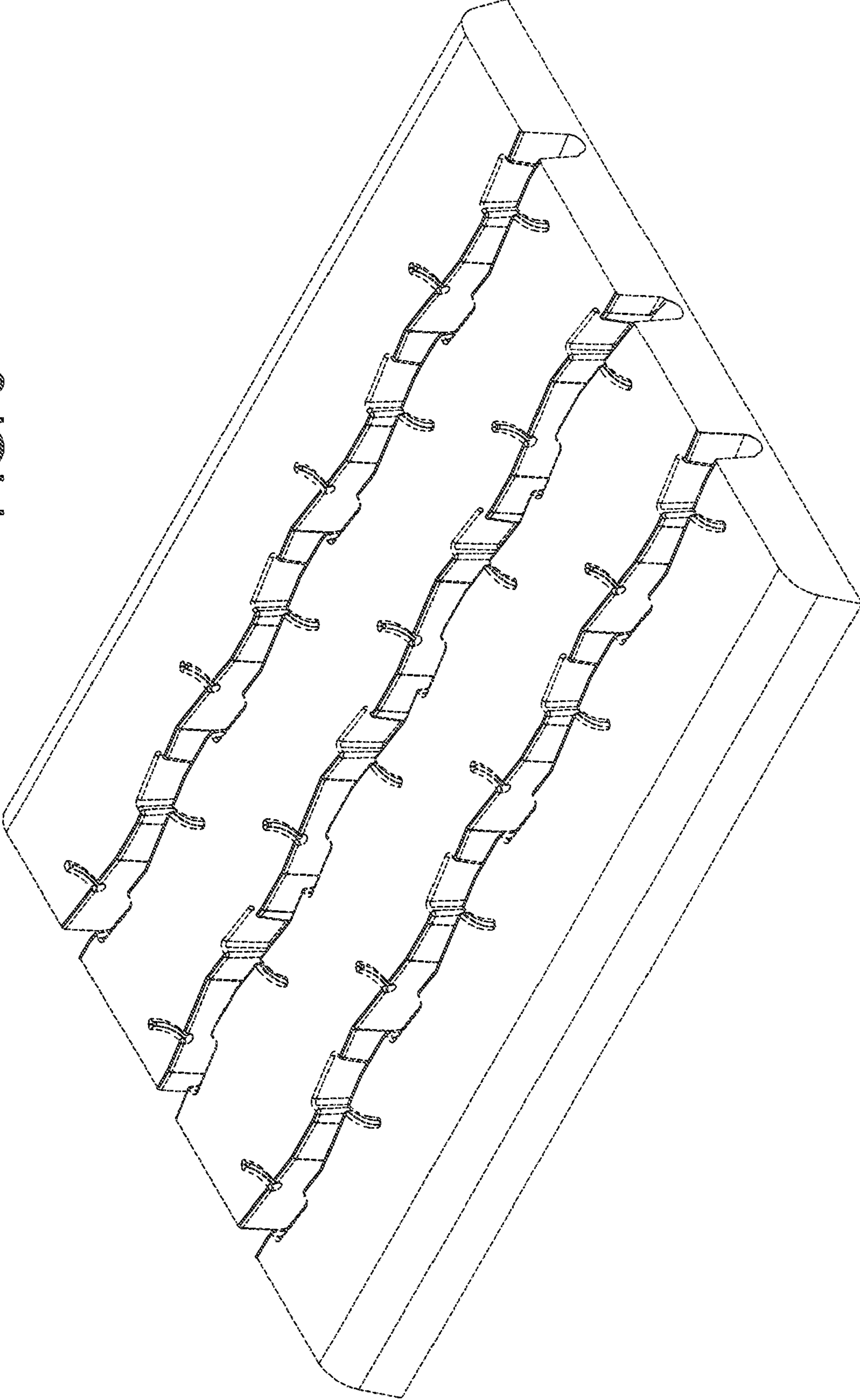

FIG. 7

