

US00D620878S

(12) **United States Design Patent**
Larregain

(10) **Patent No.:** **US D620,878 S**

(45) **Date of Patent:** **** Aug. 3, 2010**

(54) **PNEUMATIC TIRE**

(75) Inventor: **Arnaud Larregain**, Thiers (FR)

(73) Assignees: **Societe de Technologie Michelin**,
Clermont-Ferrand (FR); **Michelin**
Recherche et Technique,
Granges-Paccot (CH)

(**) Term: **14 Years**

(21) Appl. No.: **29/352,318**

(22) Filed: **Dec. 18, 2009**

(30) **Foreign Application Priority Data**

Jun. 22, 2009 (FR) 09 3018

(51) **LOC (9) Cl.** **12-15**

(52) **U.S. Cl.** **D12/535**

(58) **Field of Classification Search** D12/533-537,
D12/569-572, 900-901, 563; 152/209.1,
152/209.8-209.25, 209.28, 455

See application file for complete search history.

(56) **References Cited**

U.S. PATENT DOCUMENTS

D455,708 S * 4/2002 Yuze D12/535
D502,442 S * 3/2005 Brown et al. D12/535
D505,381 S * 5/2005 Brown et al. D12/535

D528,970 S * 9/2006 Board et al. D12/535
D542,215 S * 5/2007 Jackson et al. D12/535
D558,130 S * 12/2007 Steinbach D12/535
D567,748 S * 4/2008 Steinbach D12/535
D579,856 S * 11/2008 Watkins et al. D12/535
D604,225 S * 11/2009 Shibamoto D12/535

* cited by examiner

Primary Examiner—Stacia Cadmus

(74) *Attorney, Agent, or Firm*—Buchanan Ingersoll &
Rooney PC

(57) **CLAIM**

The ornamental design for a pneumatic tire, as shown and described.

DESCRIPTION

FIG. 1 is a perspective view of pneumatic tire incorporating my new design, it being understood that the tread pattern repeats circumferentially throughout the outer circumference;

FIG. 2 is a front view of the front end of the pneumatic tire shown in FIG. 1;

FIG. 3 is an enlarged fragmentary view of FIG. 2;

FIG. 4 is a side view of one side of the pneumatic tire; and,

FIG. 5 is a side view of the opposite side of the pneumatic tire shown in FIG. 1.

1 Claim, 5 Drawing Sheets

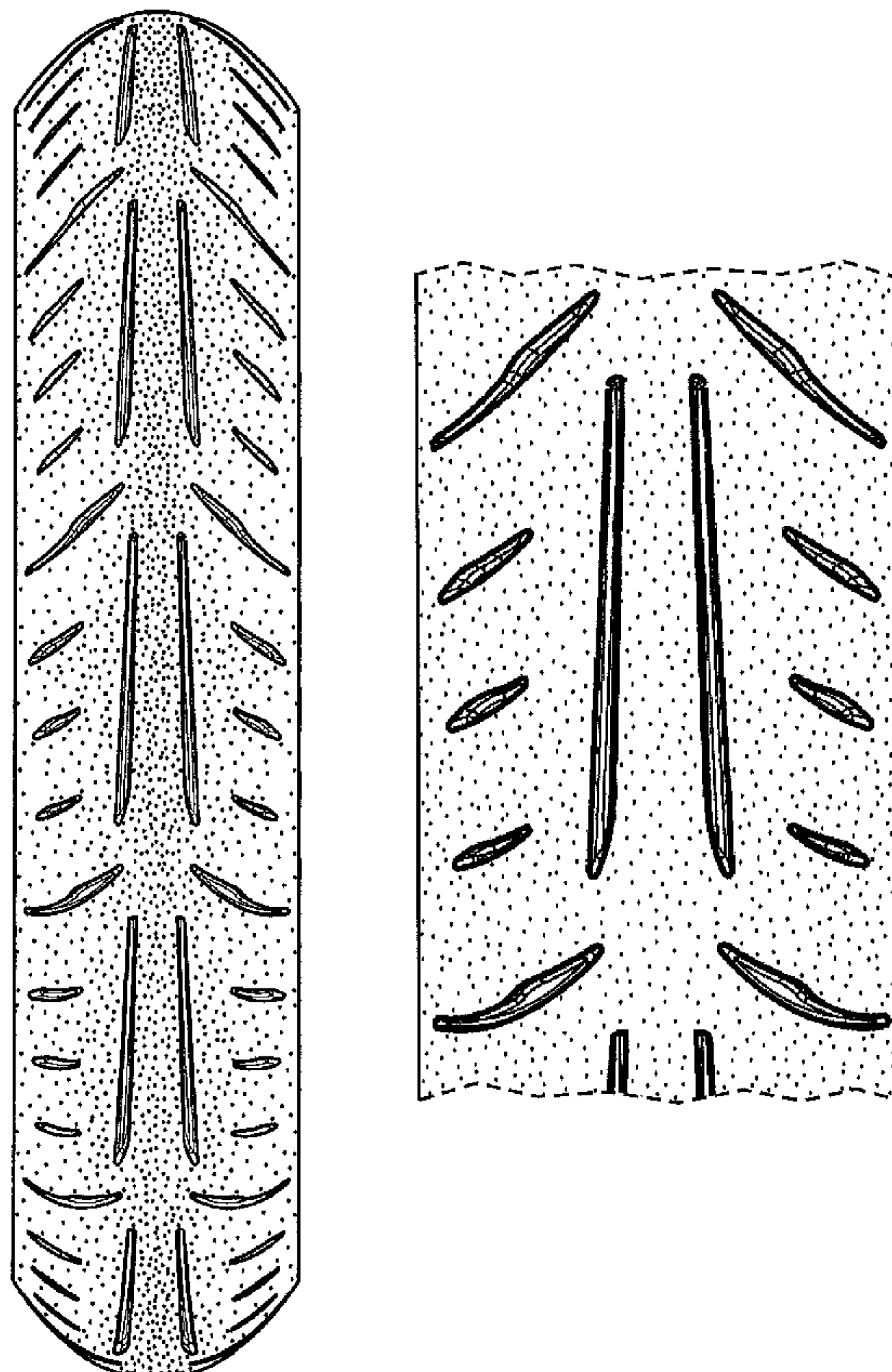

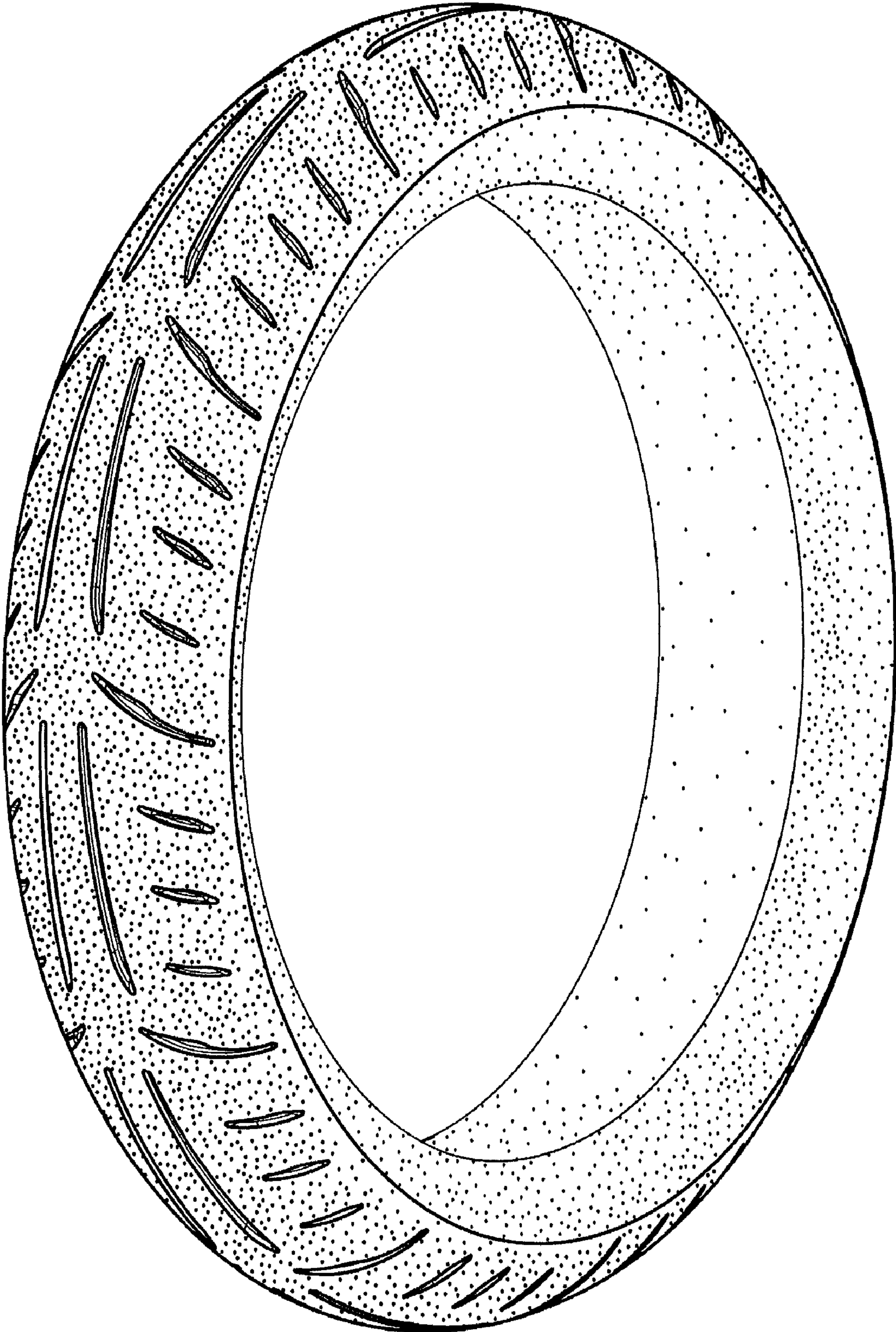

FIG. 1

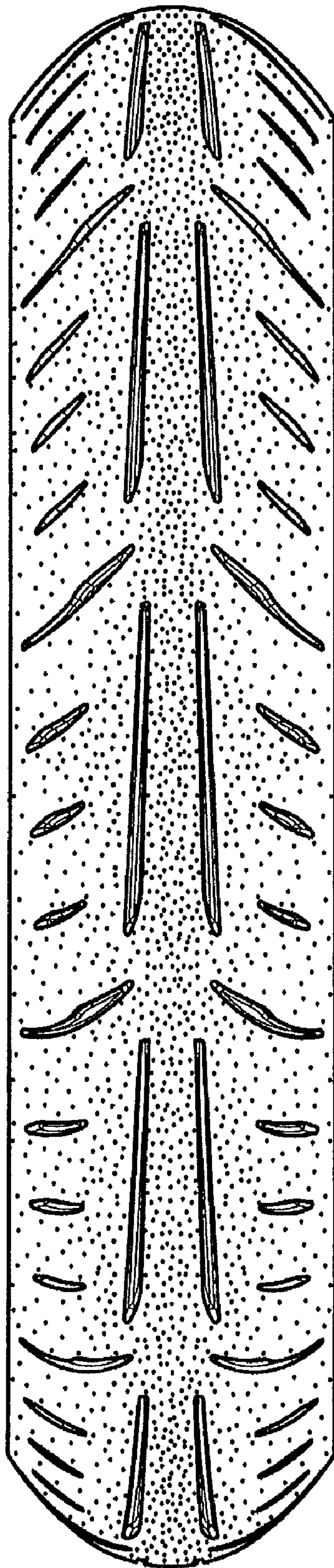

FIG. 2

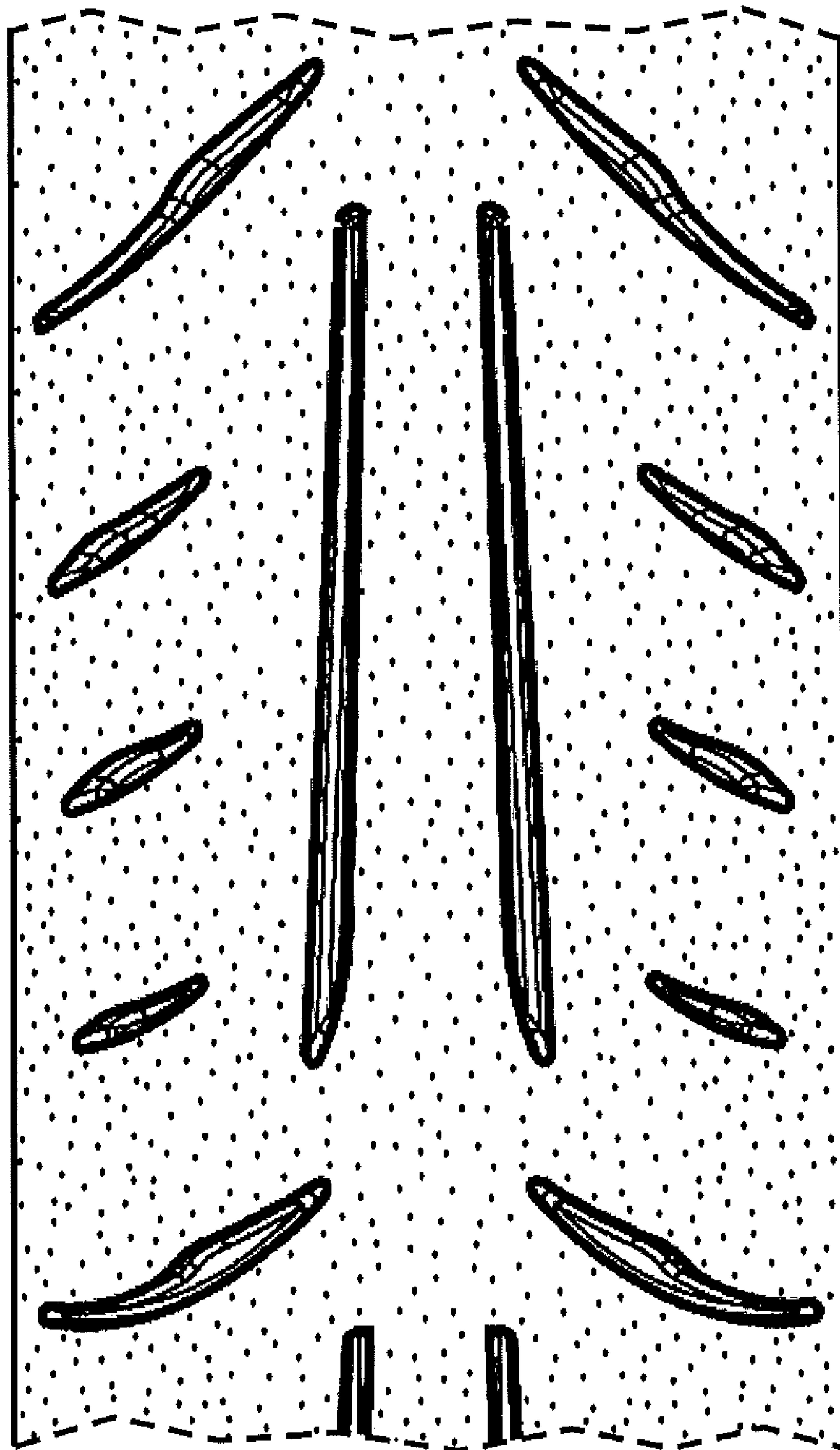

FIG. 3

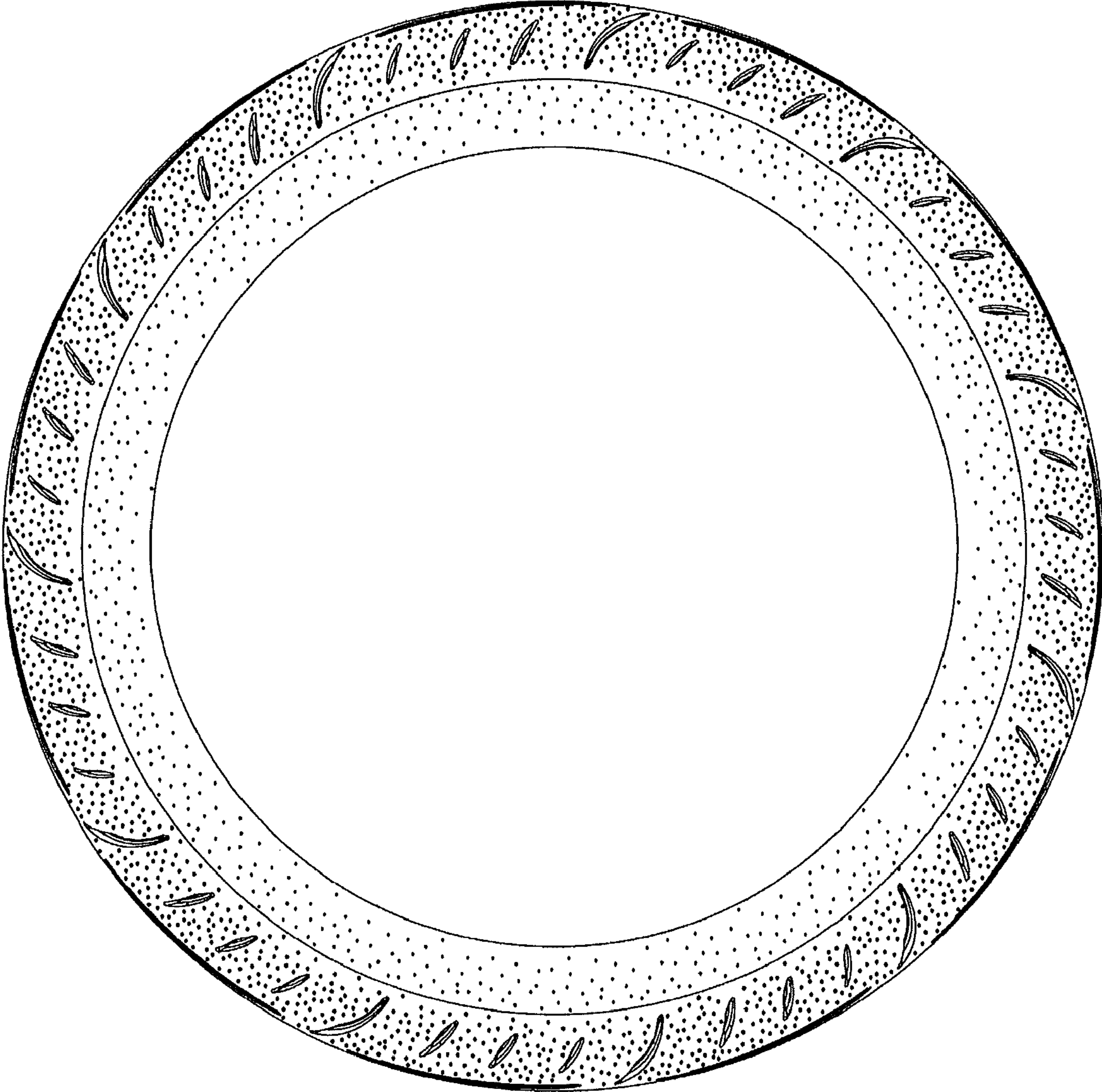

FIG. 4

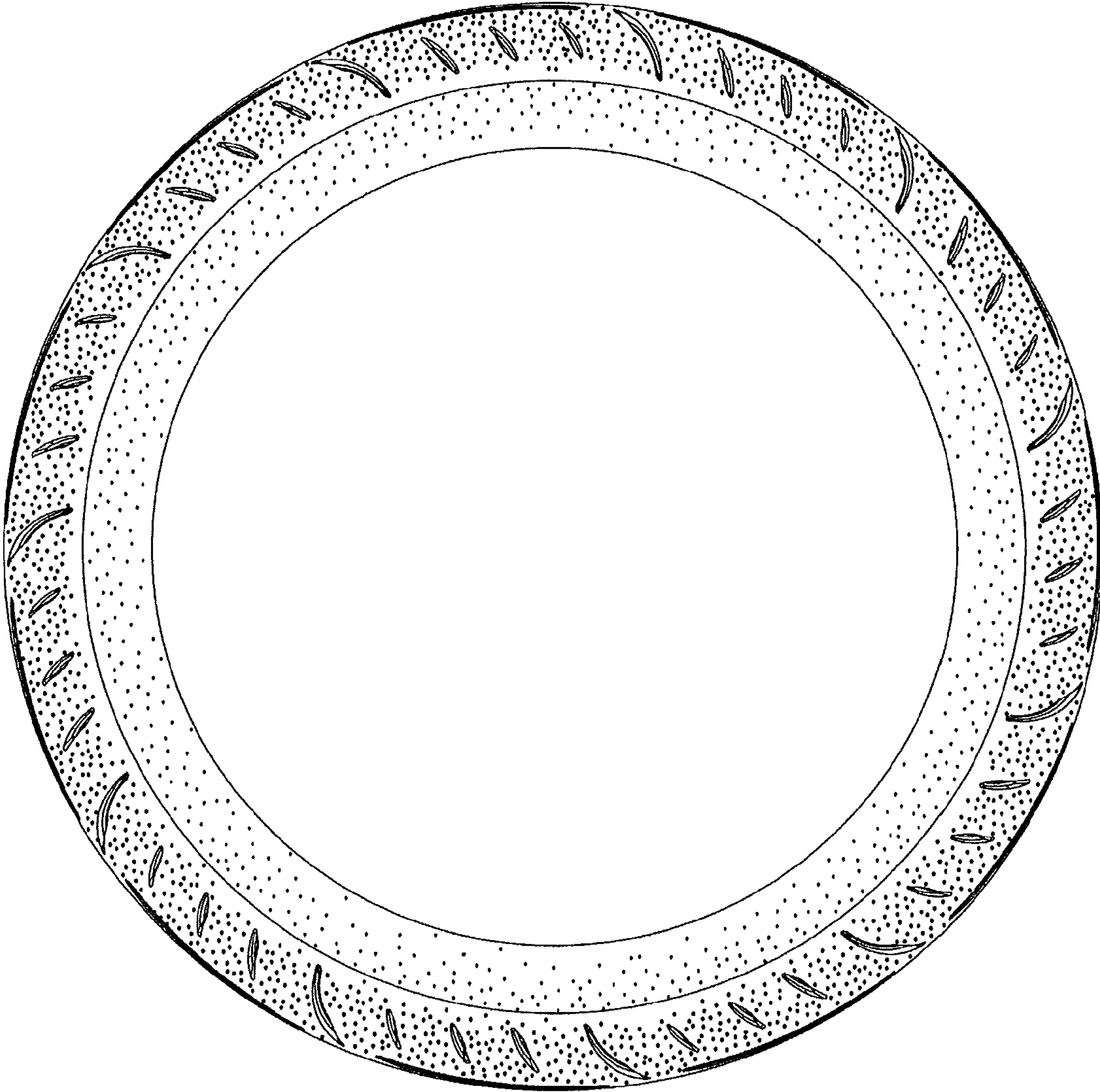

FIG. 5