



US00D620814S

(12) **United States Design Patent**
Duport et al.

(10) **Patent No.:** **US D620,814 S**
(45) **Date of Patent:** **** Aug. 3, 2010**

(54) **WATCH CASE**

(75) Inventors: **Fabrice Duport**, Peseux (CH);
Fernando Soares, Le Landeron (CH)

(73) Assignee: **Tiffany Watch Co., Ltd. (Montres Tiffany SA) (Tiffany Uhren AG)**,
Biel/Bienne (CH)

(**) Term: **14 Years**

(21) Appl. No.: **29/343,729**

(22) Filed: **Sep. 18, 2009**

(30) **Foreign Application Priority Data**

Mar. 18, 2009 (WO) DM/071 484

(51) **LOC (9) Cl.** **10-02**

(52) **U.S. Cl.** **D10/38**

(58) **Field of Classification Search** D10/30-39,
D10/122-132; 368/276, 281, 282, 285, 294,
368/295, 319, 308

See application file for complete search history.

(56) **References Cited**

U.S. PATENT DOCUMENTS

D354,918 S * 1/1995 Wunderman D10/32
D382,815 S * 8/1997 Riley D10/30
D415,693 S * 10/1999 Kennedy D10/30

D447,063 S * 8/2001 Scheufele D10/30
D519,389 S * 4/2006 Takahashi D10/32
D528,443 S * 9/2006 Bedat D10/39
D536,996 S * 2/2007 Loth D10/32
D569,273 S * 5/2008 Rabassa D10/32
D579,351 S * 10/2008 Monachon D10/39
D586,669 S * 2/2009 Loth D10/39
D600,145 S * 9/2009 Schoepfer D10/38
D606,890 S * 12/2009 Bulgari D10/39

* cited by examiner

Primary Examiner—Lucy Lieberman

(74) *Attorney, Agent, or Firm*—Collen IP; Donald J. Ranft

(57) **CLAIM**

The ornamental design for a watch case, as shown and described.

DESCRIPTION

FIG. 1 is a front elevation of a watch case showing our new design;

FIG. 2 is a rear view thereof;

FIG. 3 is a left side view thereof;

FIG. 4 is a right side view thereof;

FIG. 5 is a top view thereof;

FIG. 6 is a bottom view thereof; and,

FIG. 7 is a front perspective view thereof.

1 Claim, 4 Drawing Sheets

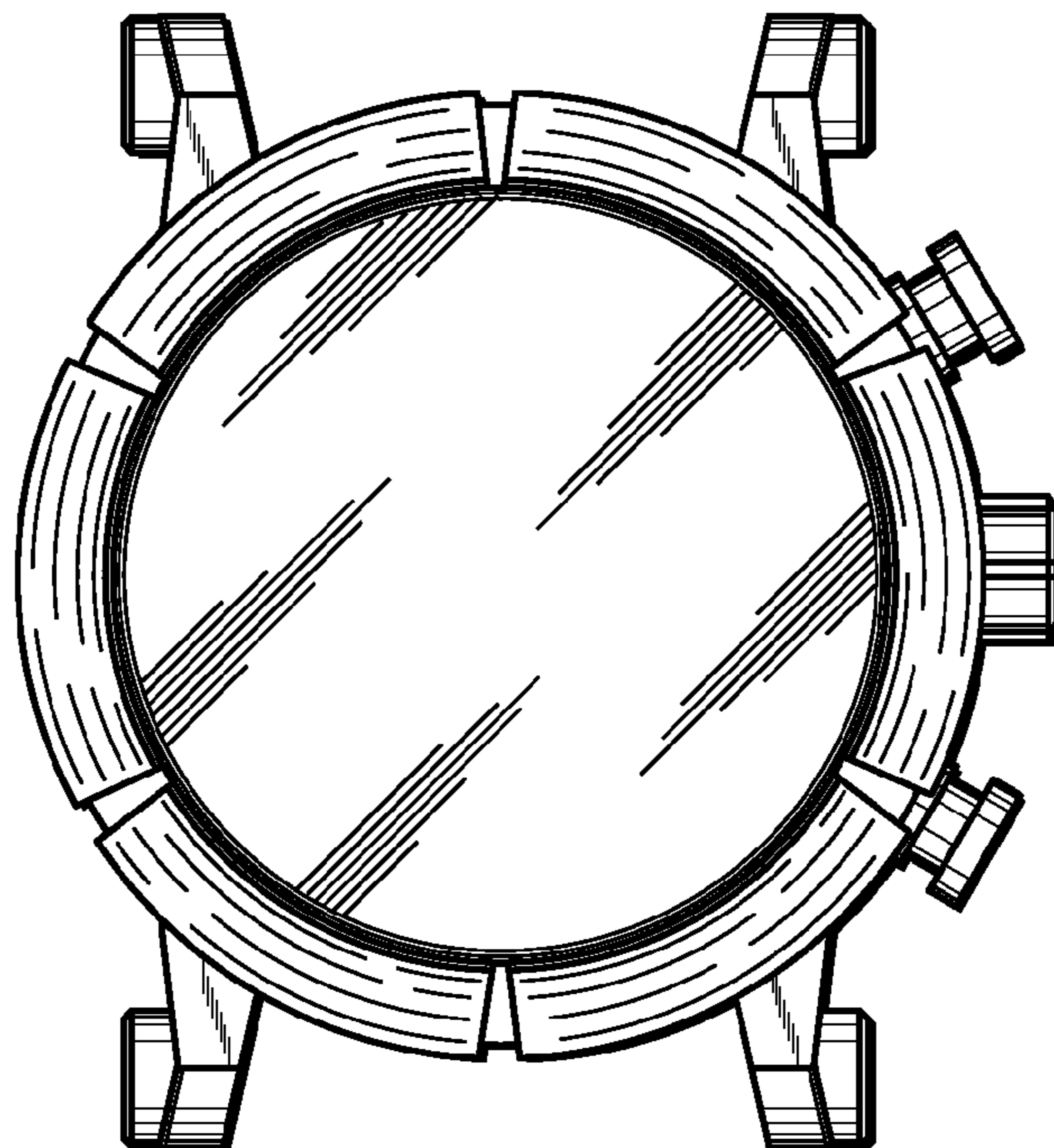

Fig. 1

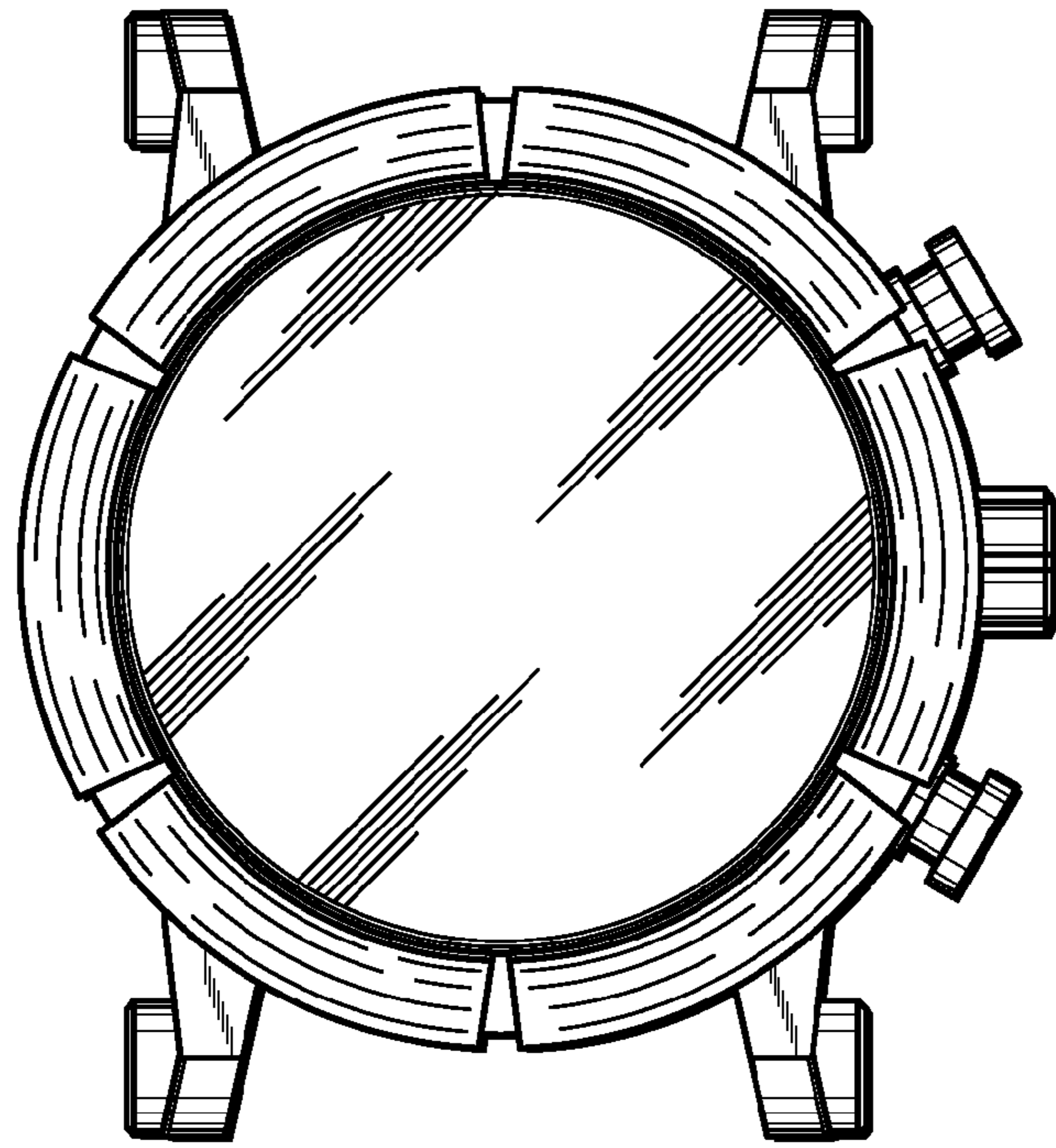

Fig. 2

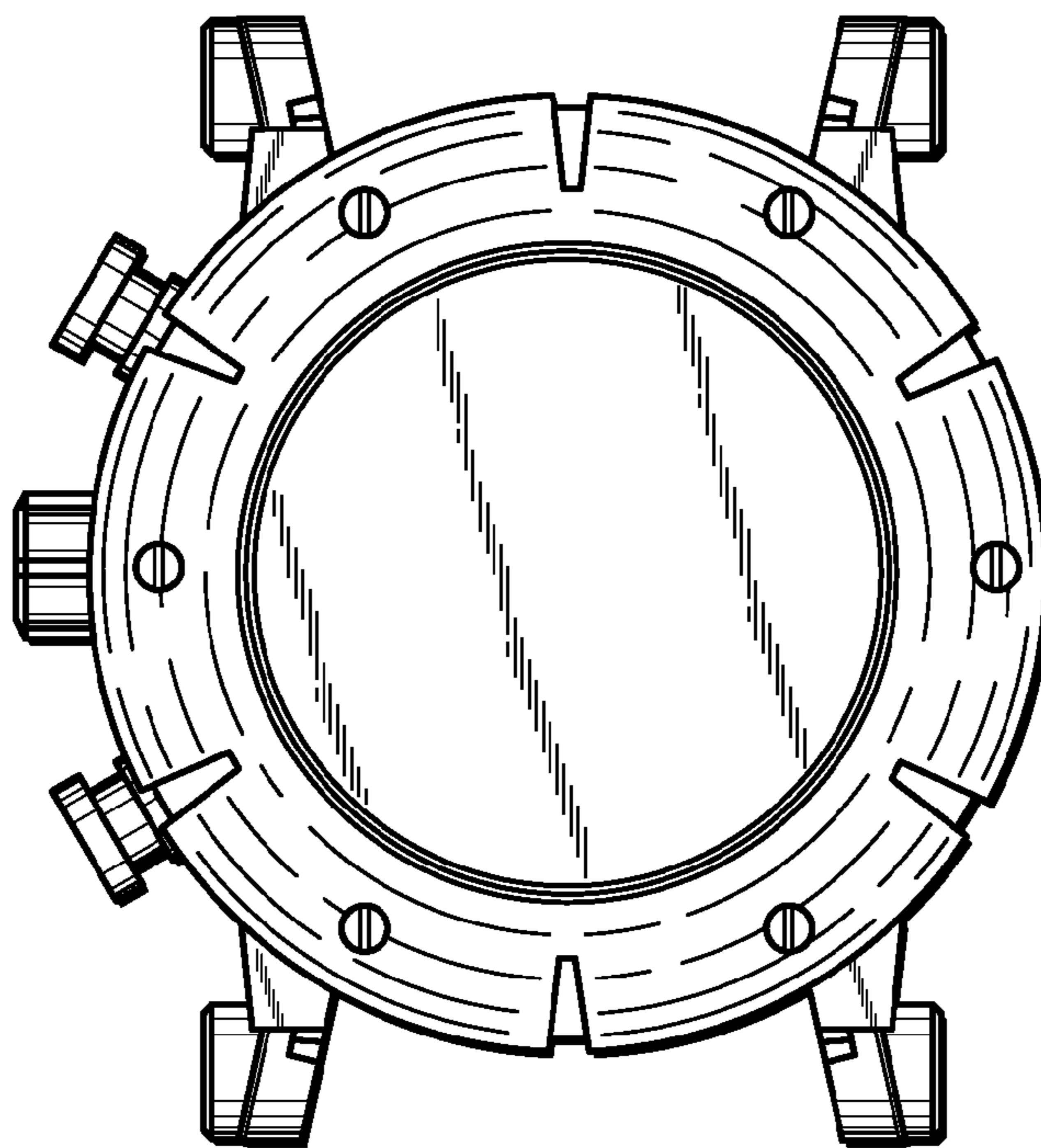

Fig. 3

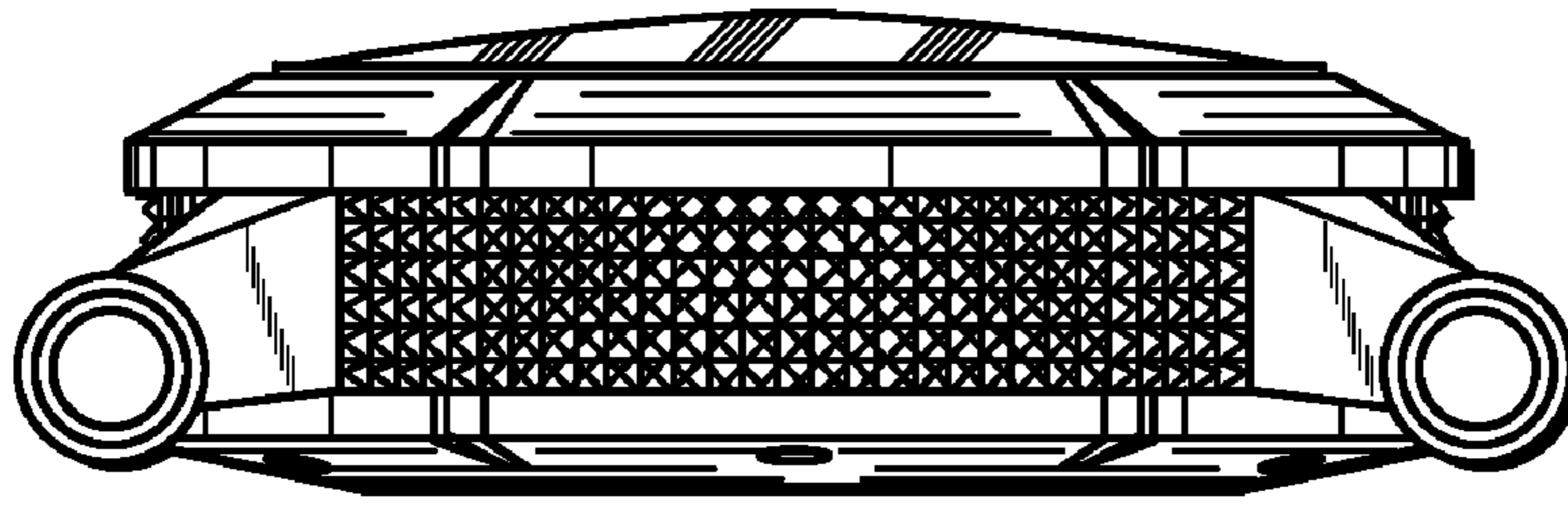

Fig. 4

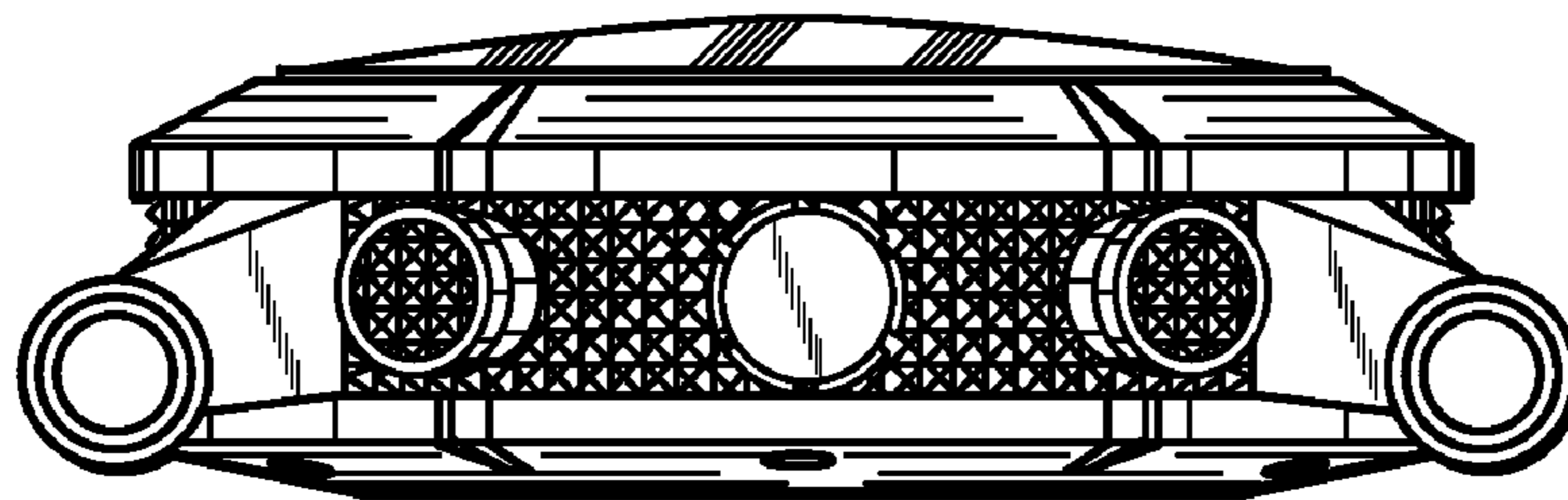

Fig. 5

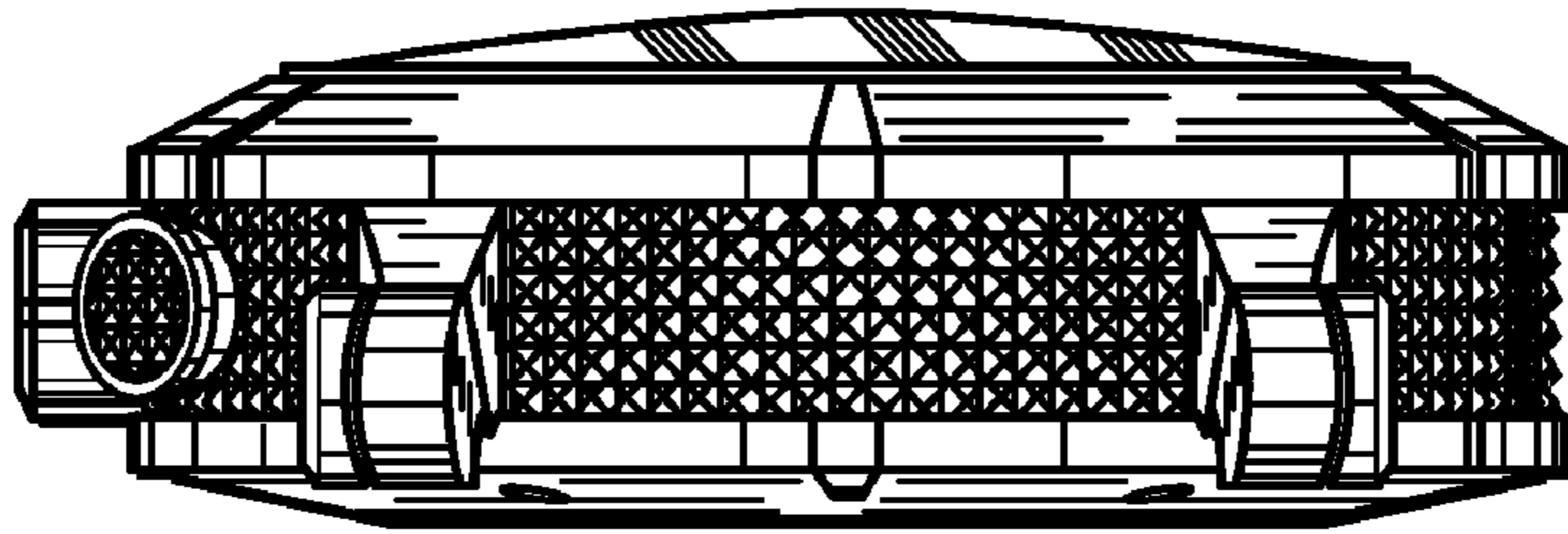

Fig. 6

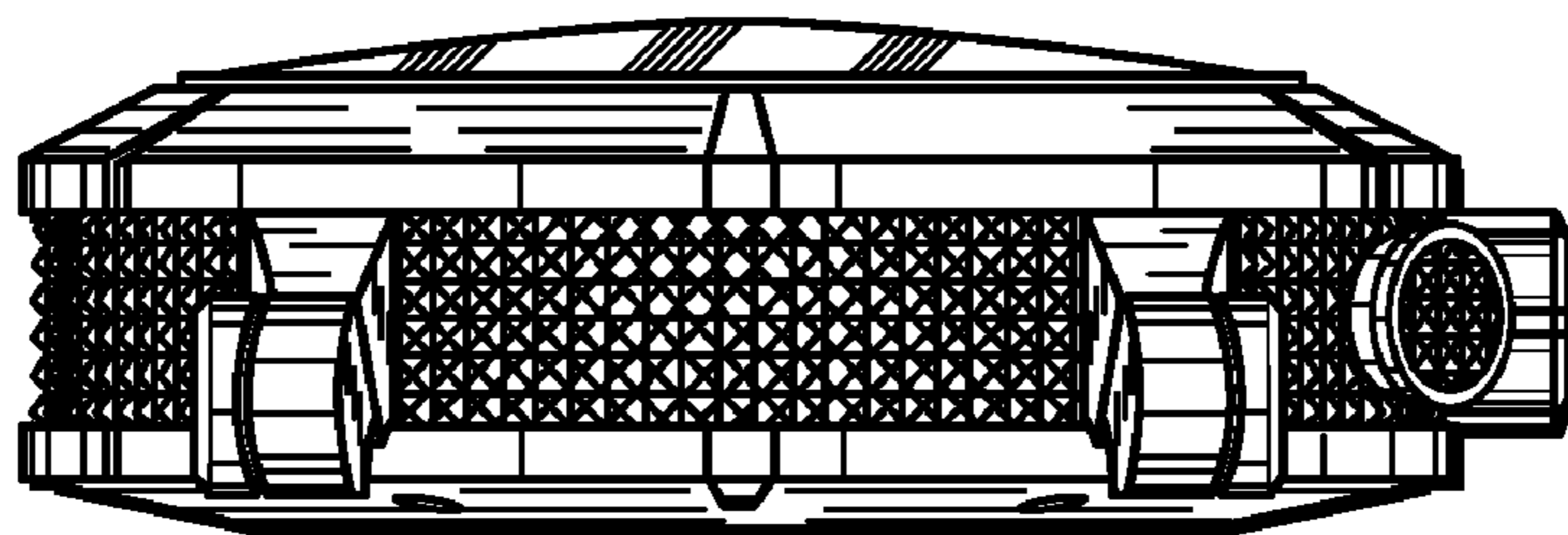

Fig. 7

