



US00D620777S

(12) **United States Design Patent**
Demers et al.

(10) **Patent No.:** **US D620,777 S**
(45) **Date of Patent:** **** Aug. 3, 2010**

(54) **TOOL KNOB**

(75) Inventors: **Brian Joseph Demers**, Huntersville, NC
(US); **Joseph Allen Berlepsch**,
 Mooresville, NC (US)

(73) Assignee: **Lowe's Companies, Inc.**, Mooresville,
 NC (US)

(**) Term: **14 Years**

(21) Appl. No.: **29/331,643**

(22) Filed: **Jan. 29, 2009**

Related U.S. Application Data

(62) Division of application No. 29/249,386, filed on Oct.
 4, 2006, now Pat. No. Des. 590,232.

(51) **LOC (9) Cl.** **08-05**

(52) **U.S. Cl.** **D8/107**

(58) **Field of Classification Search** D8/20–29,
 D8/55, 61, 93, 98–100, 102–107, 300, 301,
 D8/303, 307, 310, 312, 319–320, 376–378,
 D8/400–499; D4/132–138; D7/393, 395,
 D7/401.1, 401.2, 649, 695; D22/104, 118,
 D22/207; D24/207; D6/524; D26/154;
 D9/443, 452–454; 15/143.1, 159.1, 160,
 15/168, 175, 194.1, 192; 81/177.1–177.9,
 81/489, 3.2, 436, 439–400, 60–63.2, 477,
 81/479, 52; 16/427, 422, 436, 110.1, 421,
 16/430–431, 429, 441, 124.6, 414, 417, DIG. 12,
 16/DIG. 18, DIG. 19; 73/862.23; 30/164.5,
 30/151–162; 211/87.01; 428/28

See application file for complete search history.

(56) **References Cited**

U.S. PATENT DOCUMENTS

D93,650 S * 10/1934 Fleisch D9/453
 D100,583 S * 7/1936 Schenk D9/442
 D101,623 S * 10/1936 Fleisch D9/453
 D126,506 S * 4/1941 Derry D13/134
 D143,807 S * 2/1946 Eastham D8/312

D162,686 S * 3/1951 Petterson D8/312
 D282,236 S * 1/1986 Shohoji et al. D8/61
 D301,967 S * 7/1989 Sakamoto et al. D8/67
 D310,969 S * 10/1990 Butler D9/453
 D320,562 S * 10/1991 Brester et al. D9/452
 D324,411 S * 3/1992 Jolibois D23/250
 D329,590 S * 9/1992 Chapman D8/402
 D444,065 S * 6/2001 Crawford et al. D9/453
 D471,784 S * 3/2003 Garvis et al. D8/68
 D474,528 S 5/2003 Huang
 6,745,883 B2 * 6/2004 Eto et al. 192/56.62
 D495,226 S * 8/2004 Grant et al. D8/61
 D518,351 S * 4/2006 Hay D8/107
 D542,133 S * 5/2007 Haber et al. D9/453
 D543,828 S * 6/2007 Strutin-Belinoff et al. D8/310
 D551,972 S * 10/2007 Jacobs et al. D9/445

FOREIGN PATENT DOCUMENTS

TW 443904 6/1999

* cited by examiner

Primary Examiner—Cathron C Brooks

Assistant Examiner—Barbara Fox

(74) *Attorney, Agent, or Firm*—Moore & Van Allen PLLC; W.
 Kevin Ransom

(57) **CLAIM**

The ornamental design for a tool knob, as shown and
 described.

DESCRIPTION

FIG. 1 is a perspective view of a first embodiment of a tool
 knob;

FIG. 2 is an enlarged, perspective view of the tool knob of
 FIG. 1;

FIG. 3 is an elevational view of the bottom side of the tool
 knob of FIG. 1;

FIG. 4 is an elevational view of the front side of the tool knob
 of FIG. 1;

FIG. 5 is an enlarged view of the front side of the tool knob of
 FIG. 1;

FIG. 6 is an elevational view of the rear side of the tool knob
 of FIG. 1;

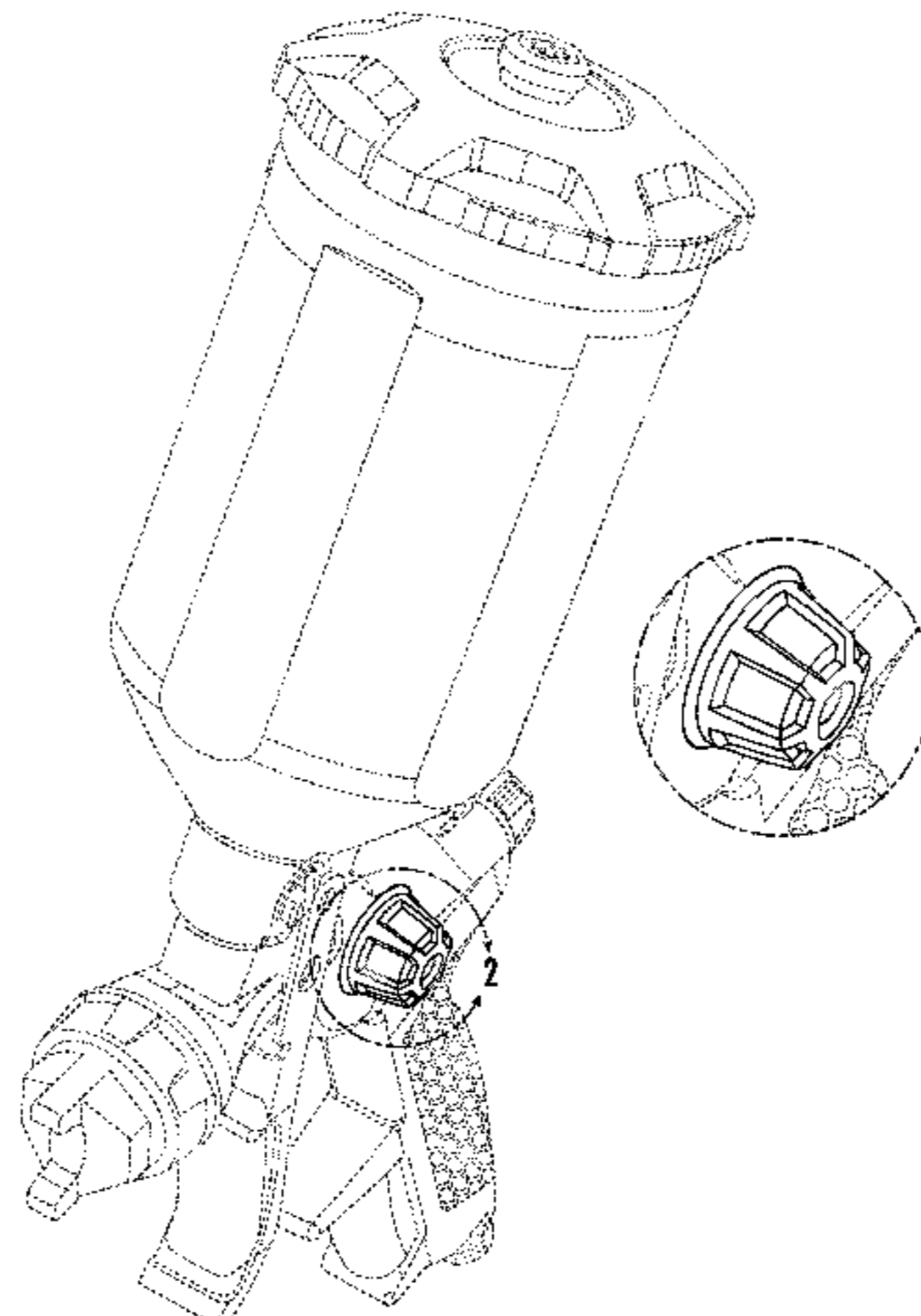

FIG. 7 is an enlarged view of the rear side of the tool knob of FIG. 1;

FIG. 8 is an elevational view of the top side of the tool knob of FIG. 1;

FIG. 9 is an enlarged view of the top side of the tool knob of FIG. 1;

FIG. 10 is a plan view of the left side of the tool knob of FIG. 1;

FIG. 11 is a plan view of the right side of the tool knob of FIG. 1;

FIG. 12 is an enlarged view of the left side of the tool knob of FIG. 1;

FIG. 13 is a perspective view of a second embodiment of the tool knob according to the present invention;

FIG. 14 is an enlarged, perspective view of the tool knob illustrated in FIG. 13;

FIG. 15 is an elevational view of the front side of the tool knob of FIG. 13;

FIG. 16 is an enlarged view of the front side of the tool knob illustrated in FIG. 13;

FIG. 17 is an elevational view of the top side of the tool knob of FIG. 13;

FIG. 18 is an enlarged view of the top side of the tool knob illustrated in FIG. 13;

FIG. 19 is an elevational view of the rear side of the tool knob of FIG. 13;

FIG. 20 is an enlarged view of the rear side of the tool knob illustrated in FIG. 13;

FIG. 21 is an elevational view of the bottom side of the tool knob of FIG. 13;

FIG. 22 is a plan view of the right side of the tool knob of FIG. 13;

FIG. 23 is an enlarged view of the right side of the tool knob illustrated in FIG. 13;

FIG. 24 is a plan view of the left side of the tool knob of FIG. 13; and,

FIG. 25 is an enlarged view of the left side of the tool knob illustrated in FIG. 13.

The broken lines in the drawings illustrate environmental structure and form no part of the claimed design.

1 Claim, 14 Drawing Sheets

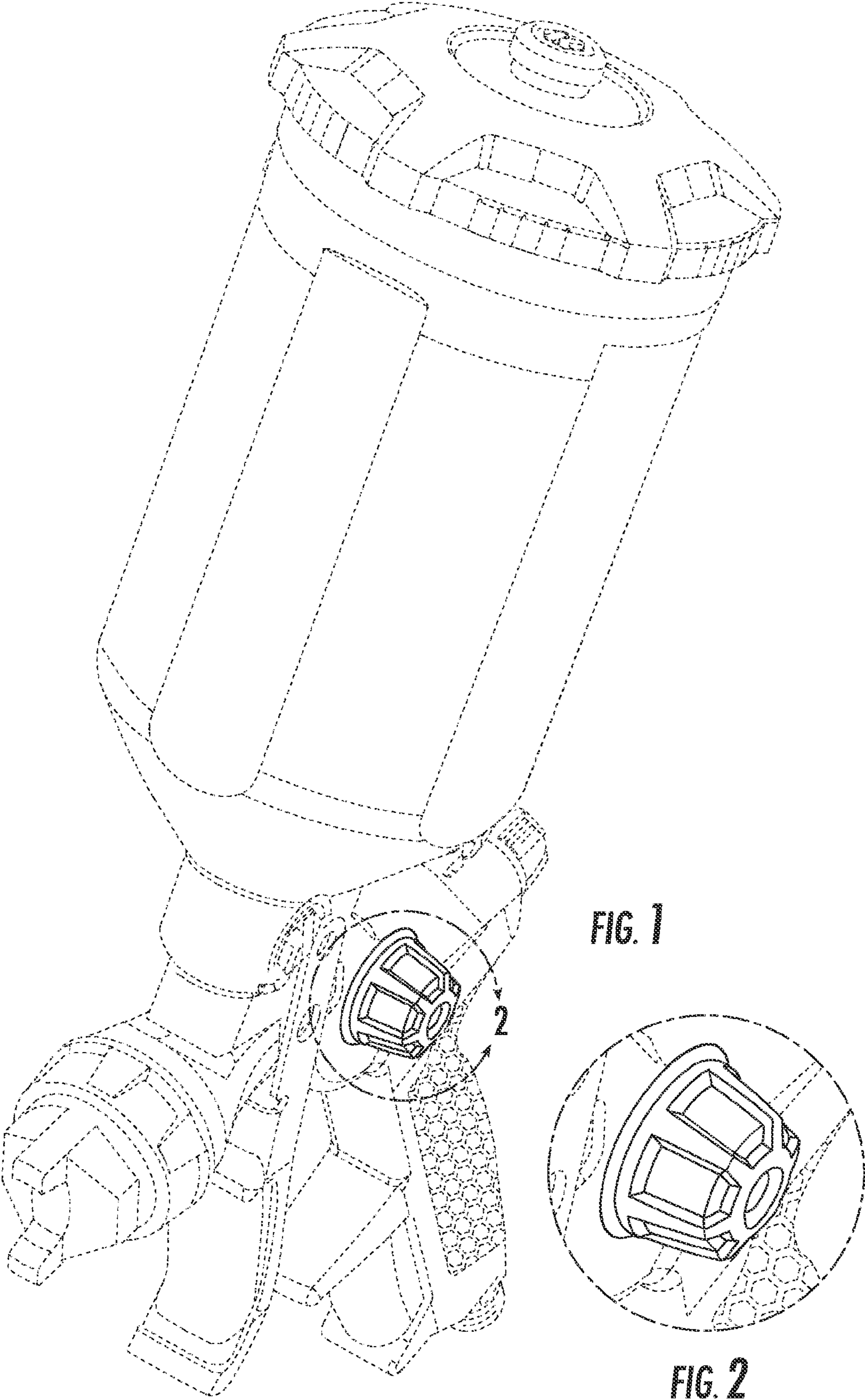

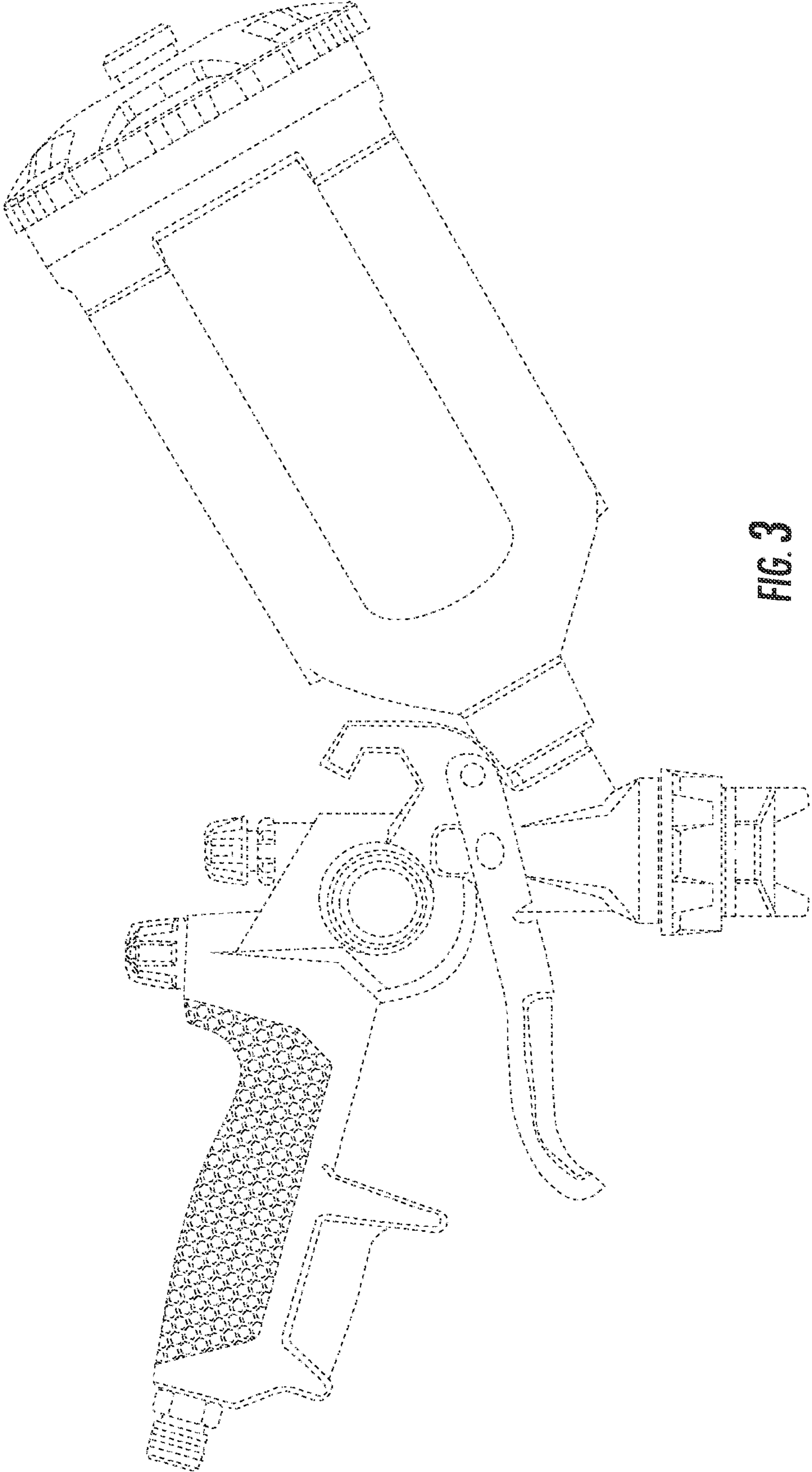

FIG. 3

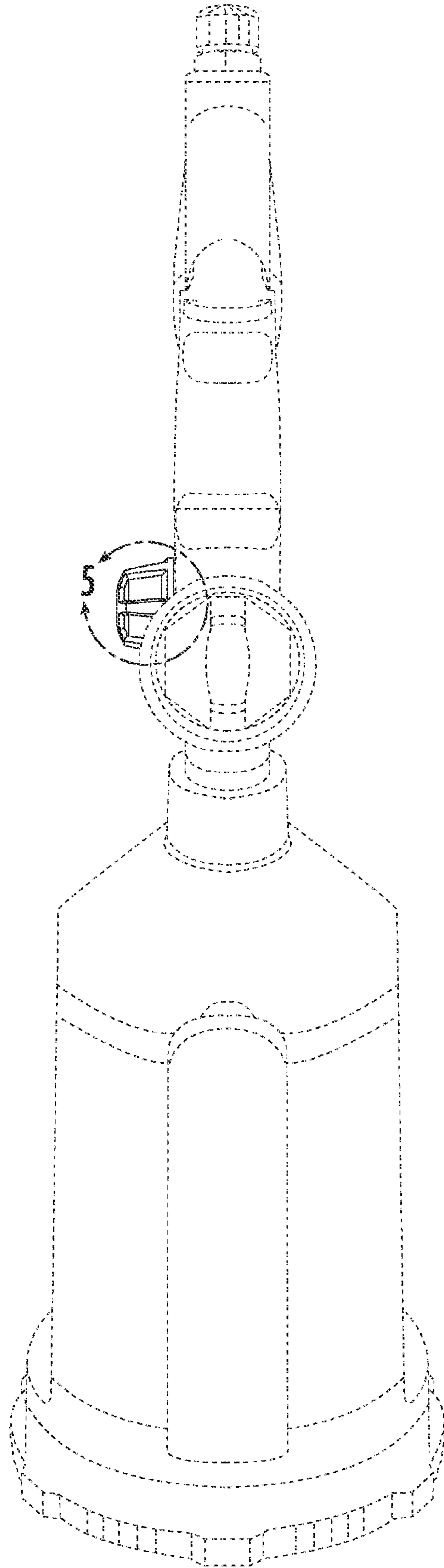

FIG. 4

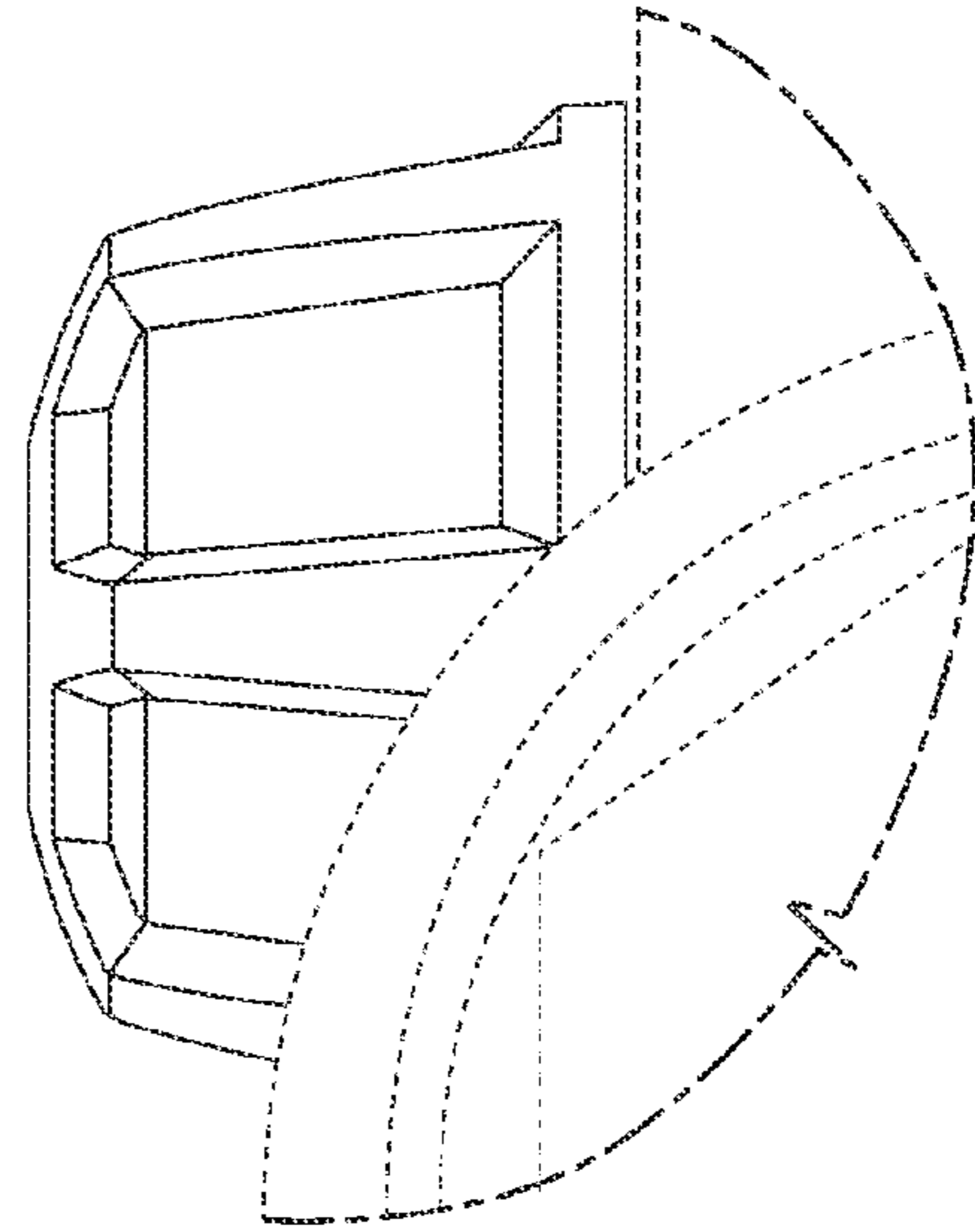

FIG. 5

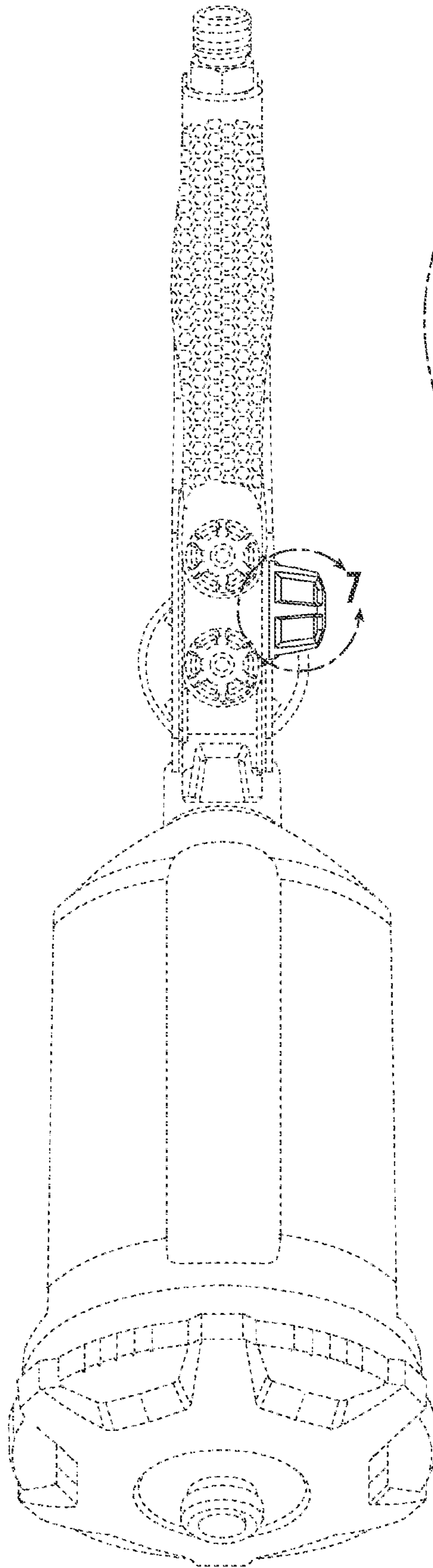

FIG. 6

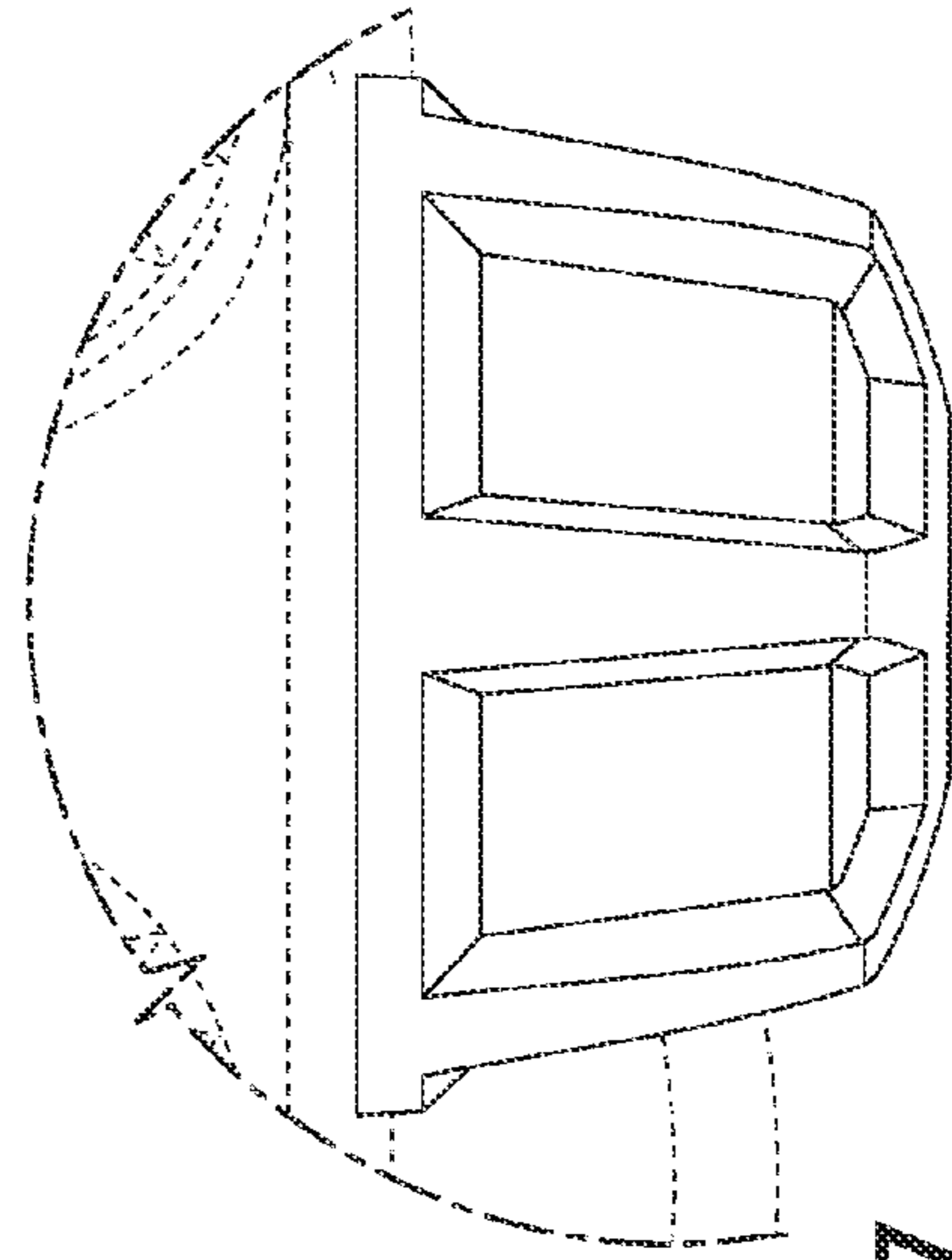

FIG. 7

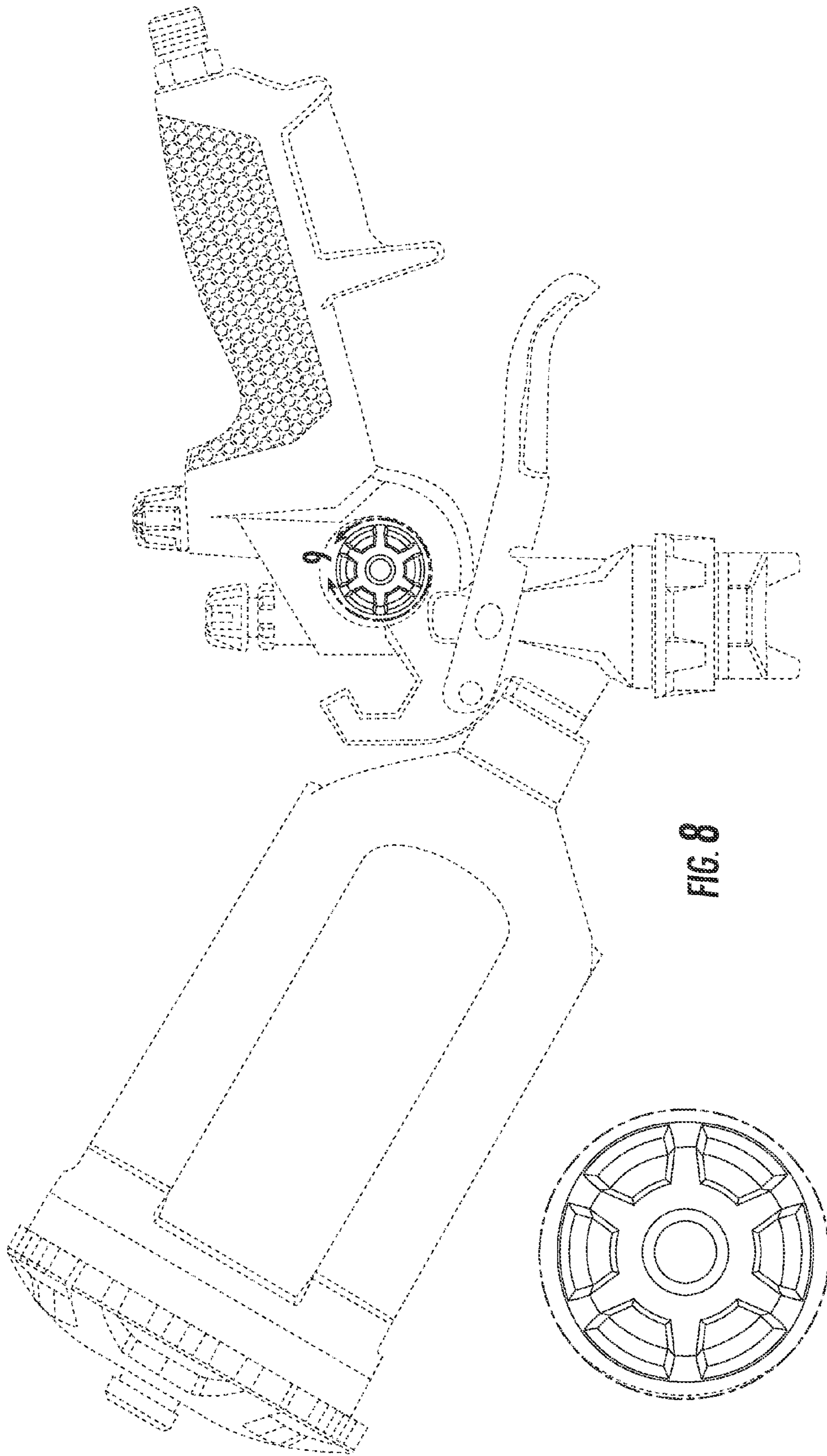

FIG. 8

FIG. 9

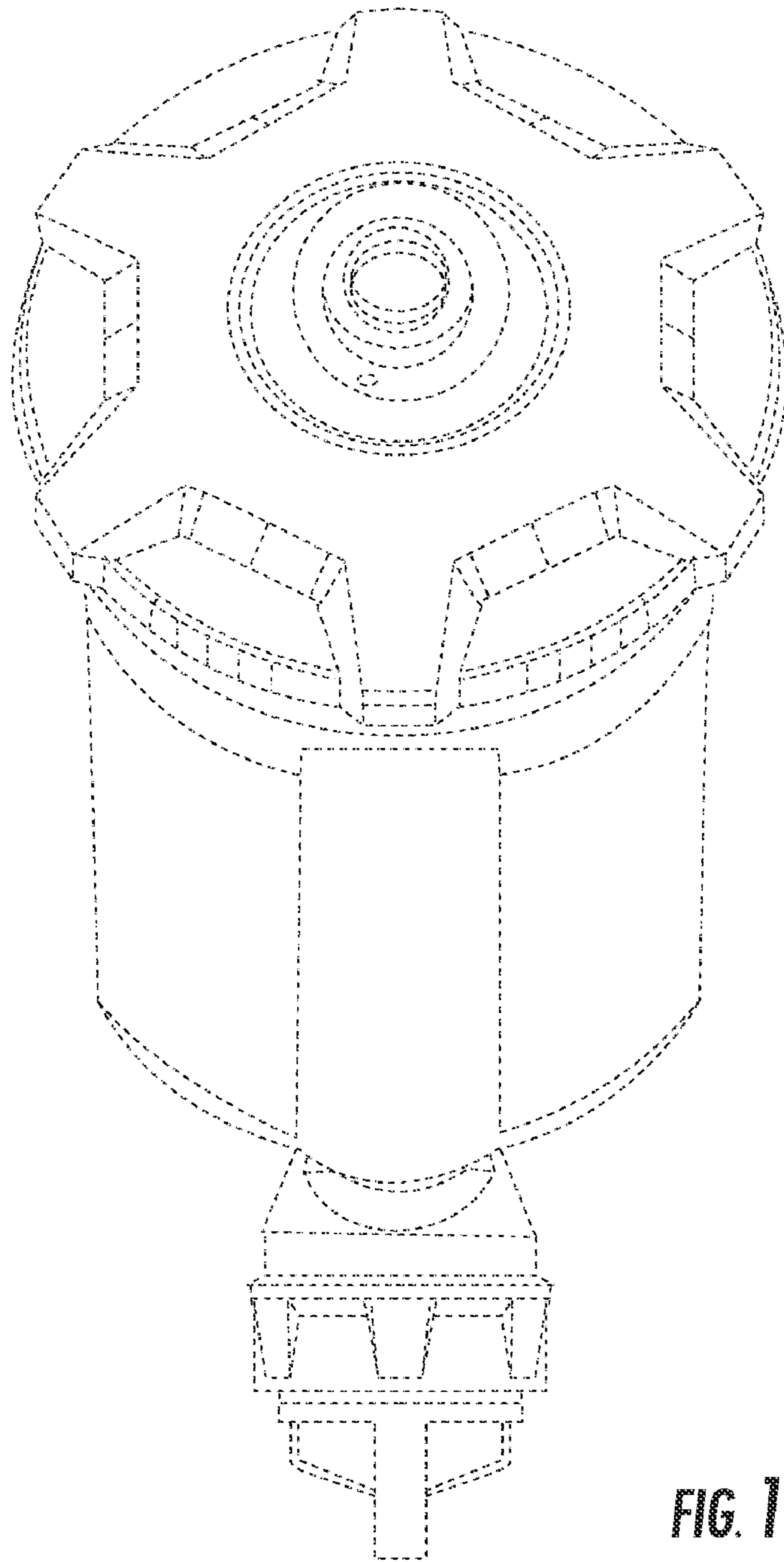

FIG. 10

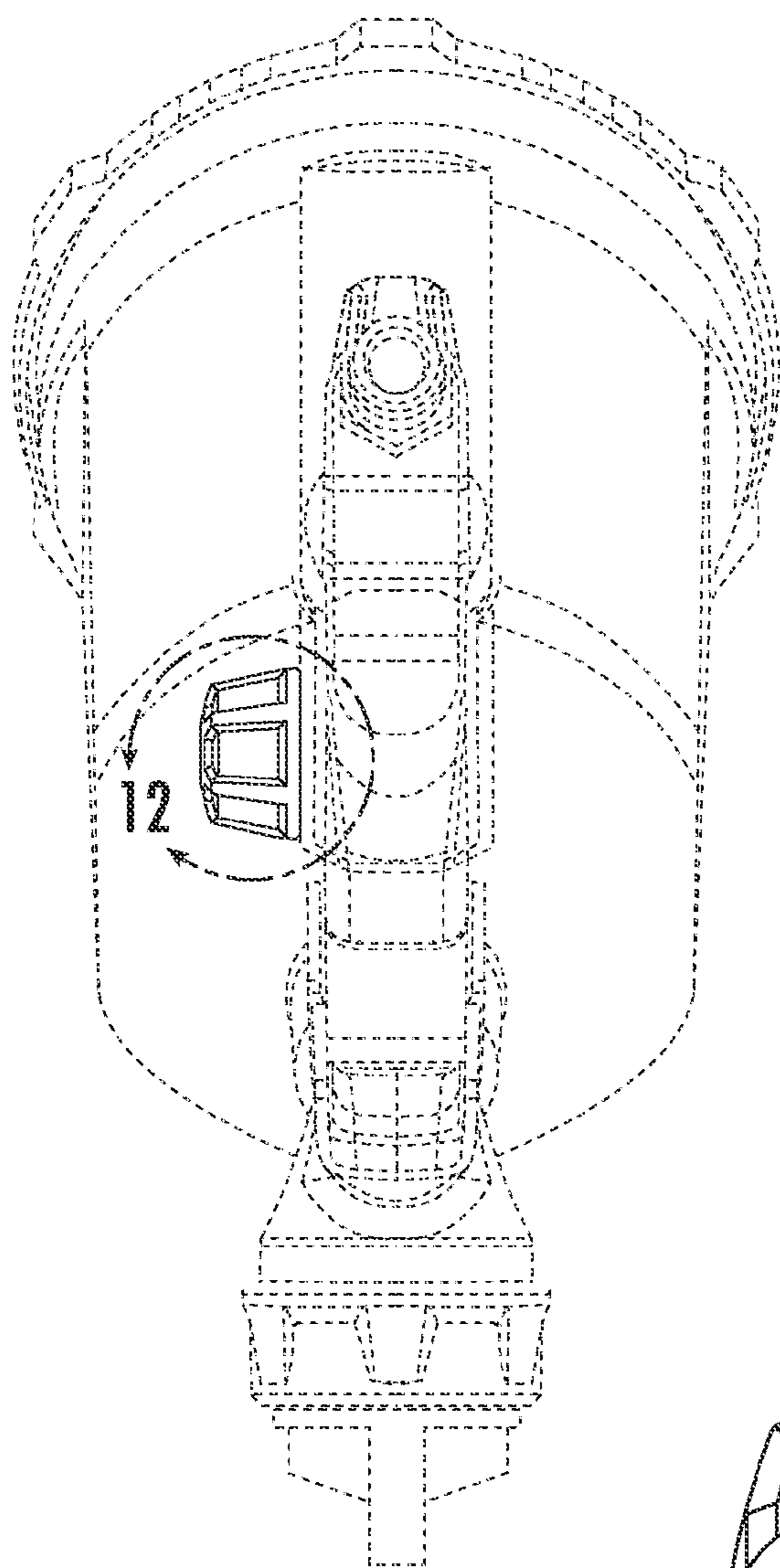

FIG. 11

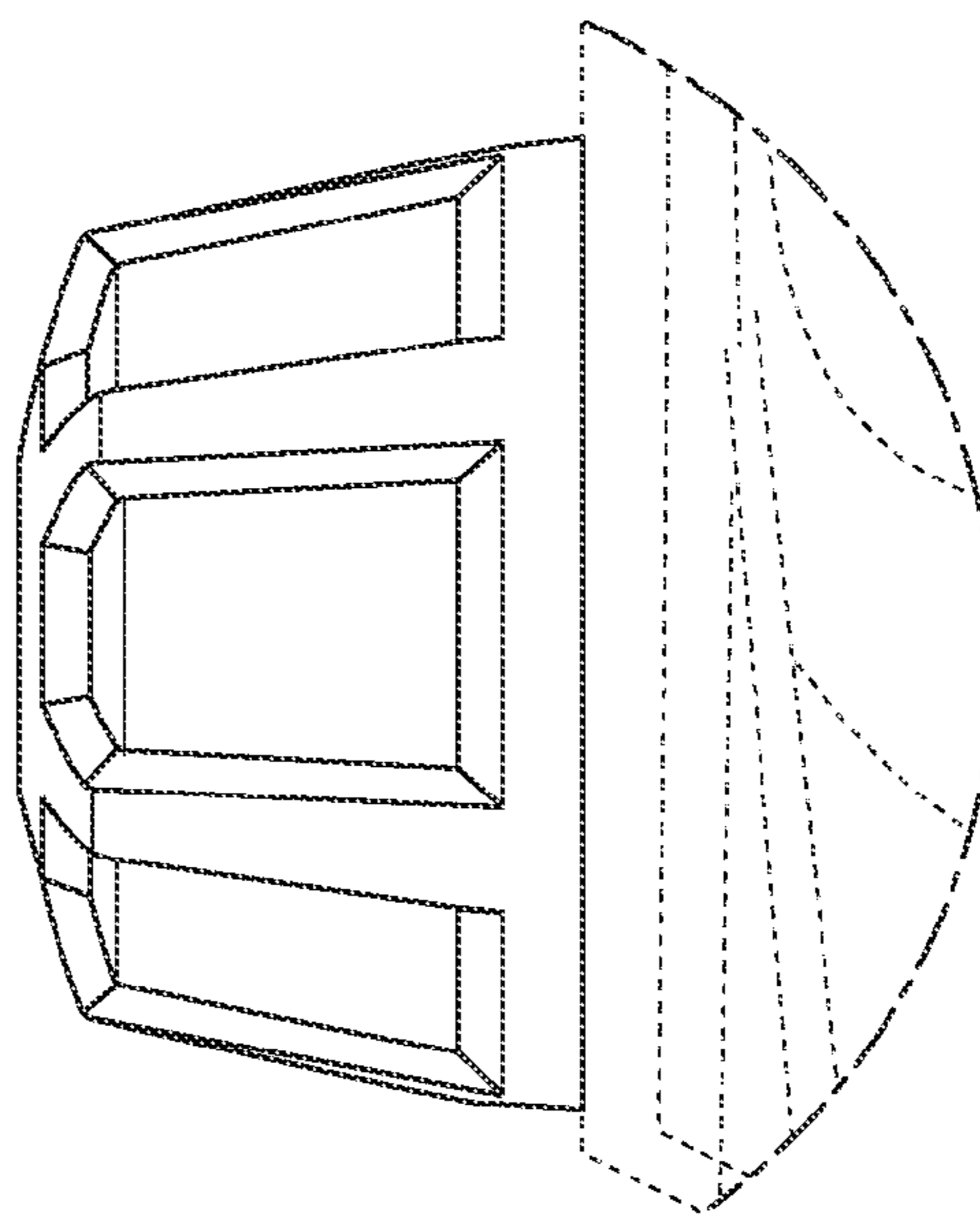

FIG. 12

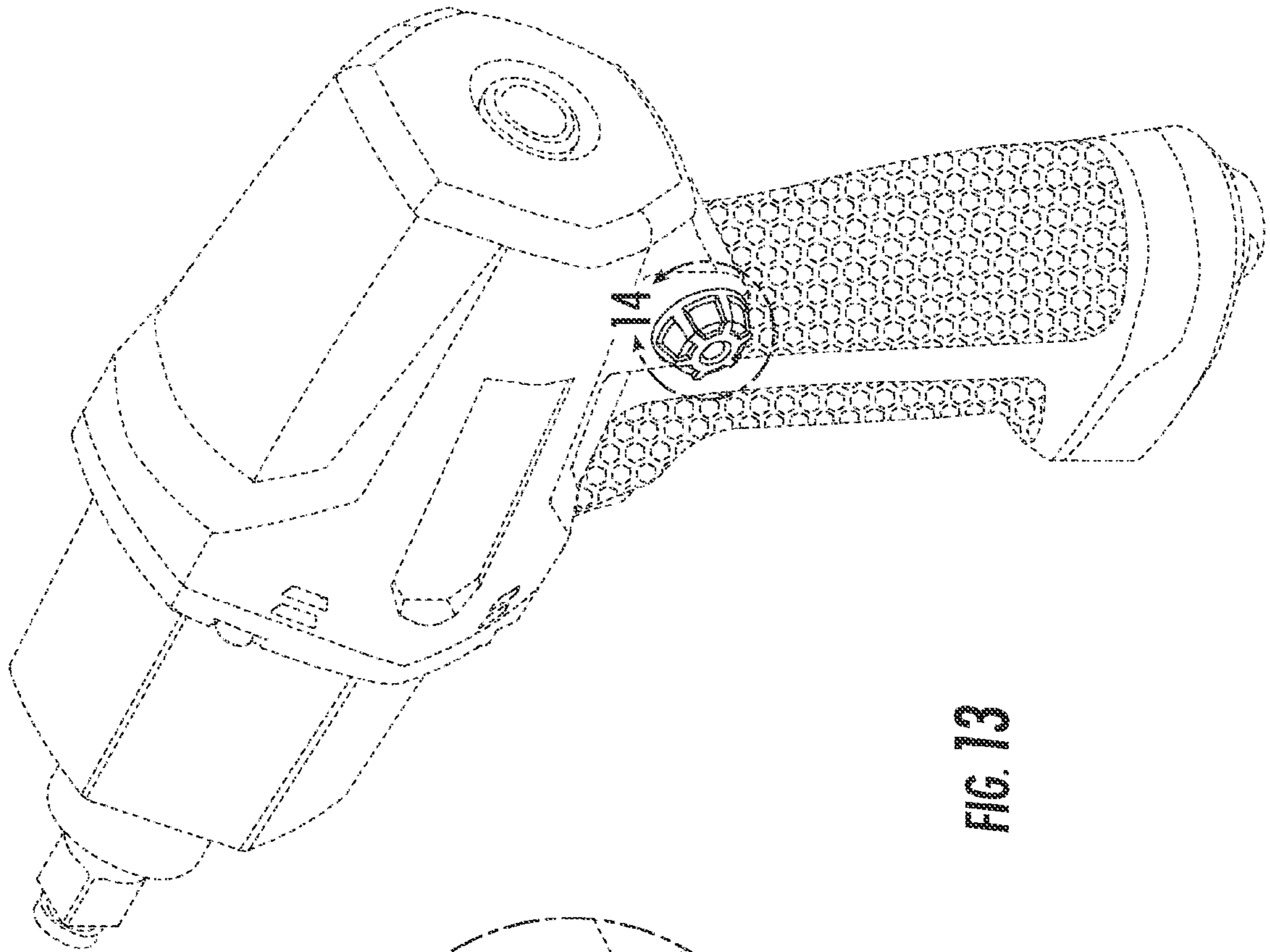

FIG. 13

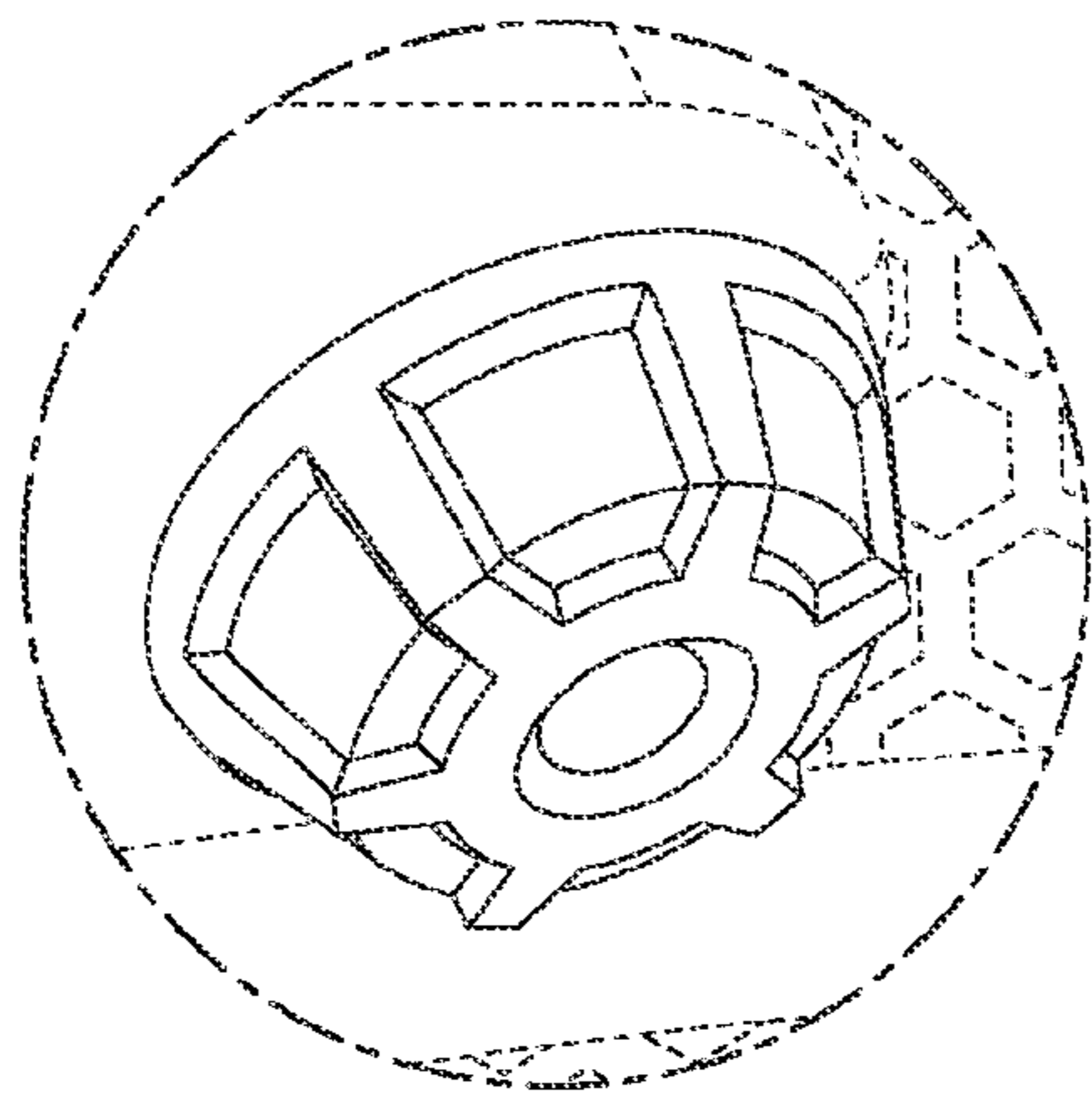

FIG. 14

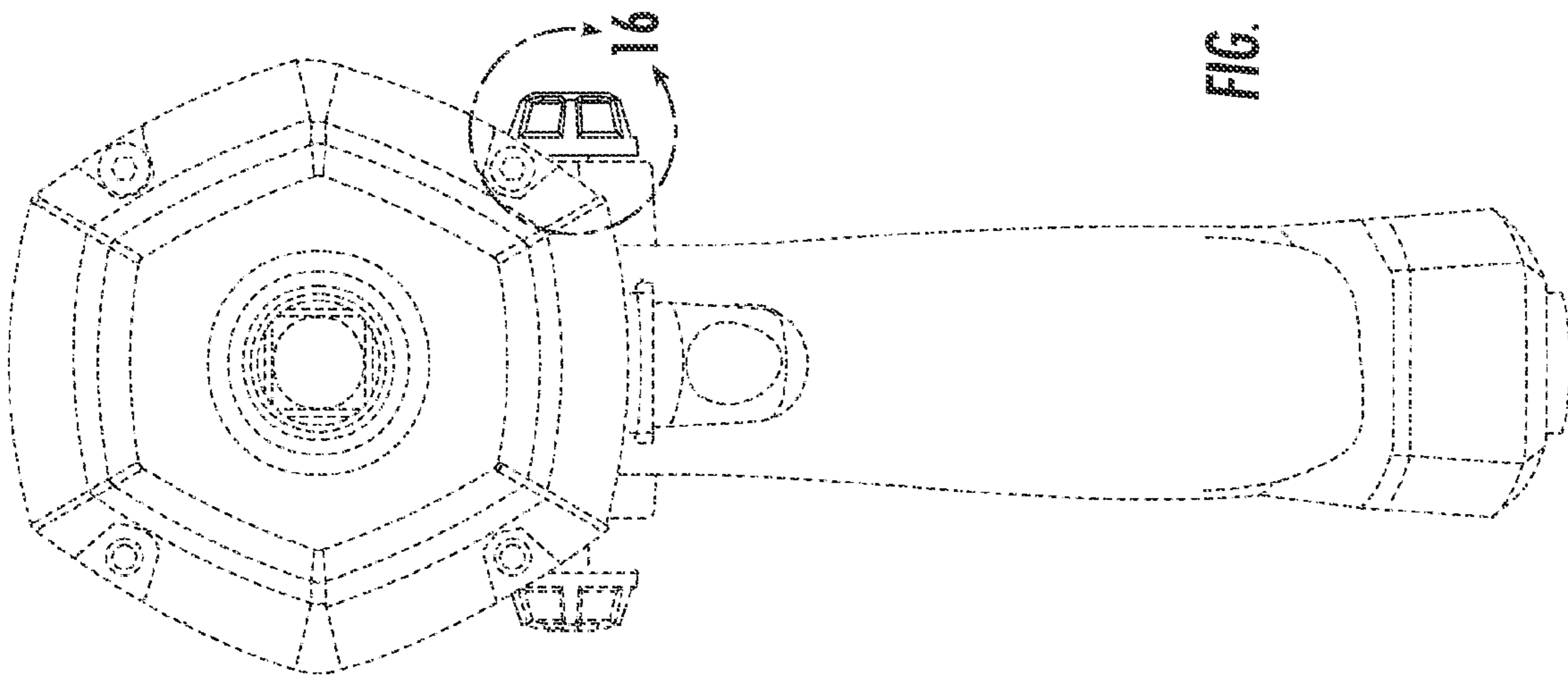

FIG. 15

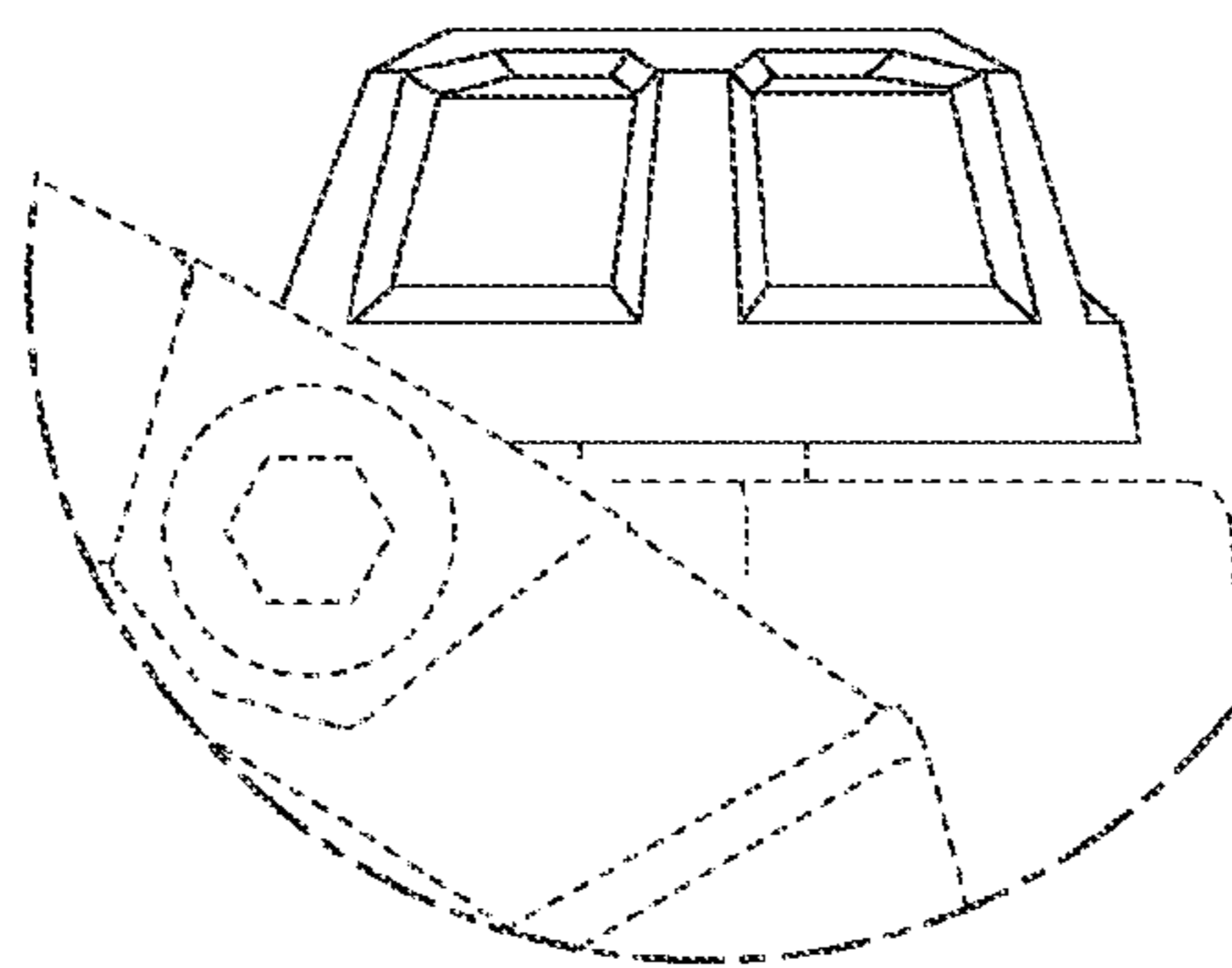
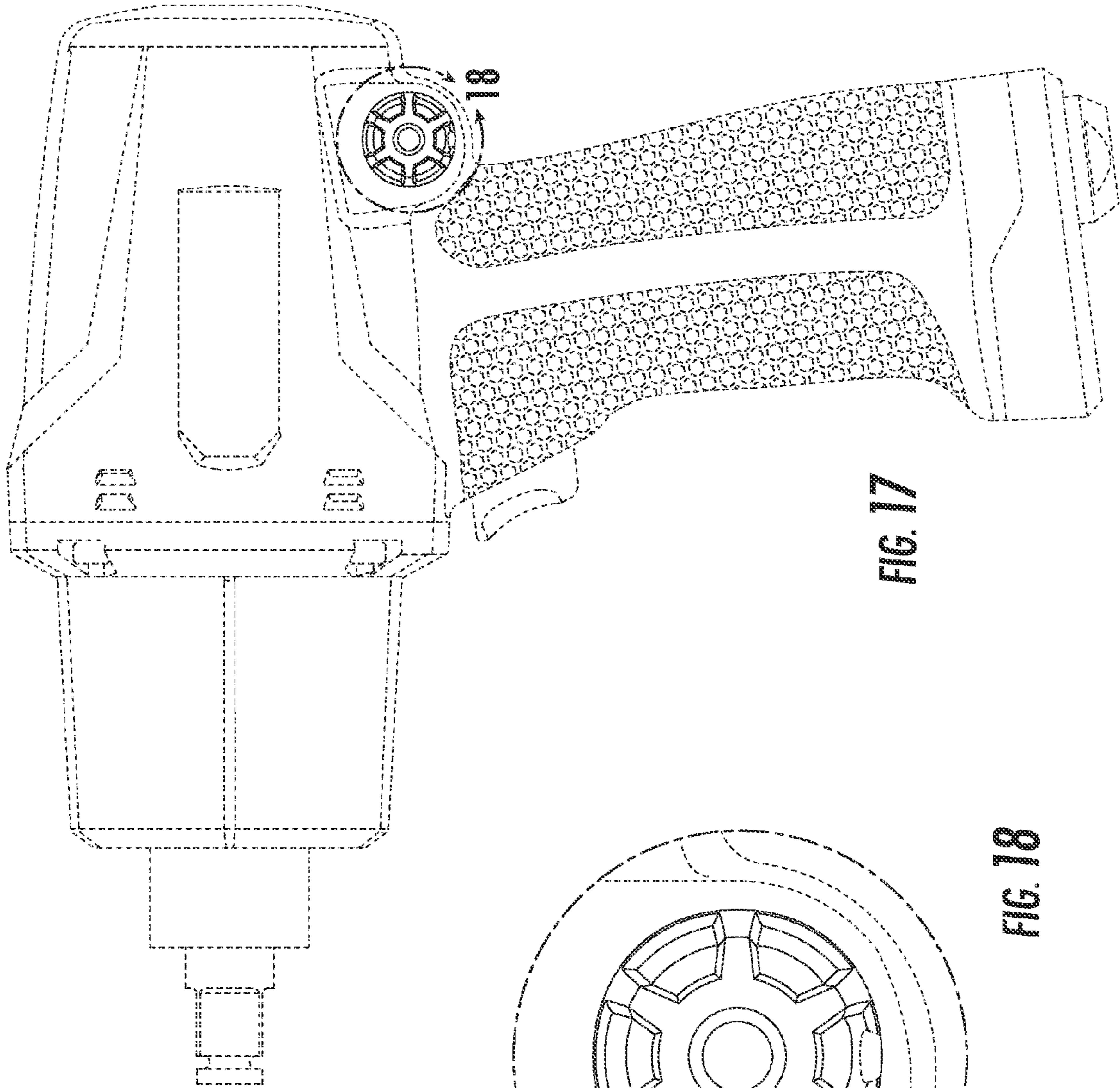

FIG. 16



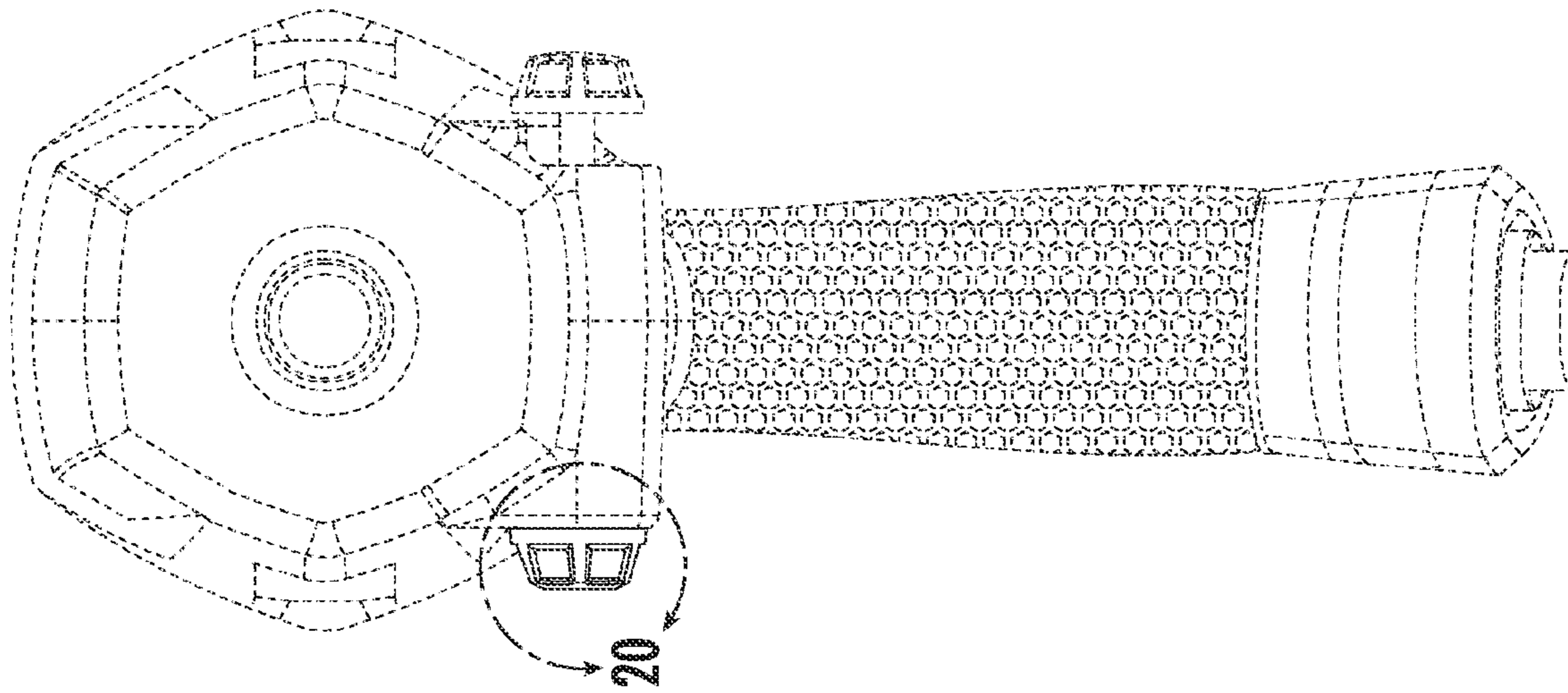

FIG. 19

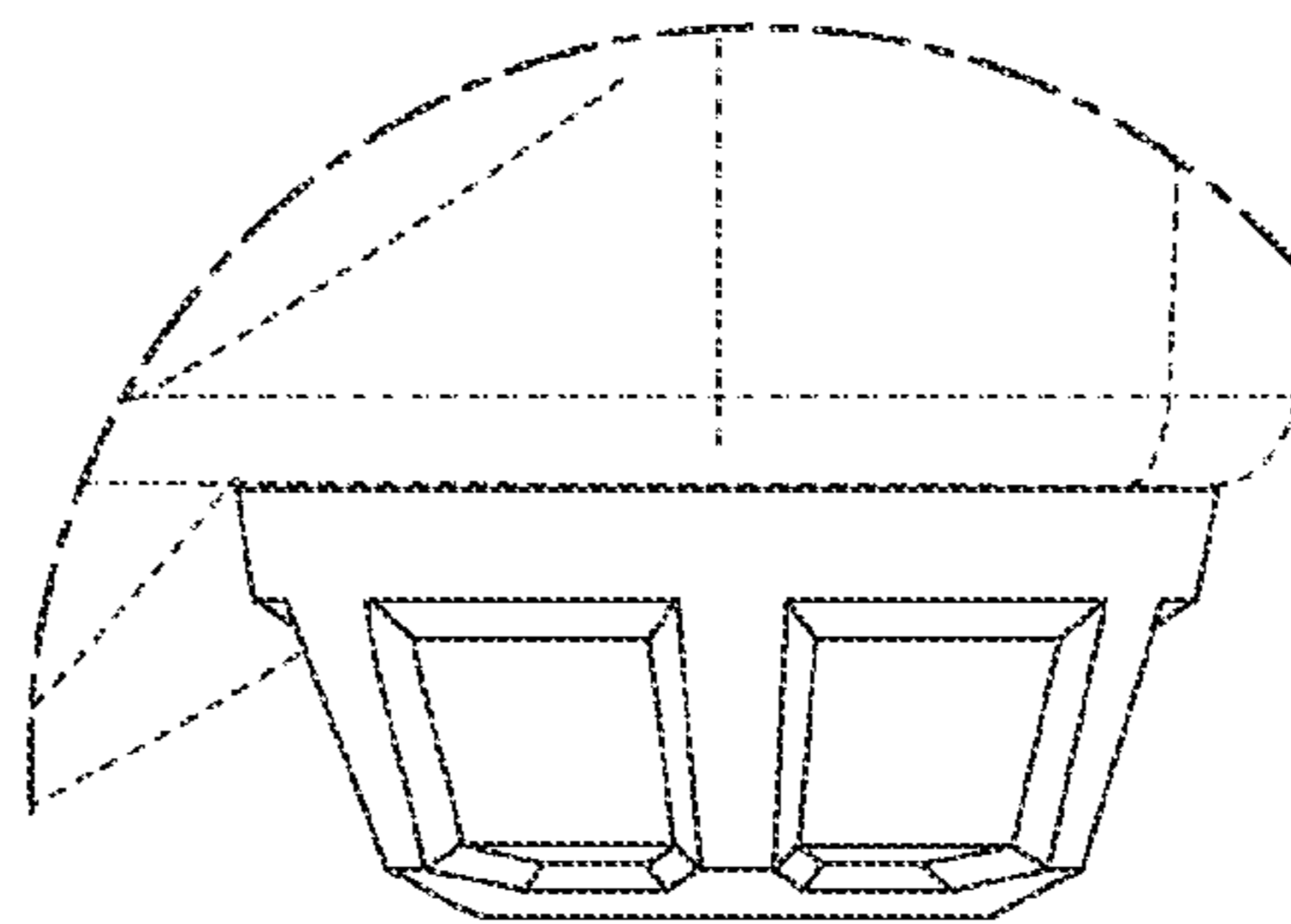

FIG. 20

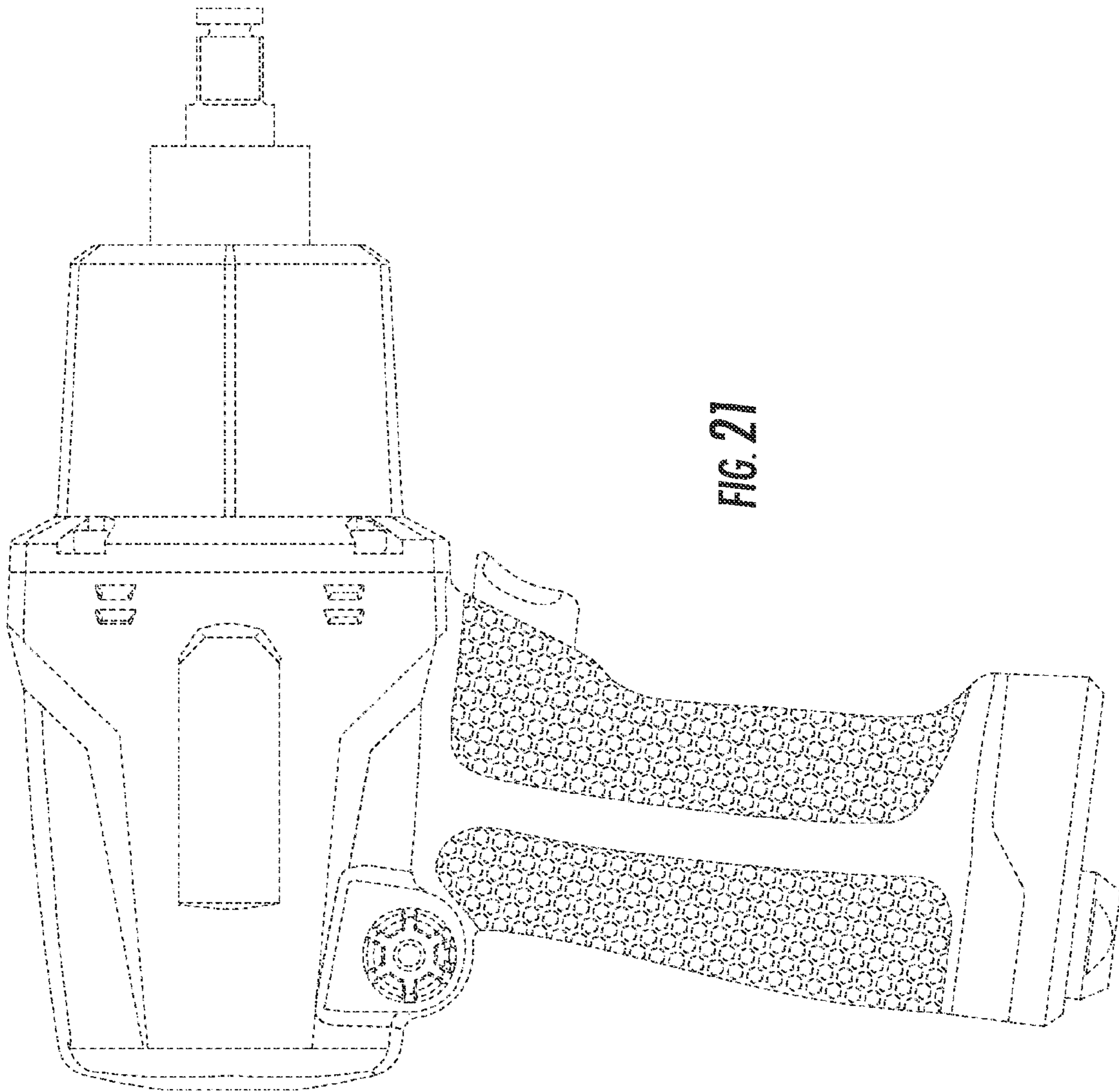

FIG. 21

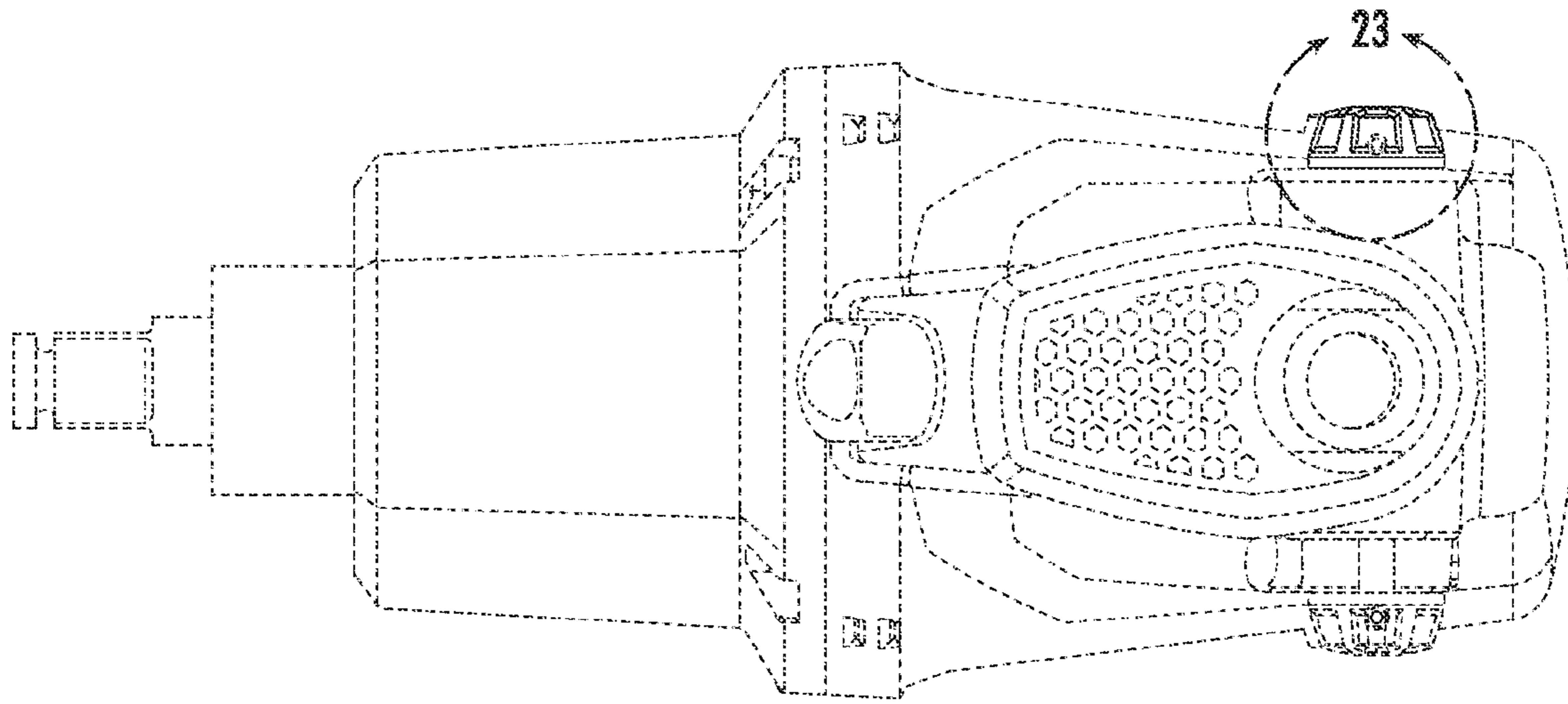

FIG. 22

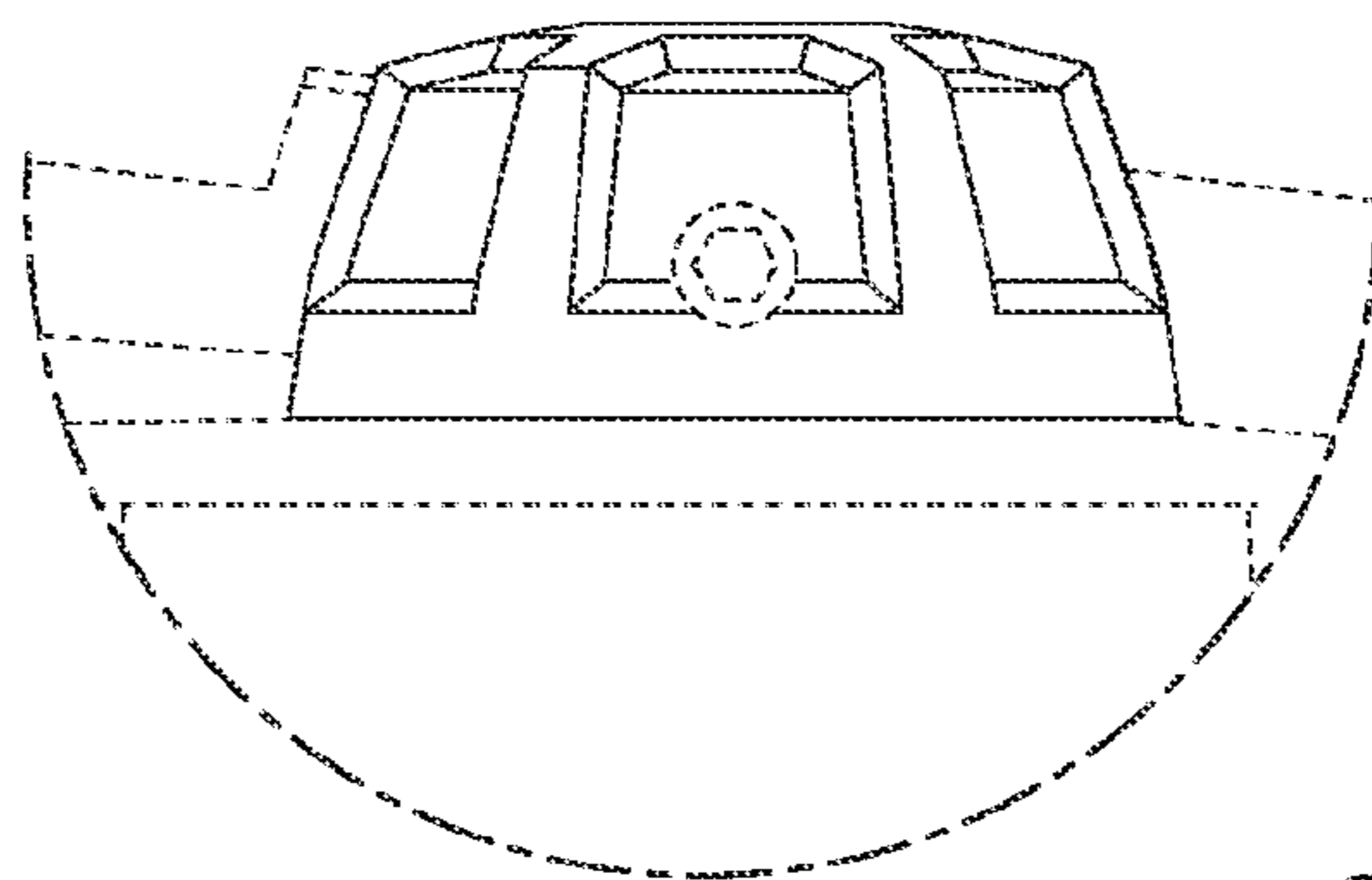

FIG. 23

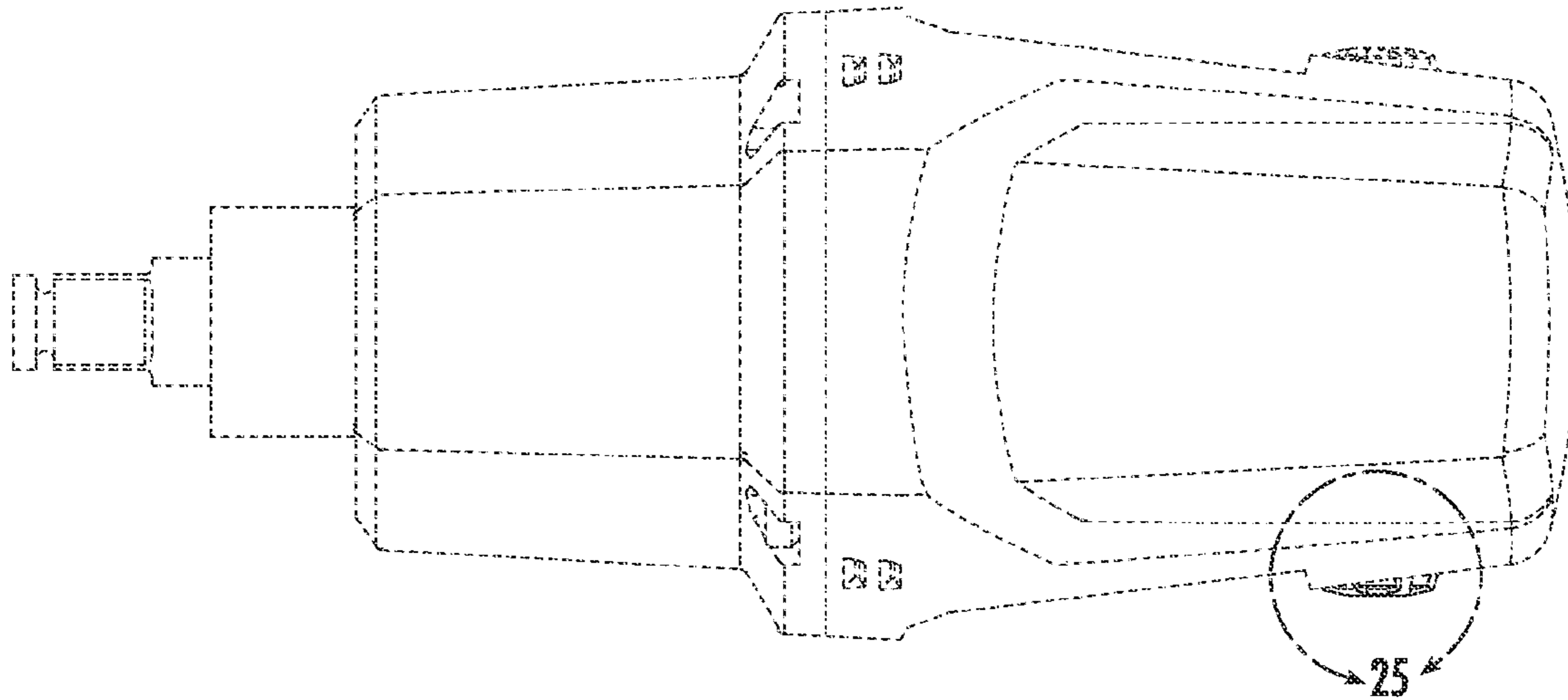

FIG. 24

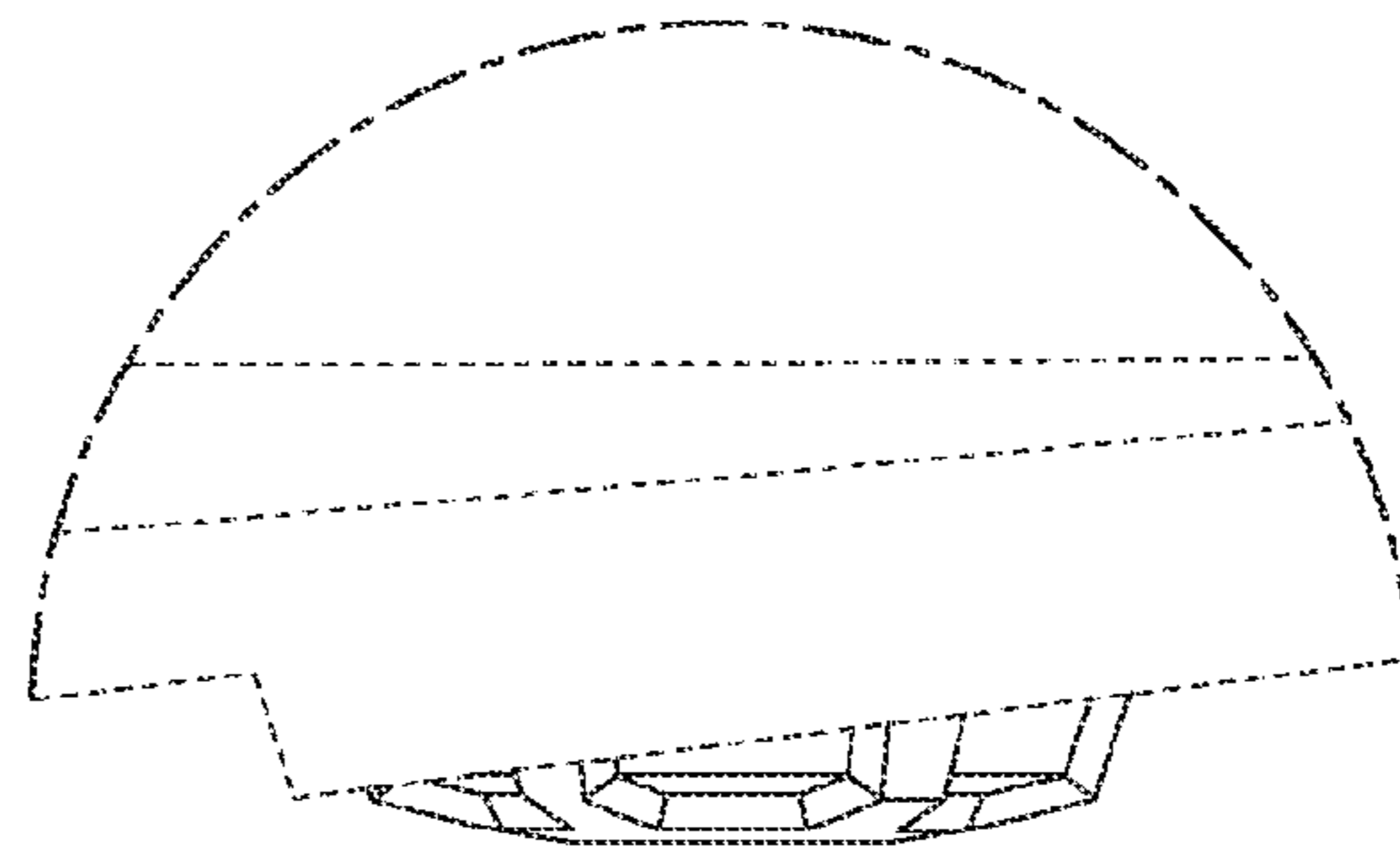

FIG. 25