



US00D620688S

(12) **United States Design Patent**
Ross

(10) **Patent No.:** **US D620,688 S**

(45) **Date of Patent:** **** Aug. 3, 2010**

(54) **HEAD AND NECK SLEEVE**

(76) **Inventor:** **Bernard G. Ross**, 5404 Saloma Ave.,
Sherman Oaks, CA (US) 91411

(**) **Term:** **14 Years**

(21) **Appl. No.:** **29/316,563**

(22) **Filed:** **Oct. 9, 2009**

(51) **LOC (9) Cl.** **02-03**

(52) **U.S. Cl.** **D2/875**

(58) **Field of Classification Search** D2/600,
D2/865, 866, 870, 871, 872, 873, 874, 875,
D2/876, 877, 878, 879, 880, 881, 882, 884,
D2/886, 888, 891, 892, 893, 894, 895; 2/171,
2/171.2, 171.5, 172, 181, 181.2, 181.4, 181.6,
2/181.8, 182.1, 182.2, 182.3, 182.4, 182.5,
2/182.6, 182.7, 182.8, 183, 184.5, 200.1,
2/204, 207, 208, 209.11, 209.12, 209.13,
2/209.4, 175.1, 175.2, 175.3, 175.7, 195.1,
2/195.2, 195.7, DIG. 11; 40/329

See application file for complete search history.

(56) **References Cited**

U.S. PATENT DOCUMENTS

RE8,880 E *	9/1879	Valentine	2/181
271,529 A *	1/1883	Snow	2/195.7
386,634 A *	7/1888	Greene	2/181
1,239,376 A *	9/1917	Fodor	2/63
1,674,360 A *	6/1928	Gstalder	2/181
3,150,381 A *	9/1964	Baumkirchner	2/171.01
3,464,064 A *	9/1969	Cook	2/181
5,022,095 A *	6/1991	Fleury	2/410
5,035,006 A *	7/1991	Hetz et al.	2/209.11
D381,791 S *	8/1997	Plummer	D2/875
6,026,514 A *	2/2000	Fricker	2/209.11
6,145,131 A *	11/2000	Huff	2/207

D474,574 S *	5/2003	Easlick	D2/600
6,704,940 B1 *	3/2004	Convery et al.	2/175.1
D501,291 S *	2/2005	Hall	D2/885
D510,652 S *	10/2005	Edwards	D2/600
7,424,751 B1 *	9/2008	Miller	2/209.11
7,591,025 B2 *	9/2009	McGhee	2/206
2009/0276938 A1 *	11/2009	Chiang	2/206
2010/0031421 A1 *	2/2010	Chang	2/174

* cited by examiner

Primary Examiner—Elizabeth A Albert

Assistant Examiner—Karen E Eldridge Powers

(74) *Attorney, Agent, or Firm*—Albert O. Cota

(57) **CLAIM**

The ornamental design for a head and neck sleeve, as shown and described.

DESCRIPTION

FIG. 1 is a perspective view of a head and neck sleeve showing my new design;

FIG. 2 is a right side elevational view thereof, the left side being a mirror image;

FIG. 3 is a front elevational view thereof;

FIG. 4 is a rear elevational view thereof;

FIG. 5 is a top plan view thereof;

FIG. 6 is a bottom plan view thereof;

FIG. 7 is a perspective view of the head sleeve inserted over a person's head; and,

FIG. 8 is a perspective view of the neck sleeve inserted around a person's neck.

The broken lines showing a person in FIGS. 7-8 illustrate environmental matter and form no part of the claimed design. They are meant to show the claimed design in use.

1 Claim, 4 Drawing Sheets

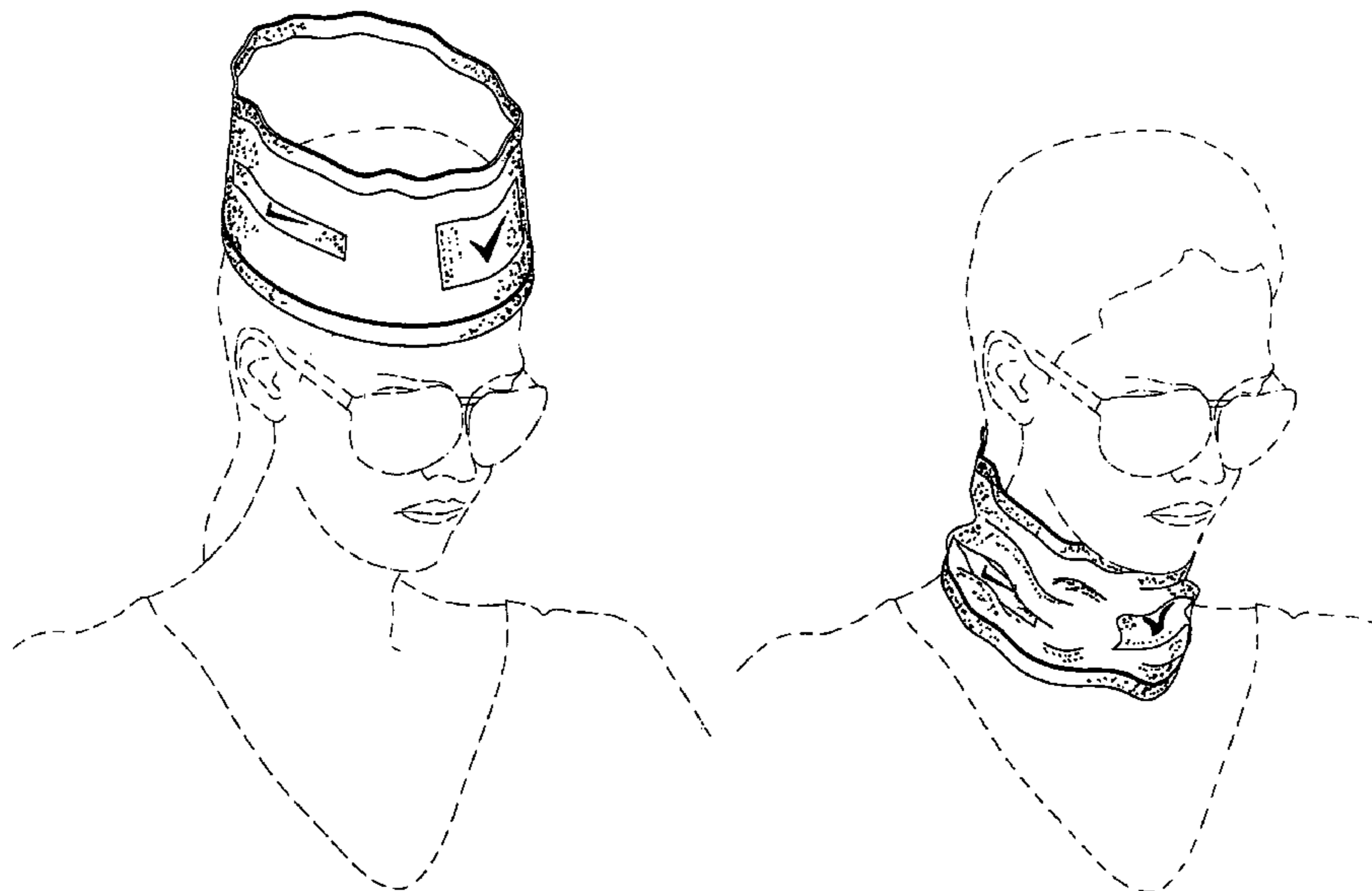

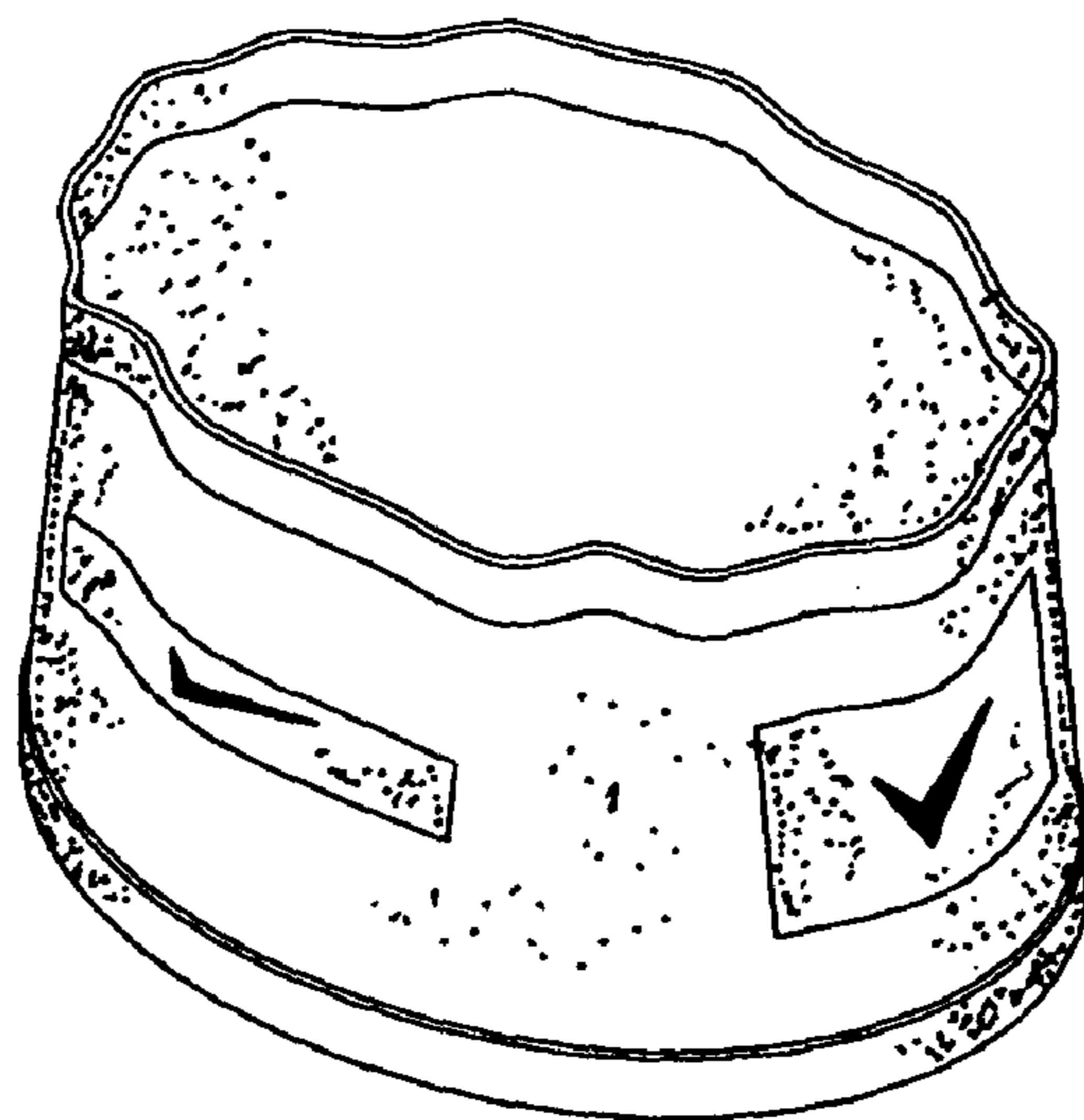

Fig. 1

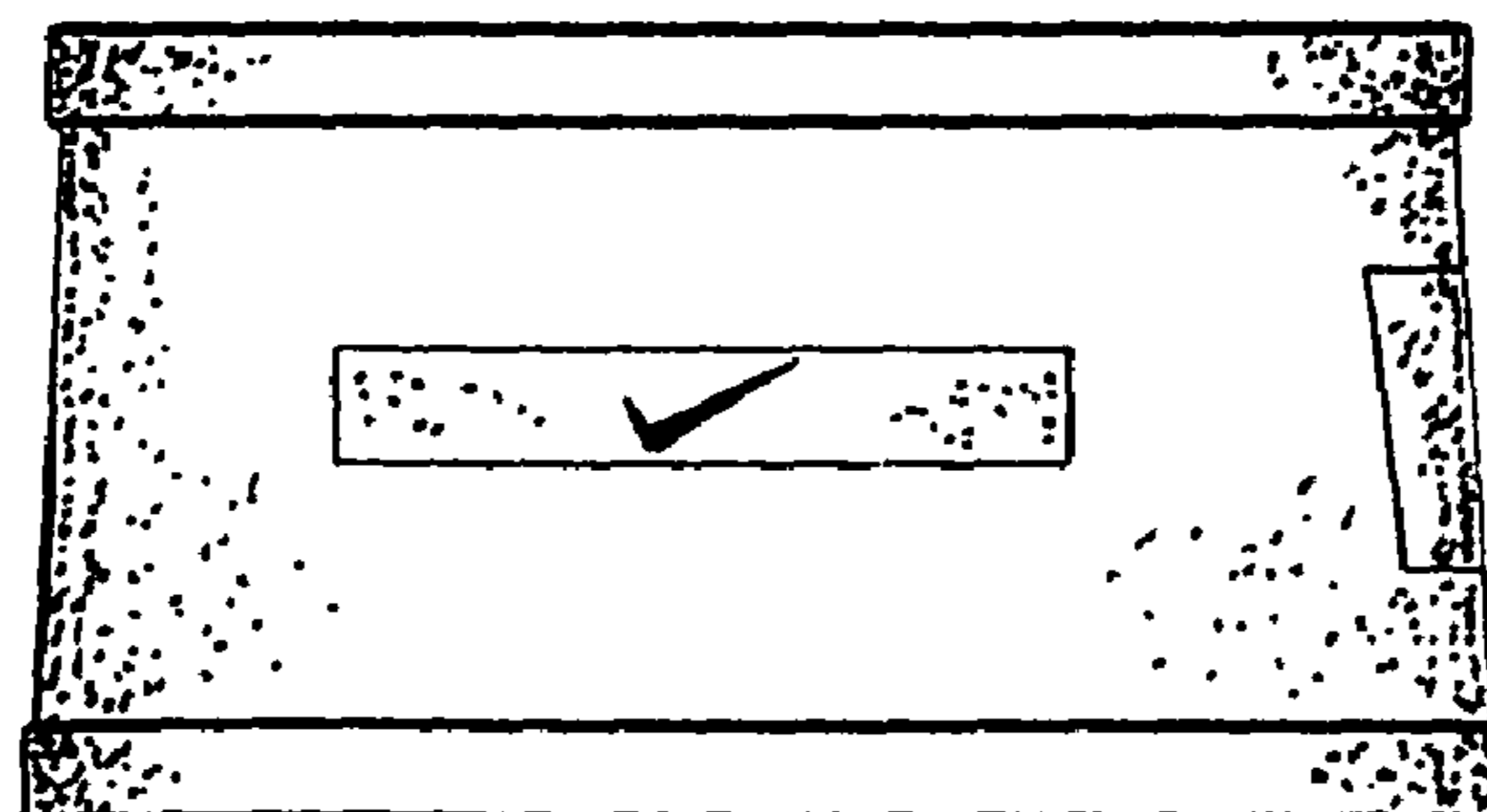

Fig. 2

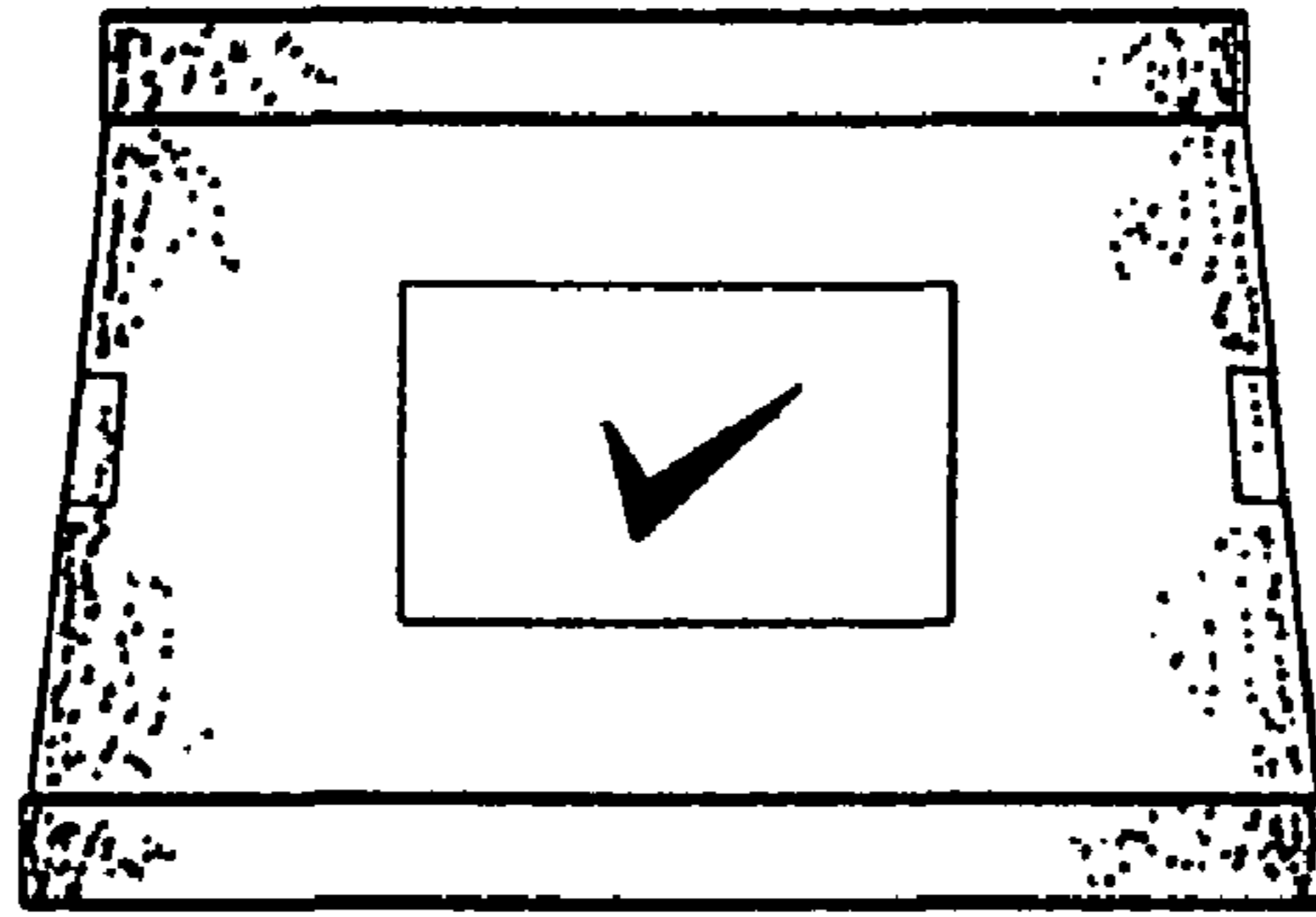

Fig. 3

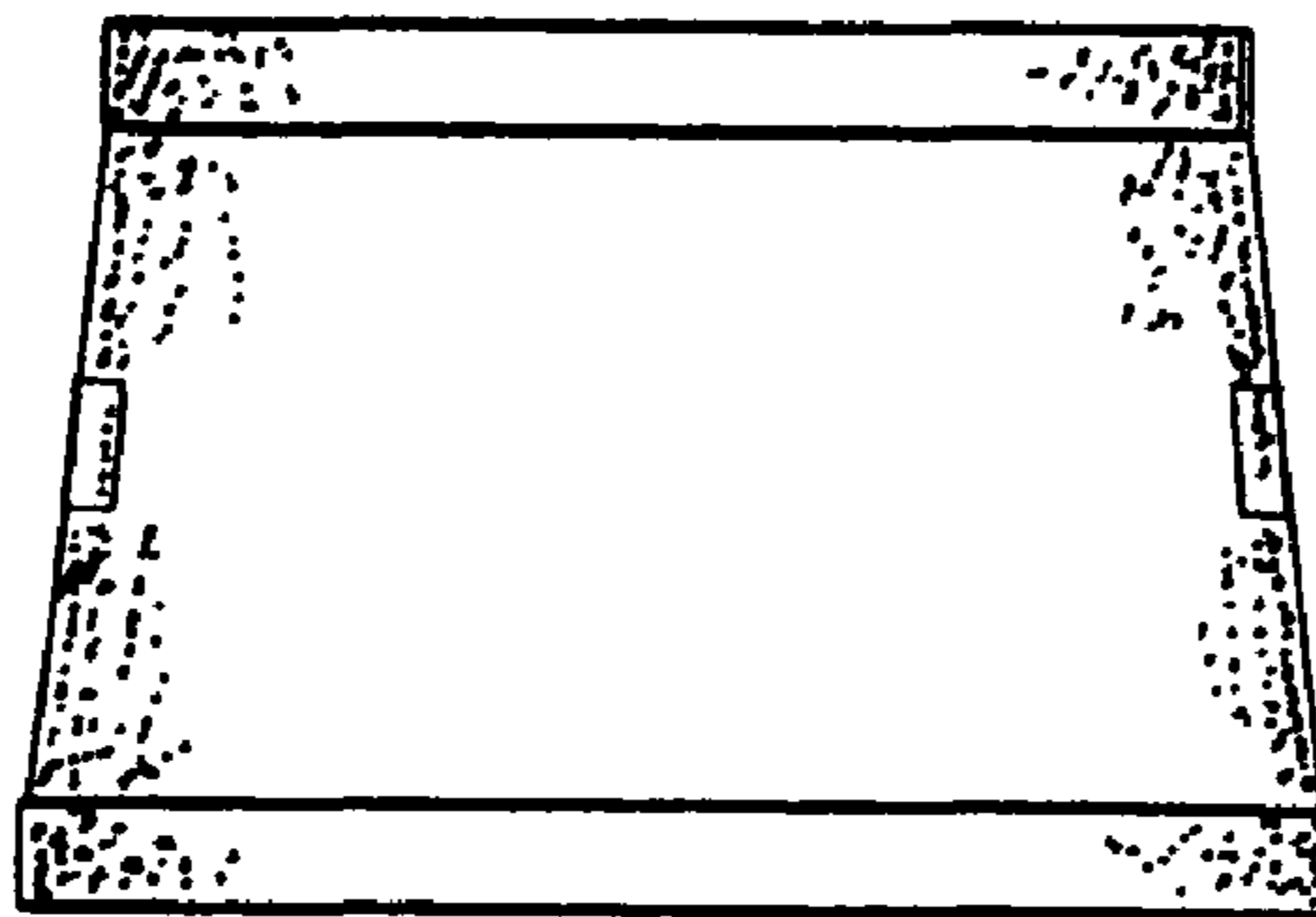

Fig. 4

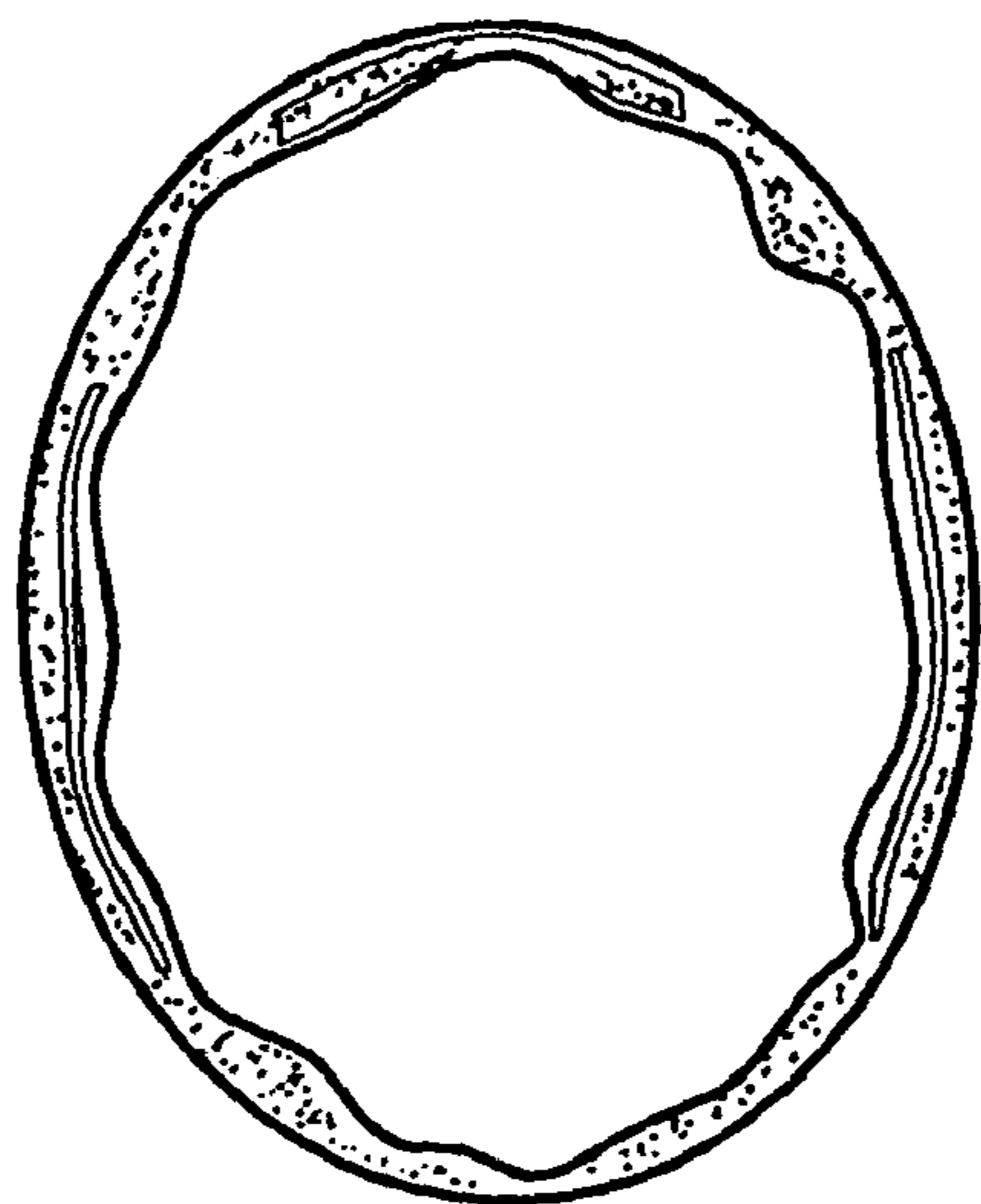

Fig. 5

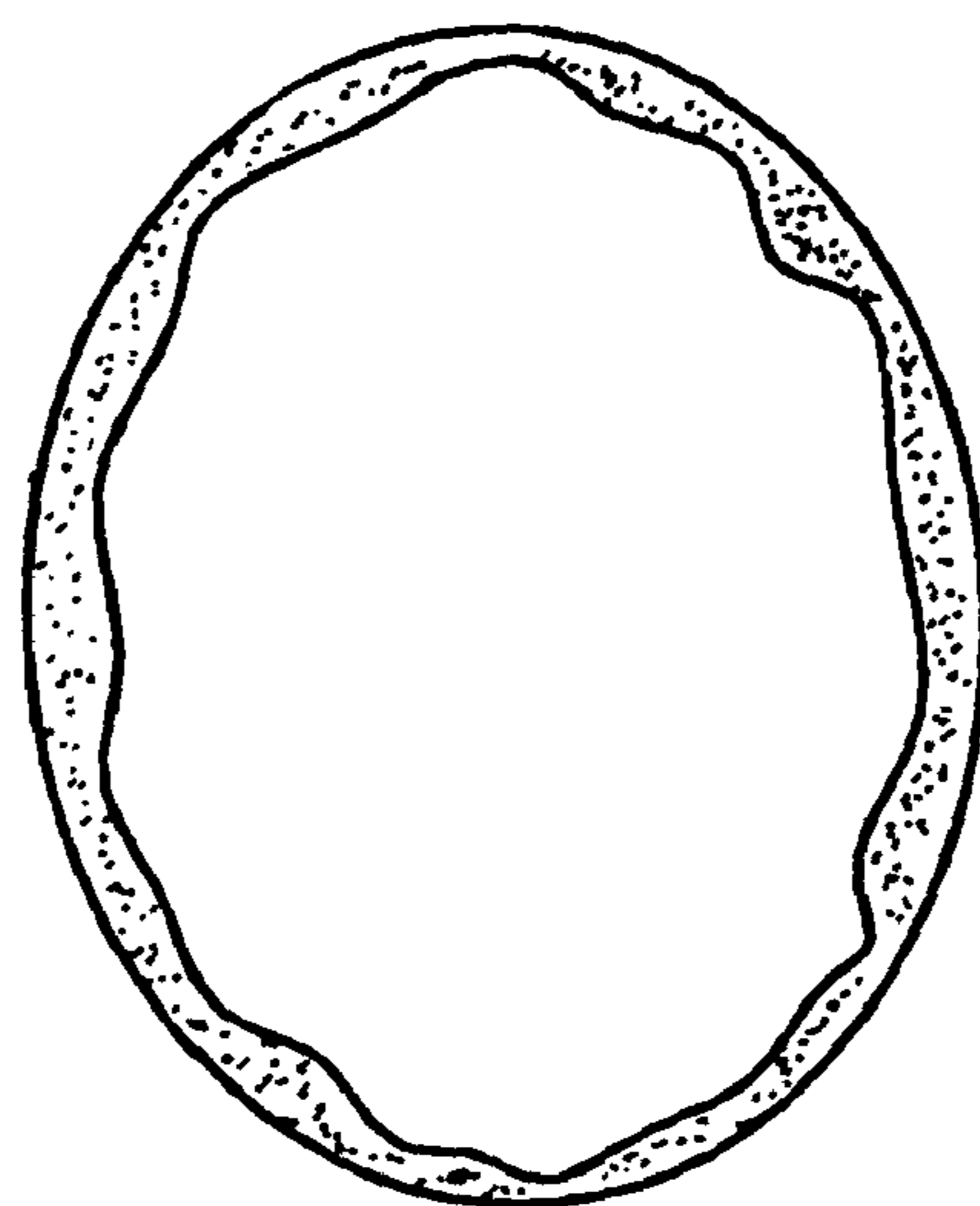

Fig. 6

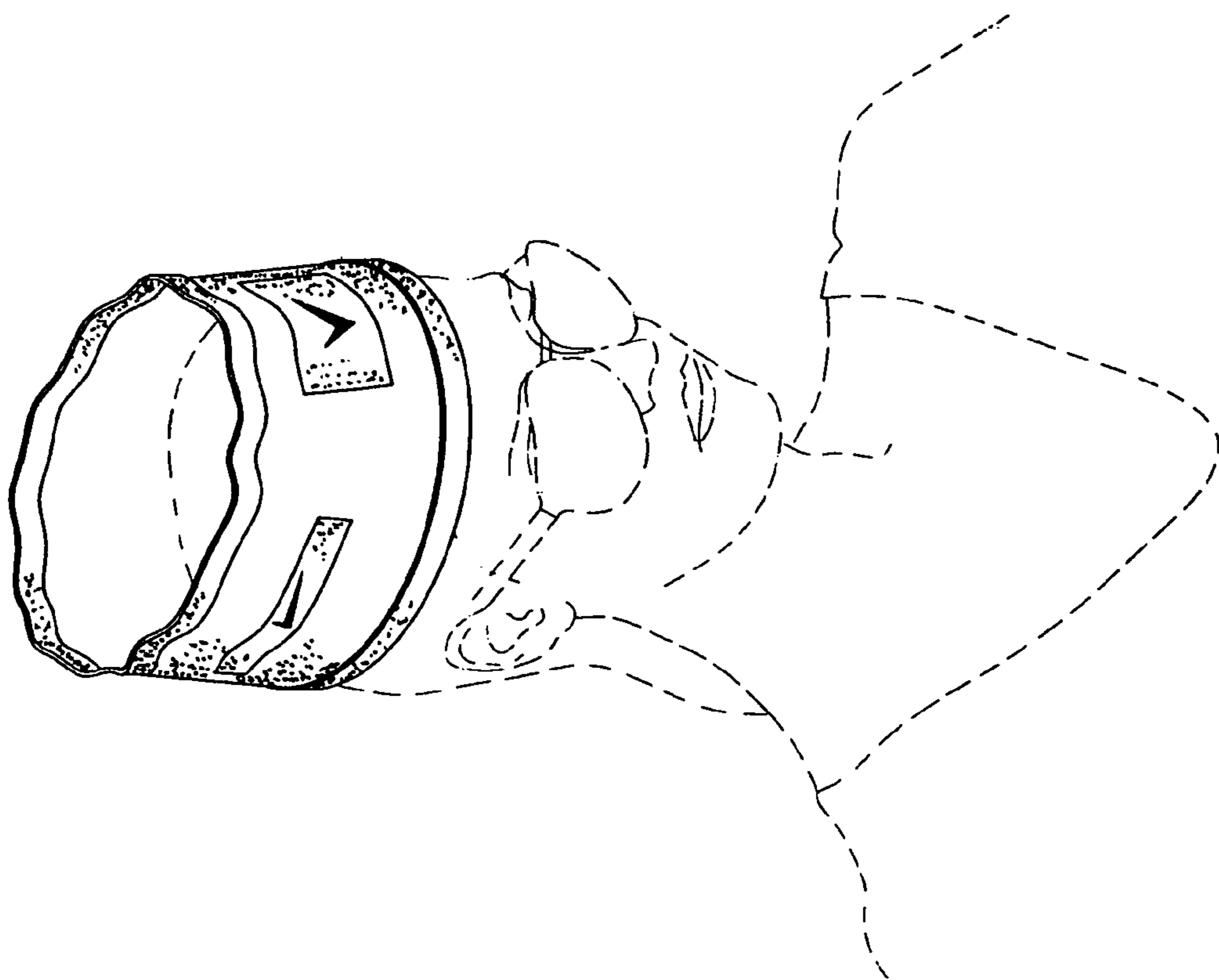

Fig. 7

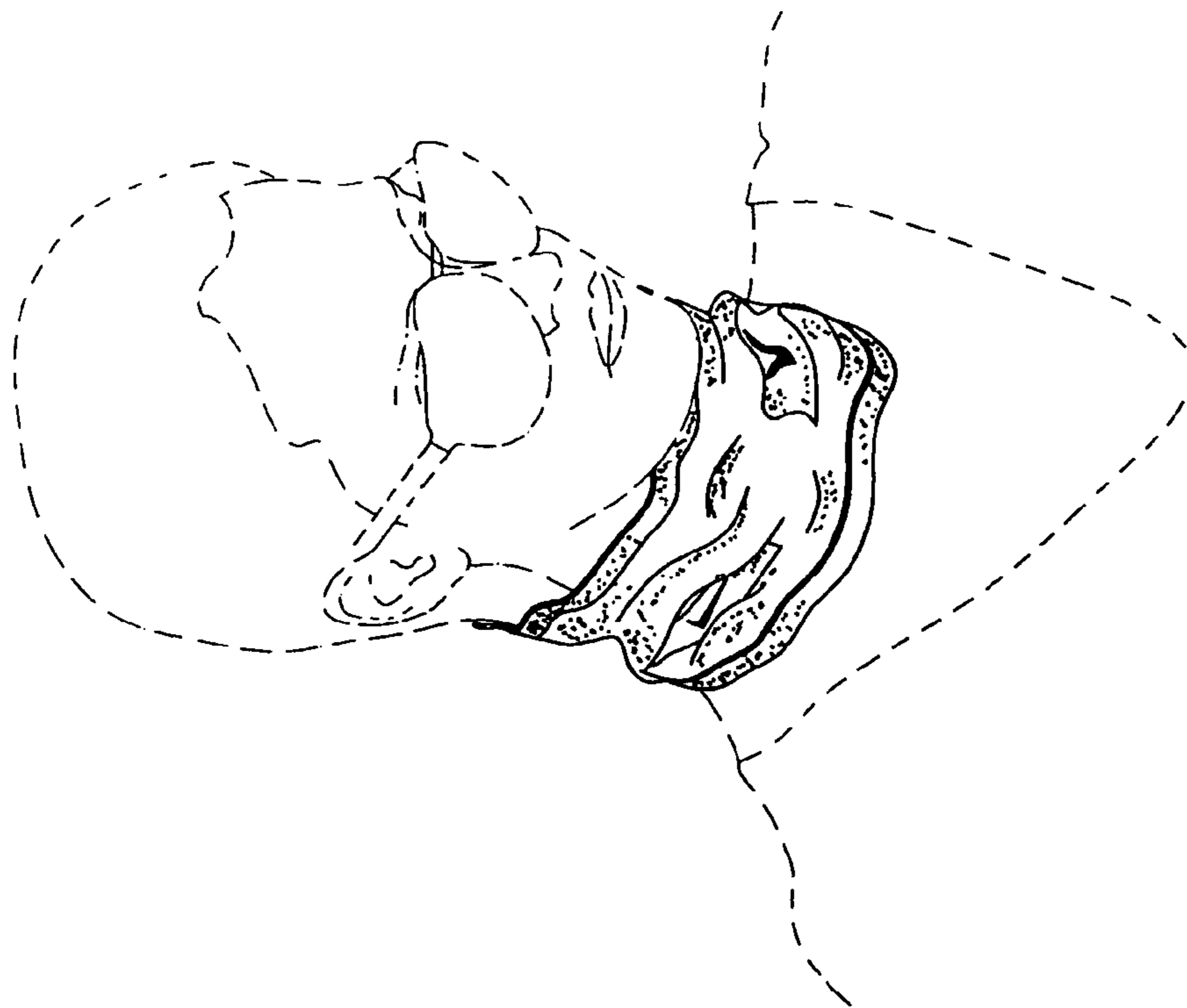

Fig. 8