



US00D620683S

(12) **United States Design Patent**
Brindley

(10) **Patent No.:** **US D620,683 S**

(45) **Date of Patent:** **** Aug. 3, 2010**

(54) **PAJAMA TOP**

(76) **Inventor:** **Anna Gallagher Brindley**, 6614 Aintree Cir., Dallas, TX (US) 75214

(**) **Term:** **14 Years**

(21) **Appl. No.:** **29/342,391**

(22) **Filed:** **Sep. 24, 2009**

(51) **LOC (9) Cl.** **02-02**

(52) **U.S. Cl.** **D2/724; D2/828; D2/834**

(58) **Field of Classification Search** D2/743,
D2/700, 702, 709, 713, 712, 715, 718, 724,
D2/728, 735, 739, 741, 746, 750, 751, 754,
D2/755, 759, 760, 797, 799, 800, 802, 828,
D2/830, 833, 834, 840, 845, 847, 849, 844,
D2/858; 2/69, 83, 114, 113, 125, 128, 129,
2/93, 96, 98, 75, 80

See application file for complete search history.

(56) **References Cited**

U.S. PATENT DOCUMENTS

212,580	A	*	2/1879	Wechsler	D2/750
D135,710	S	*	5/1943	Cookman	D2/834
D135,714	S	*	5/1943	King	D2/739
D145,988	S	*	11/1946	Sices	D2/828
D163,450	S	*	5/1951	Etkin	D2/828
2,686,314	A	*	8/1954	Pilla	2/93
2,700,769	A	*	2/1955	Polchinski	2/93
3,366,974	A	*	2/1968	Gwynn	2/93

D224,582	S	*	8/1972	Fagioli	D2/834
D246,616	S	*	12/1977	Montes	D2/837
D294,881	S	*	3/1988	Swanson	D2/834
D454,247	S	*	3/2002	Yancy	D2/828
6,895,597	B1	*	5/2005	Rakic	2/93
D514,975	S	*	2/2006	Blackmore	D2/840
D526,467	S	*	8/2006	Kent	D2/828
D573,328	S	*	7/2008	Lancaster	D2/828

OTHER PUBLICATIONS

Hong Kong Apparel, vol. 1, 2002 p. 20 item #19.*

* cited by examiner

Primary Examiner—Ian Simmons

Assistant Examiner—Wan Laymon

(57) **CLAIM**

The ornamental design for a pajama top, as shown and described.

DESCRIPTION

FIG. 1 is a front view of a pajama top showing my new design;

FIG. 2 is a back view thereof;

FIG. 3 is a right side view thereof; and,

FIG. 4 is a left side view thereof.

The broken line showing the button portion of the pajama top is included for illustrating environmental structure and forms no part of the claimed design.

1 Claim, 1 Drawing Sheet

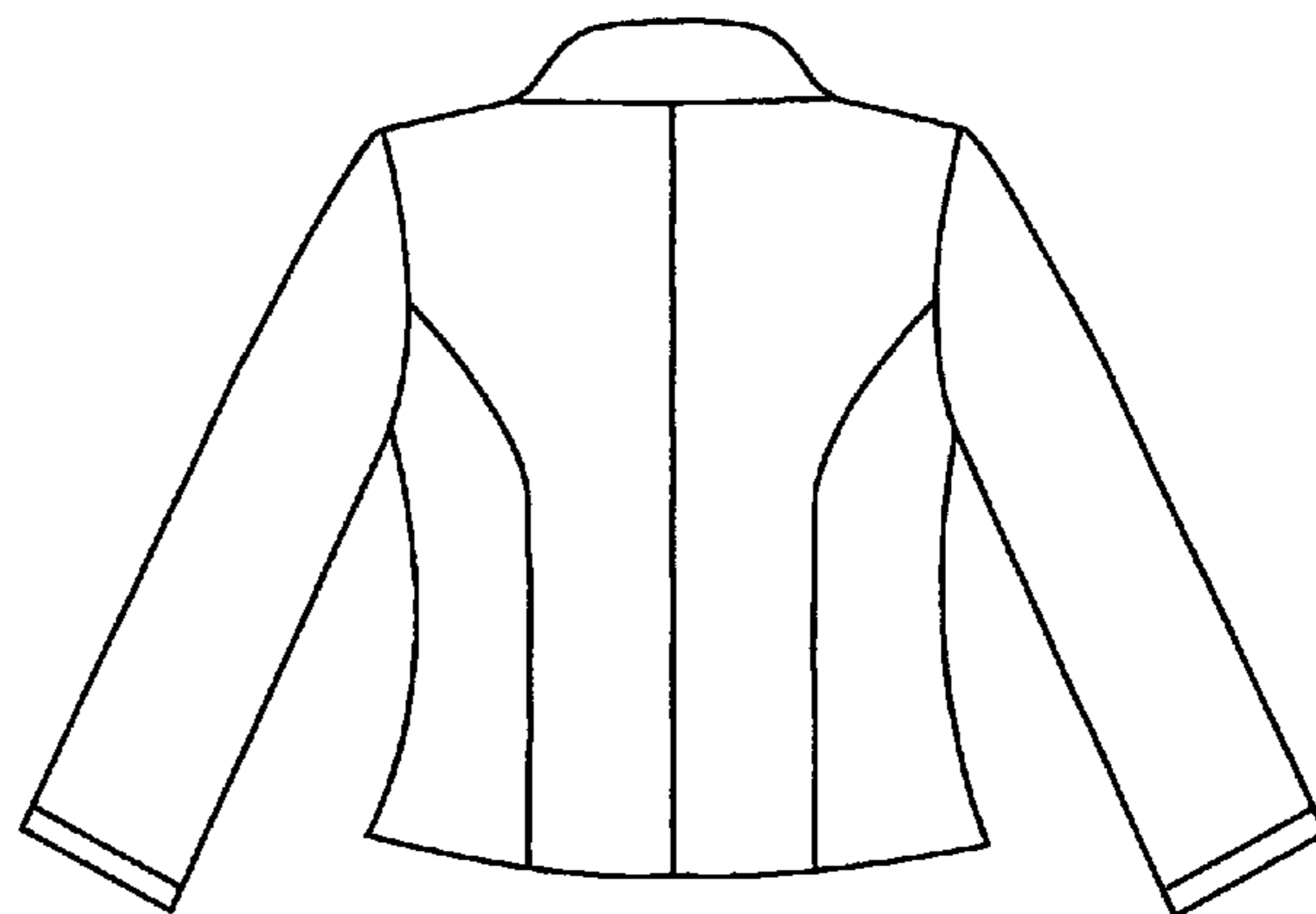
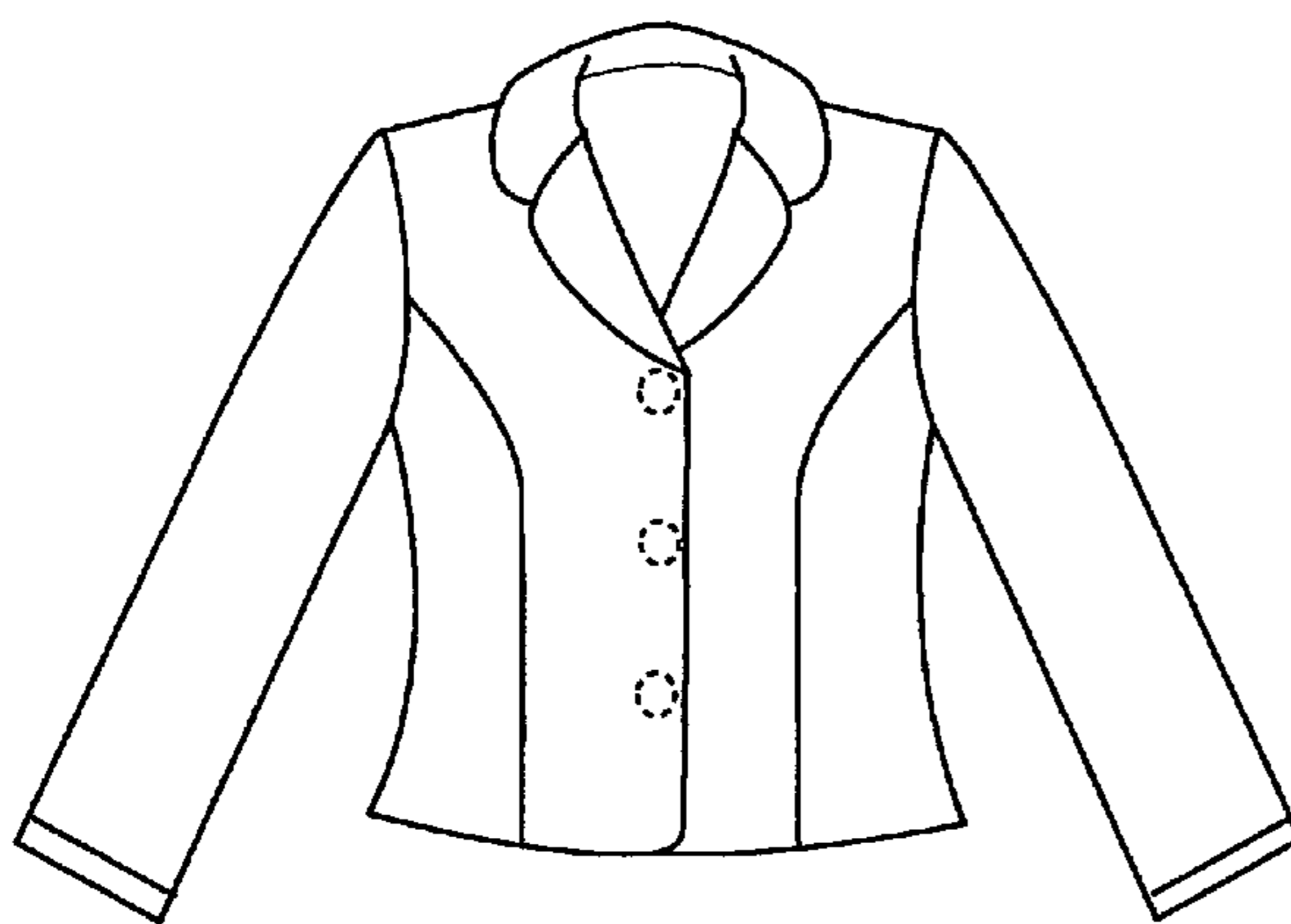

Figure 1

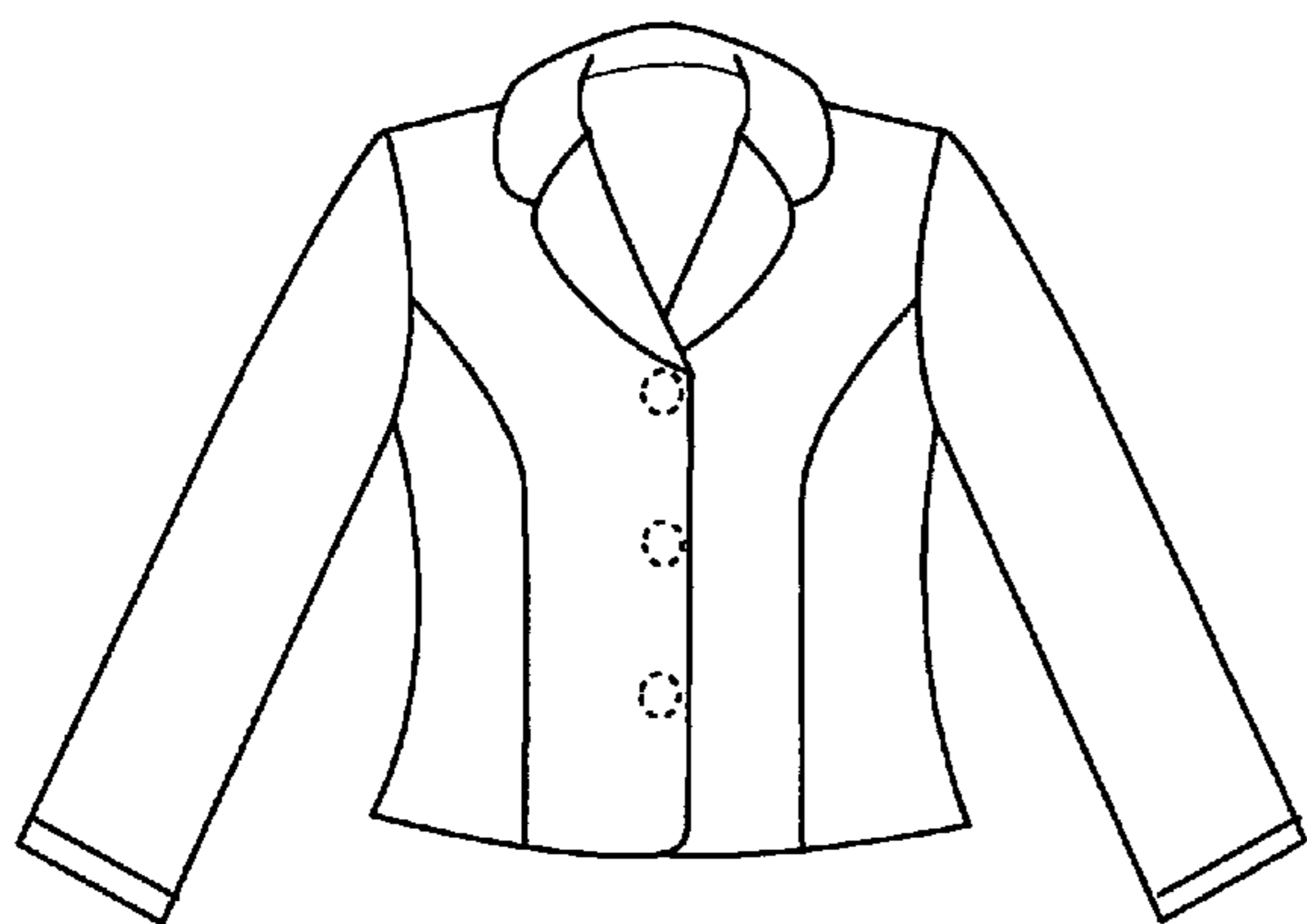

Figure 2

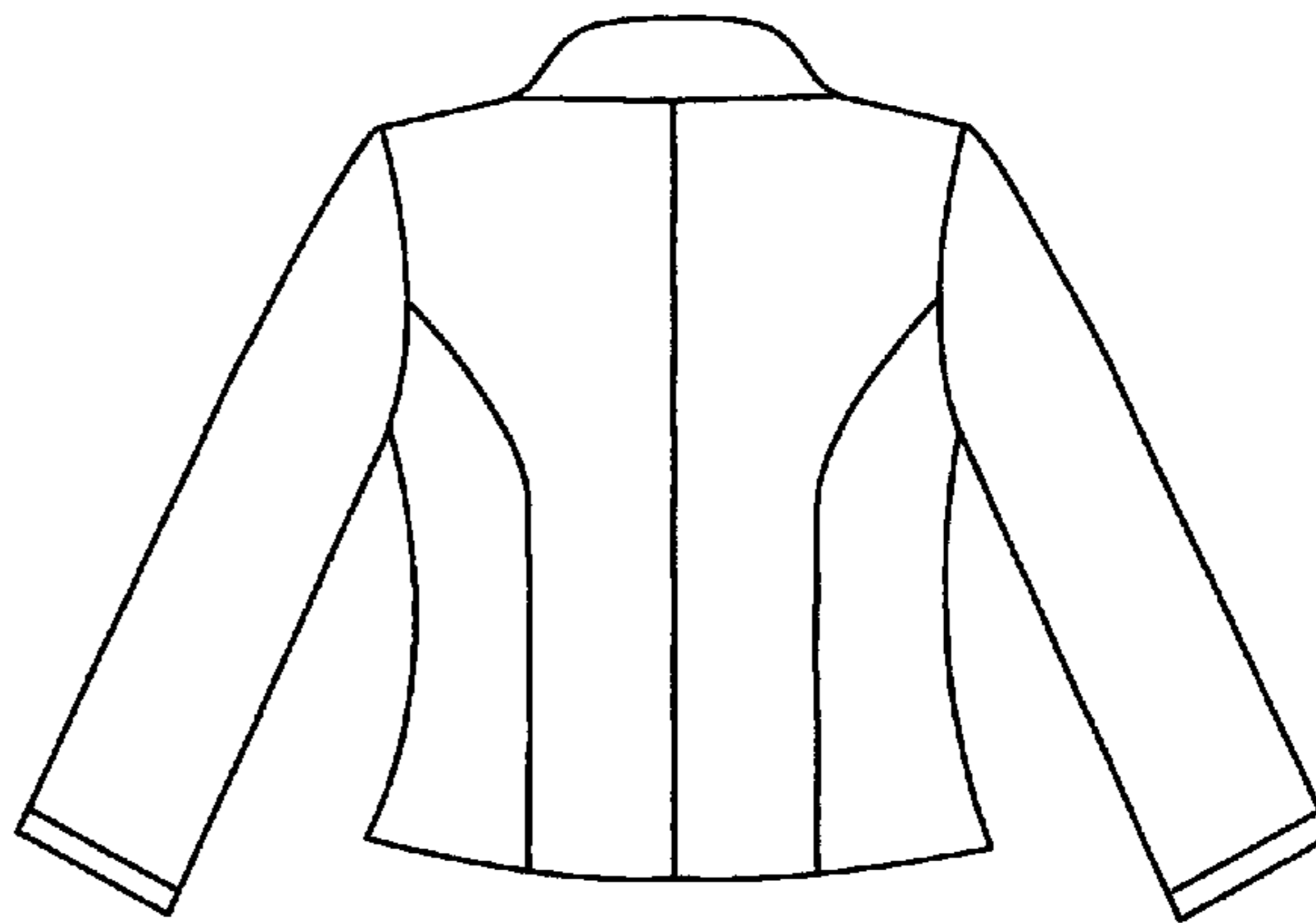

Figure 3



Figure 4

