



US00D620598S

(12) **United States Design Patent**  
**Barajas et al.**

(10) **Patent No.:** **US D620,598 S**

(45) **Date of Patent:** **\*\* Jul. 27, 2010**

(54) **WATER JET**

(75) Inventors: **Wilfrido Barajas**, Valdosta, GA (US);  
**Garo Paroonagian**, Upland, CA (US);  
**Utku Aksu**, El Cerrito, CA (US); **Mark Brosius**, Emerald Hills, CA (US);  
**Wolfgang Ott**, Antioch, CA (US); **Mark Swanson**, San Rafael, CA (US)

*Primary Examiner*—Cathron C Brooks  
*Assistant Examiner*—Melanie Levy  
(74) *Attorney, Agent, or Firm*—The Webb Law Firm

(57) **CLAIM**

The ornamental design for water jet, as shown and described.

(73) Assignee: **Jacuzzi Inc.**, Chino, CA (US)

(\*\*) Term: **14 Years**

(21) Appl. No.: **29/306,475**

(22) Filed: **Apr. 10, 2008**

(51) **LOC (9) Cl.** ..... **24-02**

(52) **U.S. Cl.** ..... **D24/201**

(58) **Field of Classification Search** ..... D24/201,  
D24/204, 205; D23/277; 601/154–158;  
4/541.1–541.6, 547, 578.1, 579

See application file for complete search history.

**DESCRIPTION**

FIG. 1 is a front top perspective view of a first embodiment water jet in accordance with the present invention;

FIG. 2 is a right top side perspective view thereof;

FIG. 3 is a left top side perspective view thereof;

FIG. 4 is a back top perspective view thereof;

FIG. 5 is a plan view thereof, wherein the five figured ring drawn in phantom in FIGS. 1–4 has been removed to clearly show the claimed design;

FIG. 6 is a side view thereof;

FIG. 7 is a cross-sectional view thereof, taken along the line 7–7 in FIG. 1;

FIG. 8 is a cross-sectional view thereof, taken along the line 8–8 in FIG. 2;

FIG. 9 is a cross-sectional view thereof, taken along the line 9–9 in FIG. 3; and,

FIG. 10 is a cross-sectional view thereof, taken along the line 10–10 in FIG. 4.

(56) **References Cited**

U.S. PATENT DOCUMENTS

4,261,347	A *	4/1981	Spencer et al.	.....	4/541.6
D290,165	S *	6/1987	Jacuzzi	.....	D23/213
4,985,943	A *	1/1991	Tobias et al.	.....	4/541.6
D320,086	S *	9/1991	Moeller	.....	D24/204
D428,155	S *	7/2000	Chalberg et al.	.....	D24/204
D530,018	S *	10/2006	Loyd	.....	D24/201
D592,311	S *	5/2009	Huff et al.	.....	D24/201
D594,129	S *	6/2009	Huff et al.	.....	D24/201

\* cited by examiner

**1 Claim, 8 Drawing Sheets**

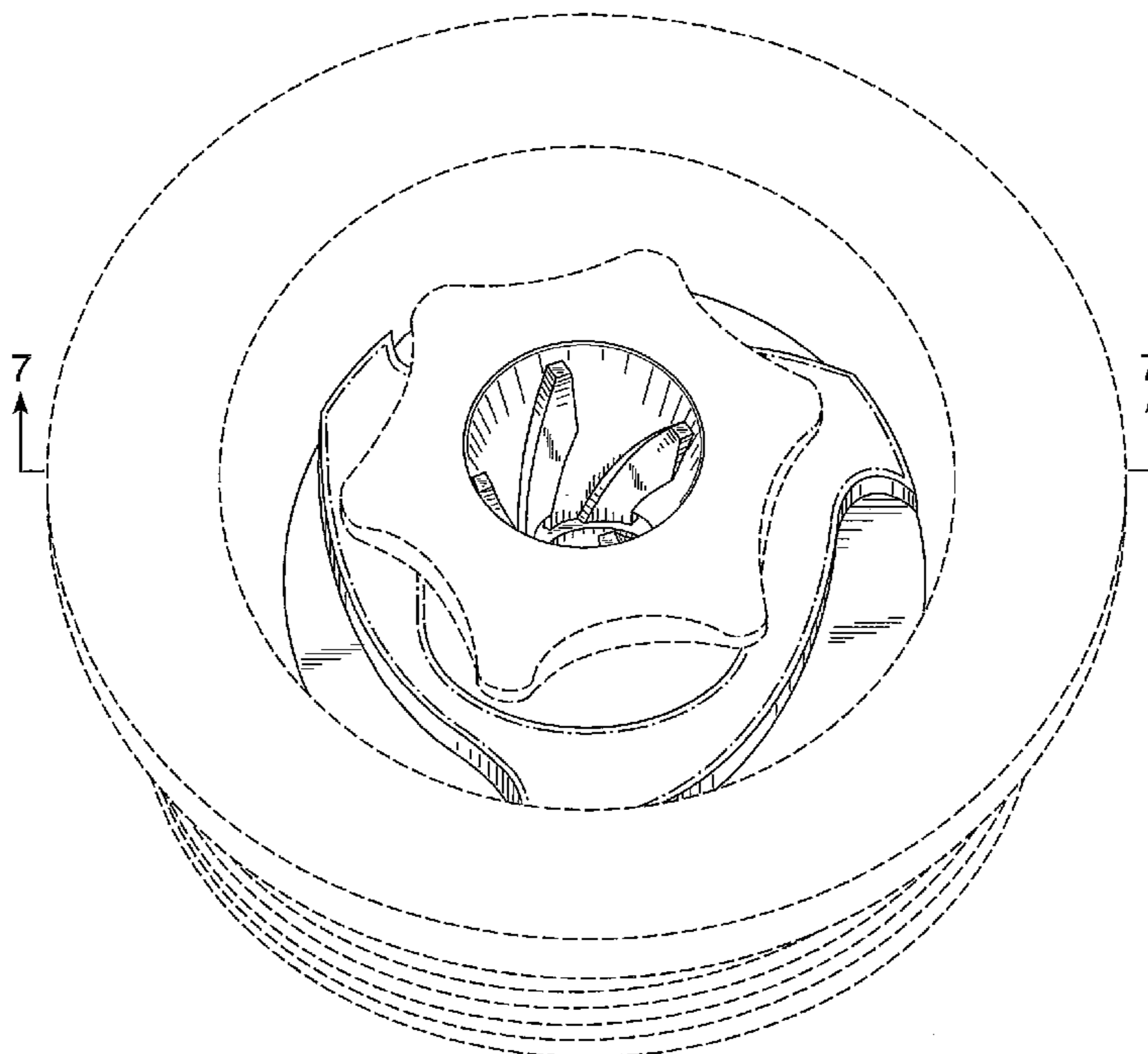

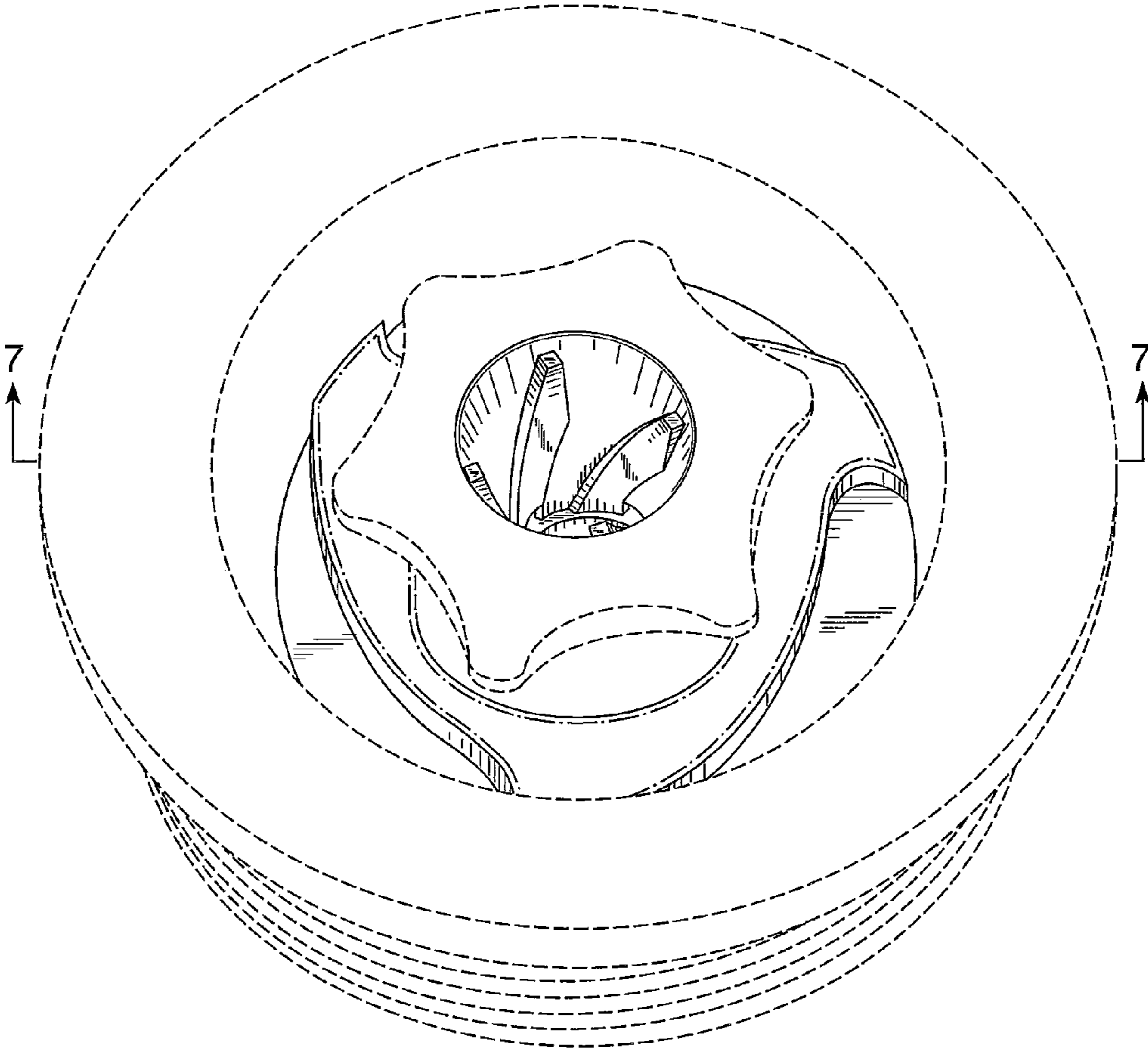

FIG. 1

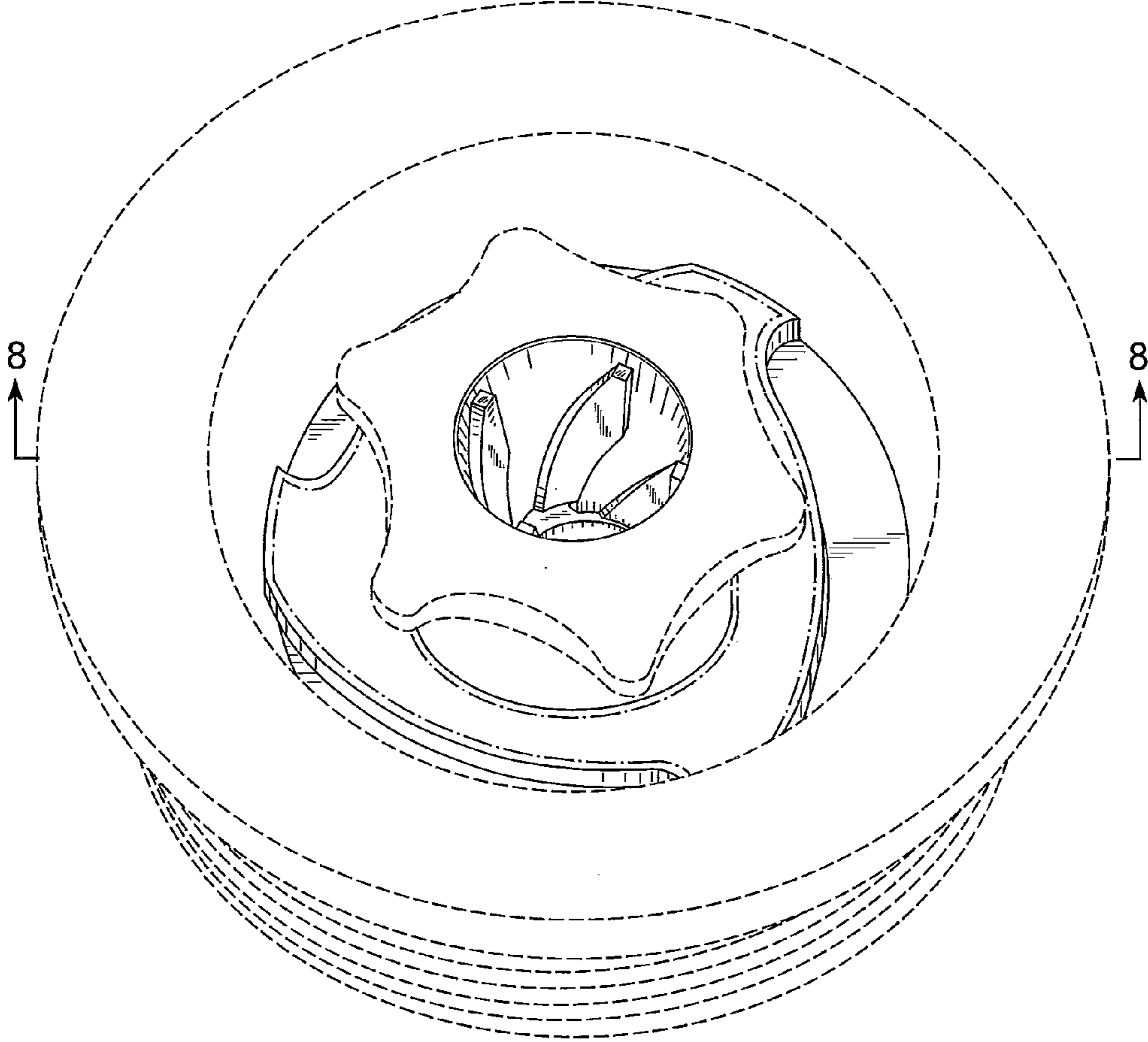

FIG. 2

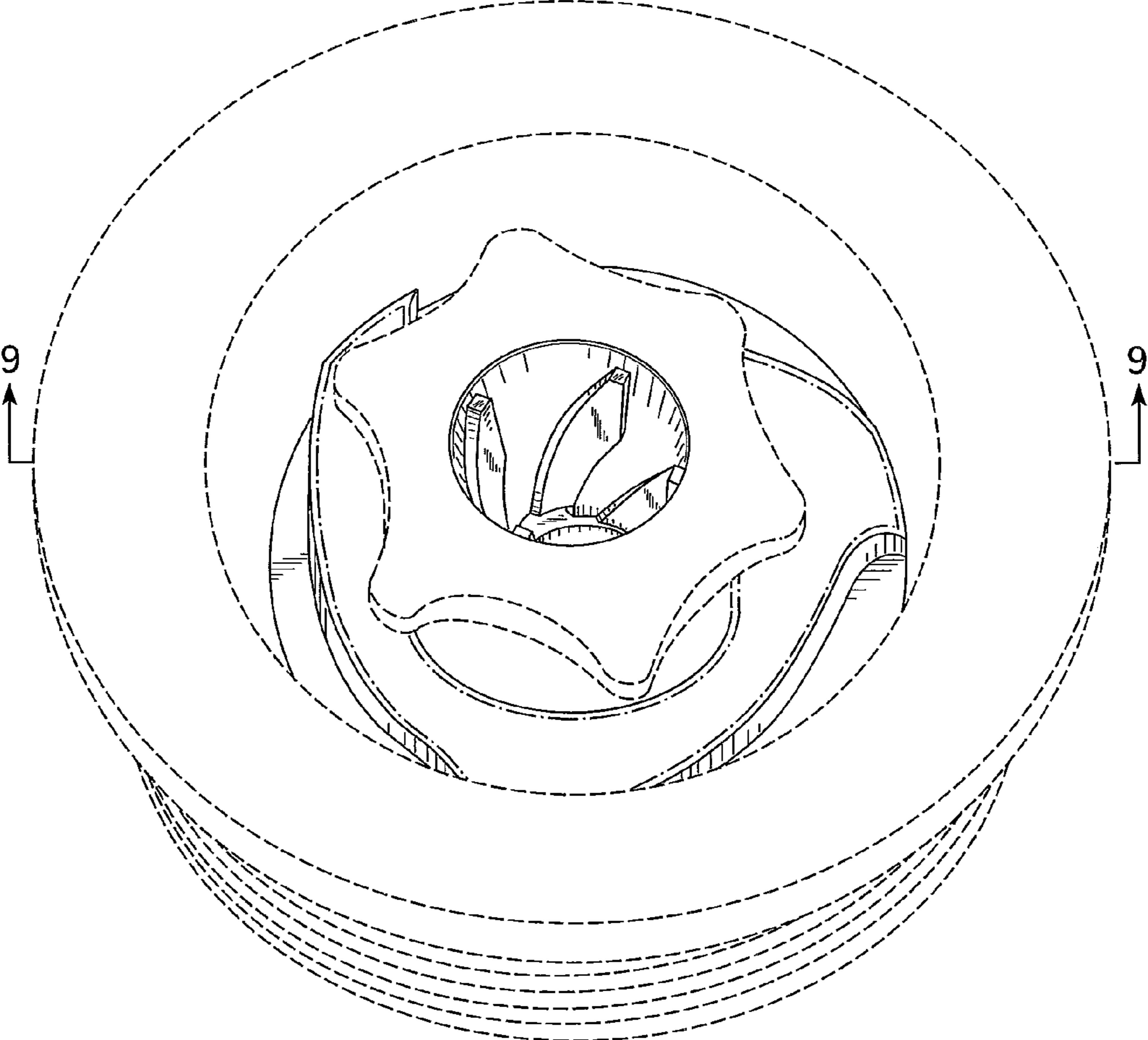

FIG. 3

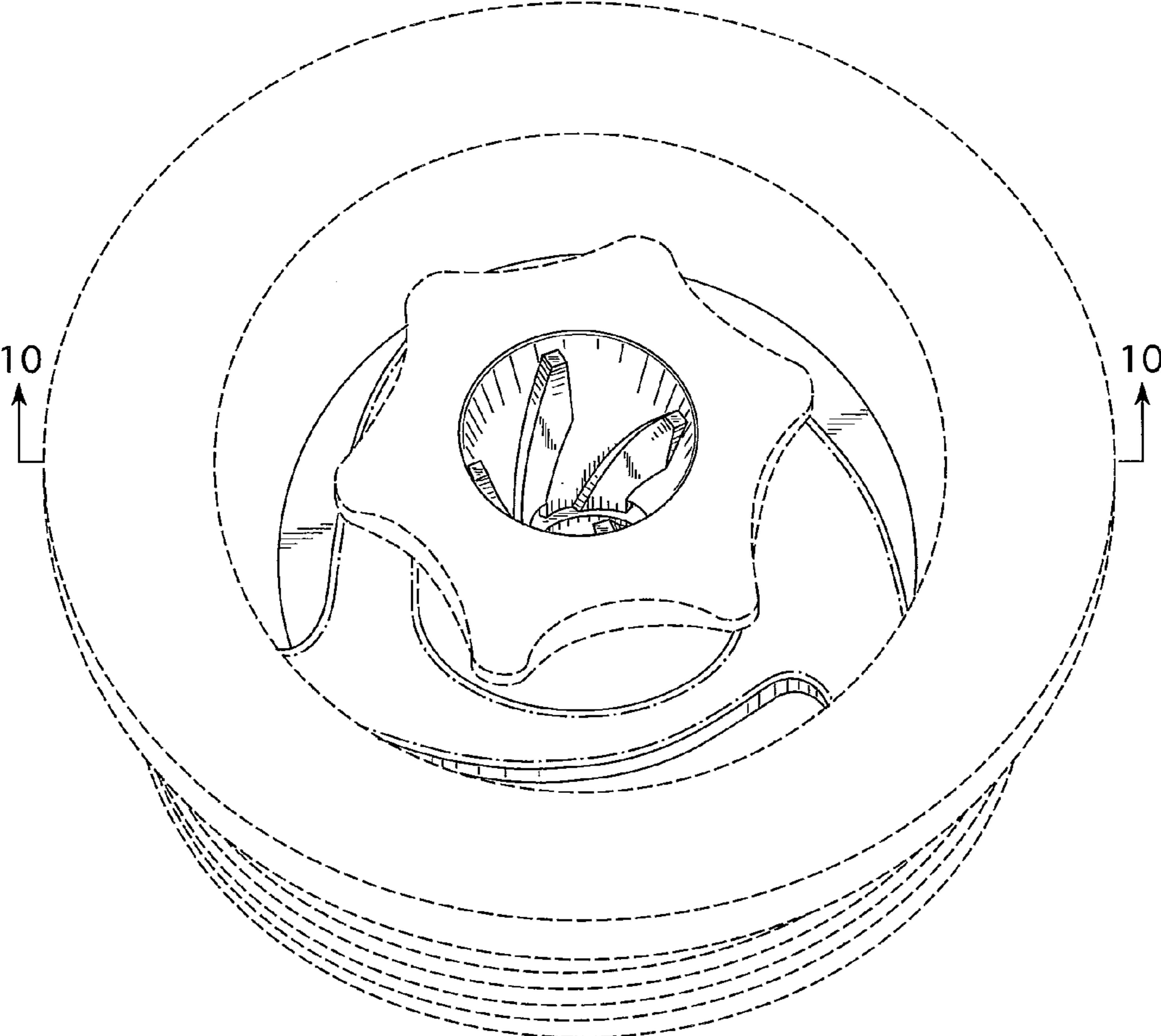

FIG. 4

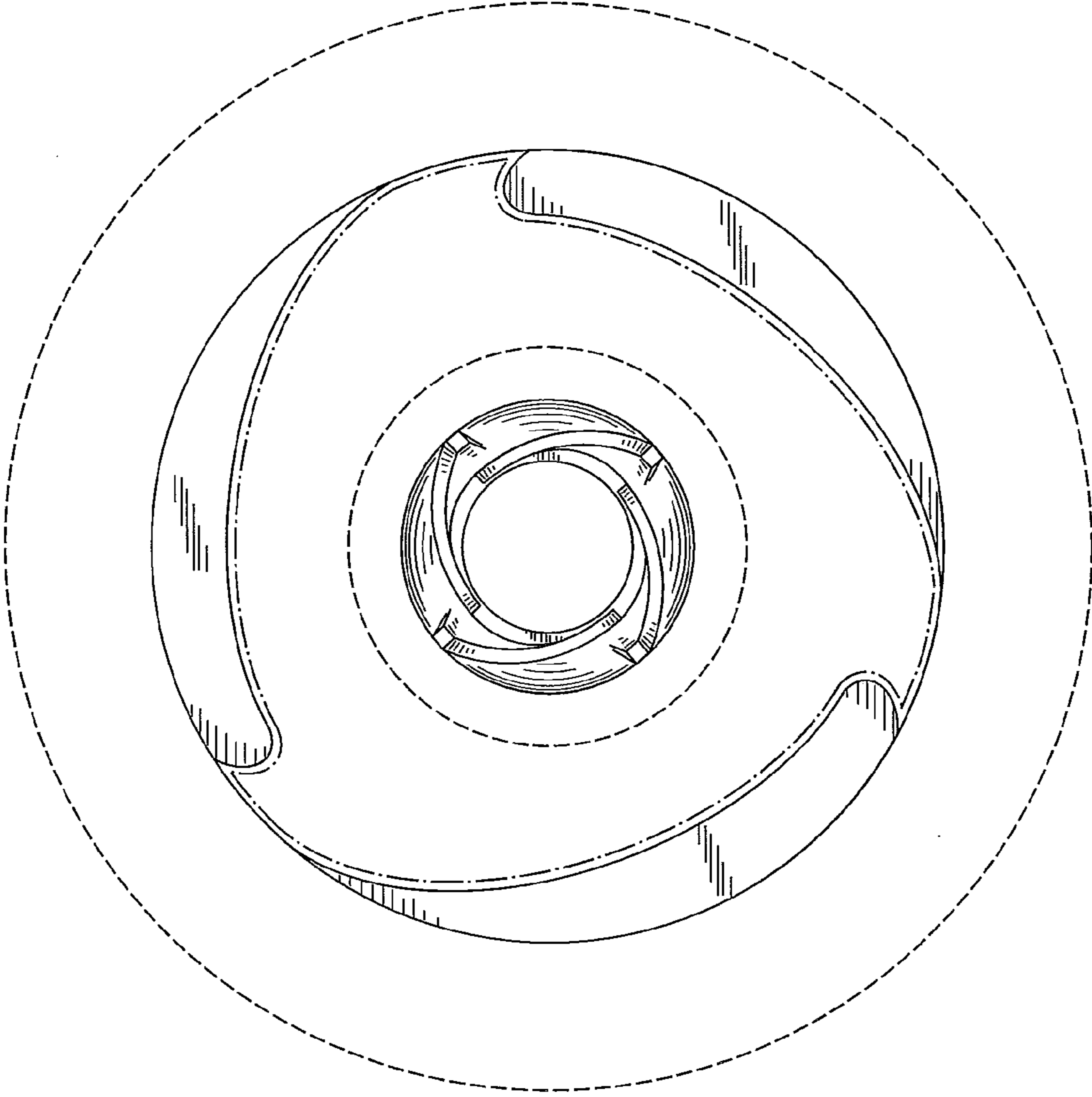

FIG. 5

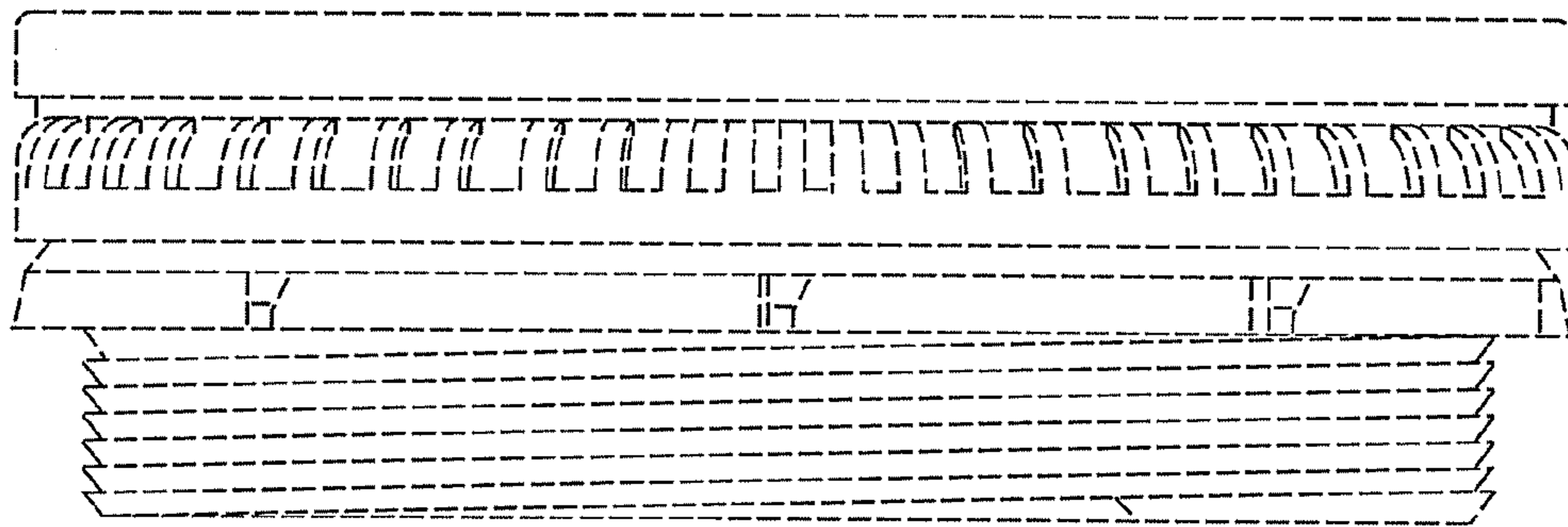

FIG. 6

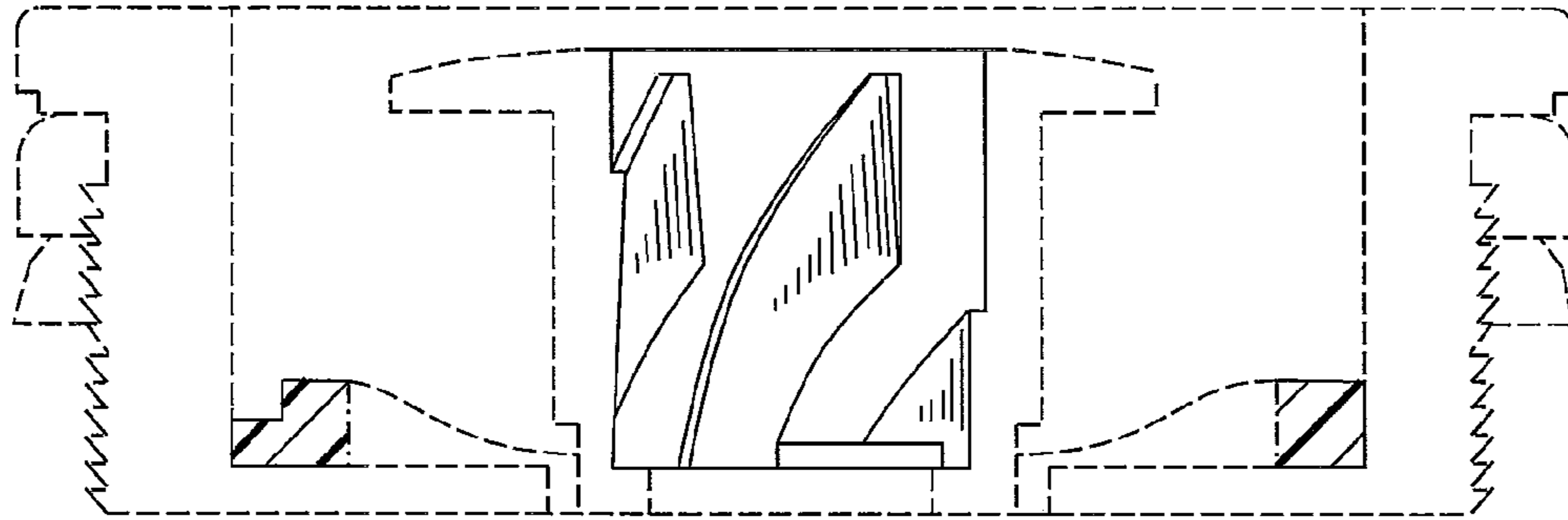

FIG. 7

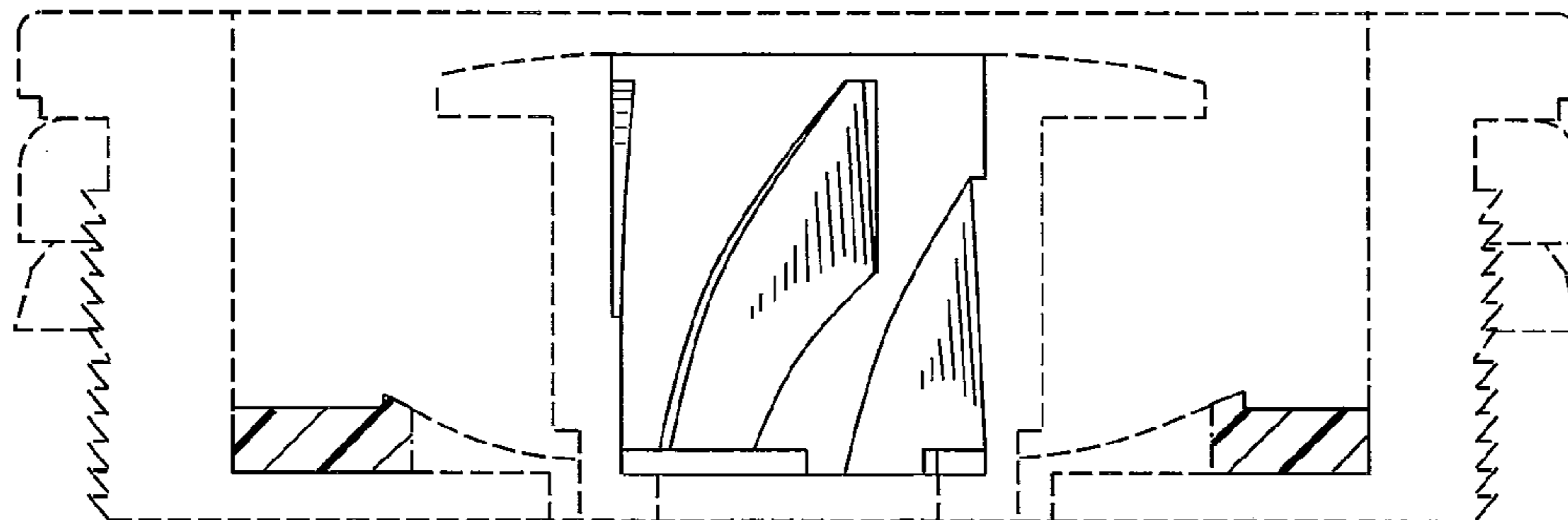

FIG. 8



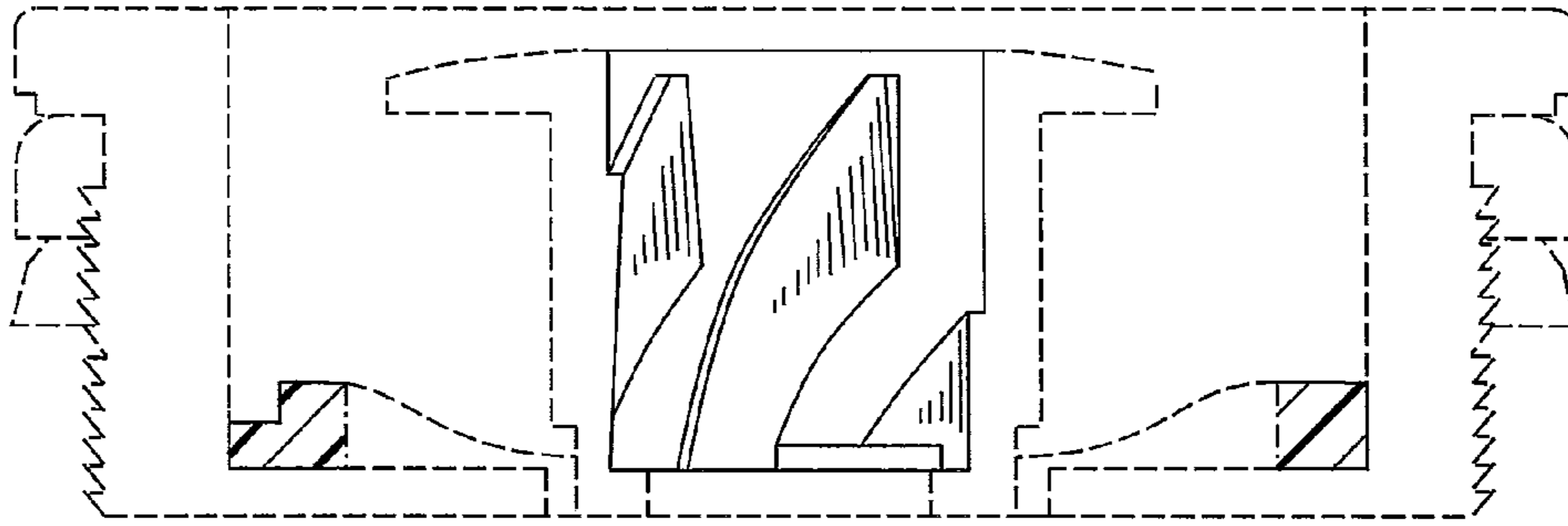

FIG. 9

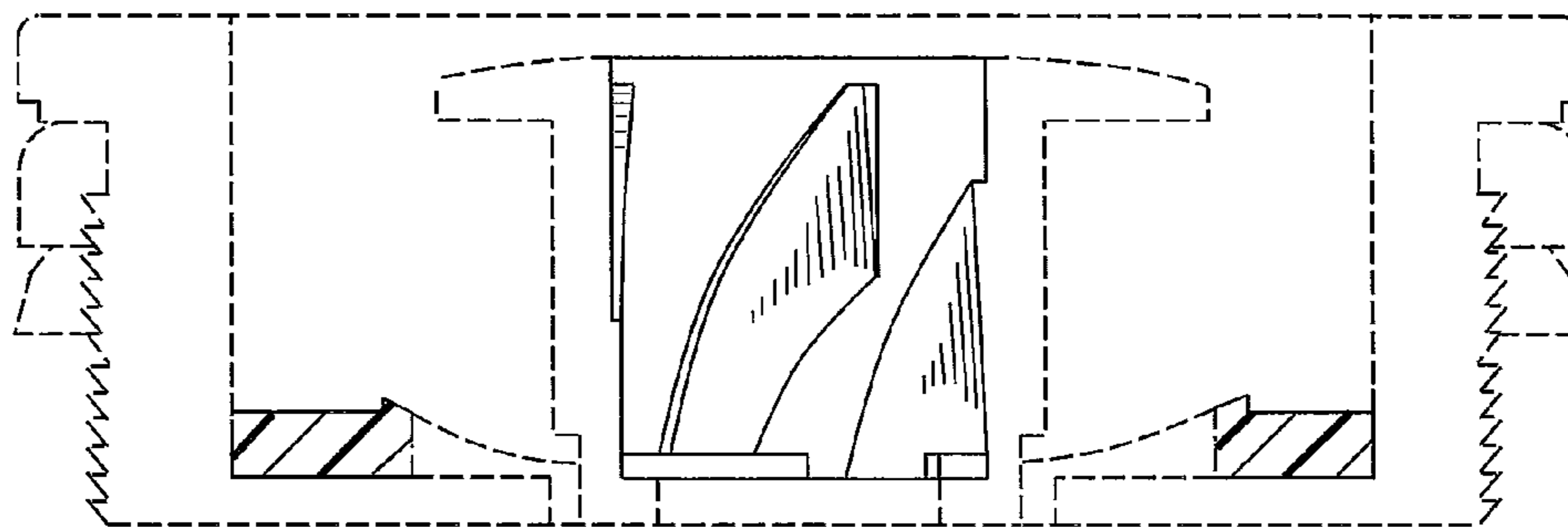

FIG. 10