



US00D620563S

(12) **United States Design Patent**
Hanna

(10) **Patent No.:** **US D620,563 S**

(45) **Date of Patent:** **** *Jul. 27, 2010**

(54) **PLUMBING FITTING**

(75) Inventor: **Ken S. Hanna**, Adell, WI (US)

(73) Assignee: **Kohler Co.**, Kohler, WI (US)

(**) Term: **14 Years**

(21) Appl. No.: **29/343,899**

(22) Filed: **Sep. 21, 2009**

(51) **LOC (9) Cl.** **23-01**

(52) **U.S. Cl.** **D23/254**

(58) **Field of Classification Search** D23/238–243,
D23/250, 252–254; 4/676–678; 137/801,
137/359; 16/110.1; D8/350–353; D6/550
See application file for complete search history.

(56) **References Cited**

U.S. PATENT DOCUMENTS

D522,634 S *	6/2006	Hoernig	D23/254
D523,938 S *	6/2006	Hoernig	D23/257
D566,815 S *	4/2008	Wang	D23/242
D580,525 S	11/2008	Citterio		
D595,812 S *	7/2009	Williams et al.	D23/254

OTHER PUBLICATIONS

Danze. "Sirius Trim Kit for Valve Only". Product No. #D510444BNT. Danze-online.com online catalog. Copyright 2009 Danze, Inc.

Danze. "Sirius Two Handle Thermostatic Shower Valve with Trim, Brushed Nickel". Product No. D560144BN. PlumberSurplus.com

online catalog. Product No. D560144BN. PlumberSurplus.com online catalog. Copyright 1999-2010 PlumberSurplus.com LLC, All Rights Reserved - Gerber Knives.

Notice of Allowance, under date of mailing, Dec. 15, 2009 for U.S. Appl. No. 29/341,448.

* cited by examiner

Primary Examiner—Robert A Delehanty

(74) *Attorney, Agent, or Firm*—Quarles & Brady LLP

(57) **CLAIM**

The ornamental design for a plumbing fitting, as shown and described.

DESCRIPTION

FIG. 1 is a right, top, front perspective view of a plumbing fitting according to my new design;

FIG. 2 is a front elevational view thereof;

FIG. 3 is a right side elevational view thereof, the left side elevational view thereof being a mirror image of the right side shown;

FIG. 4 is a top plan view thereof;

FIG. 5 is a bottom plan view thereof; and,

FIG. 6 is a rear elevational view thereof.

The broken line representations in the figures are for the purpose of illustration only, and form no part of the claimed design.

In a preferred embodiment, the nature of this product is a plumbing fitting, such as a shower and/or bath control.

1 Claim, 4 Drawing Sheets

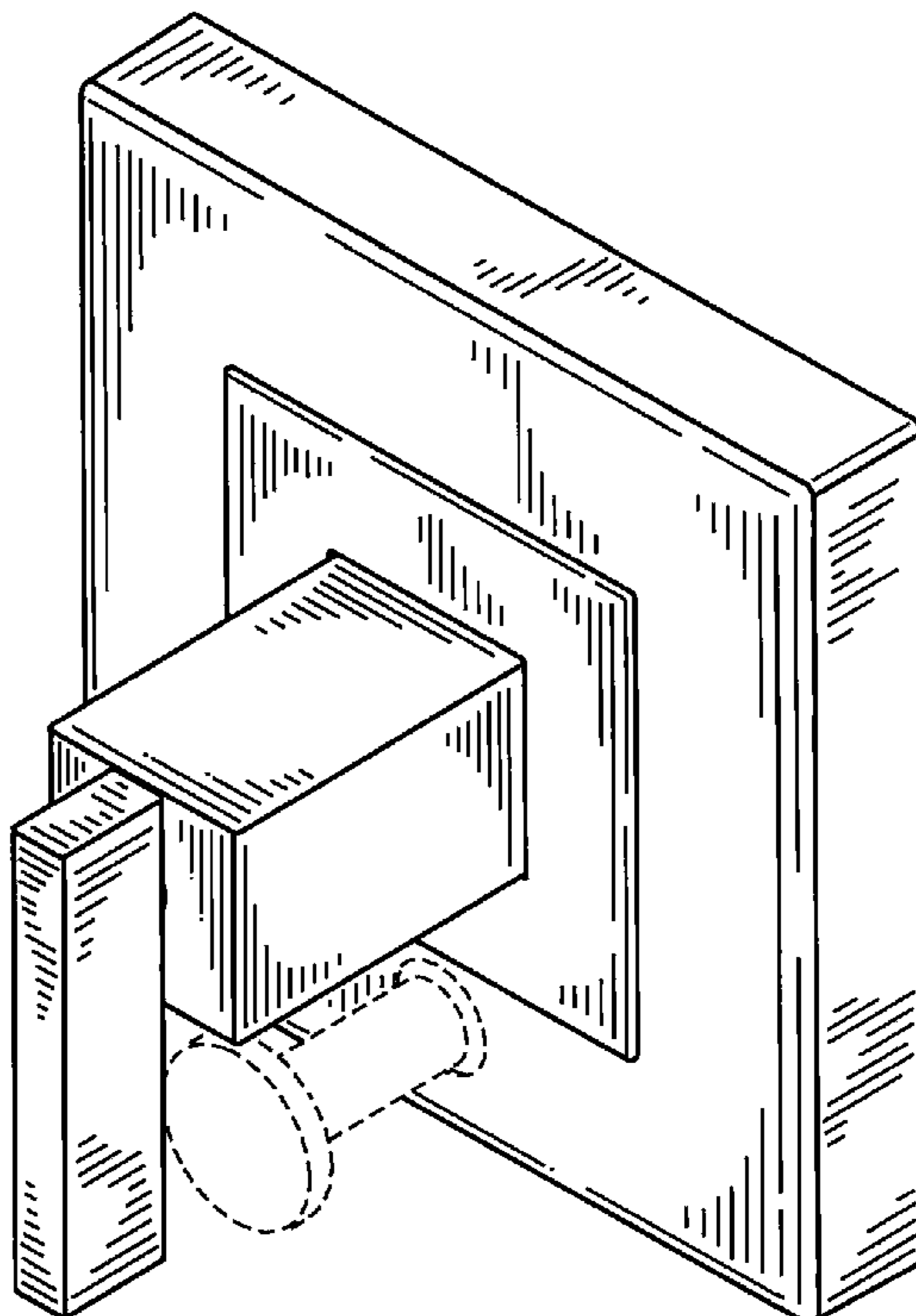

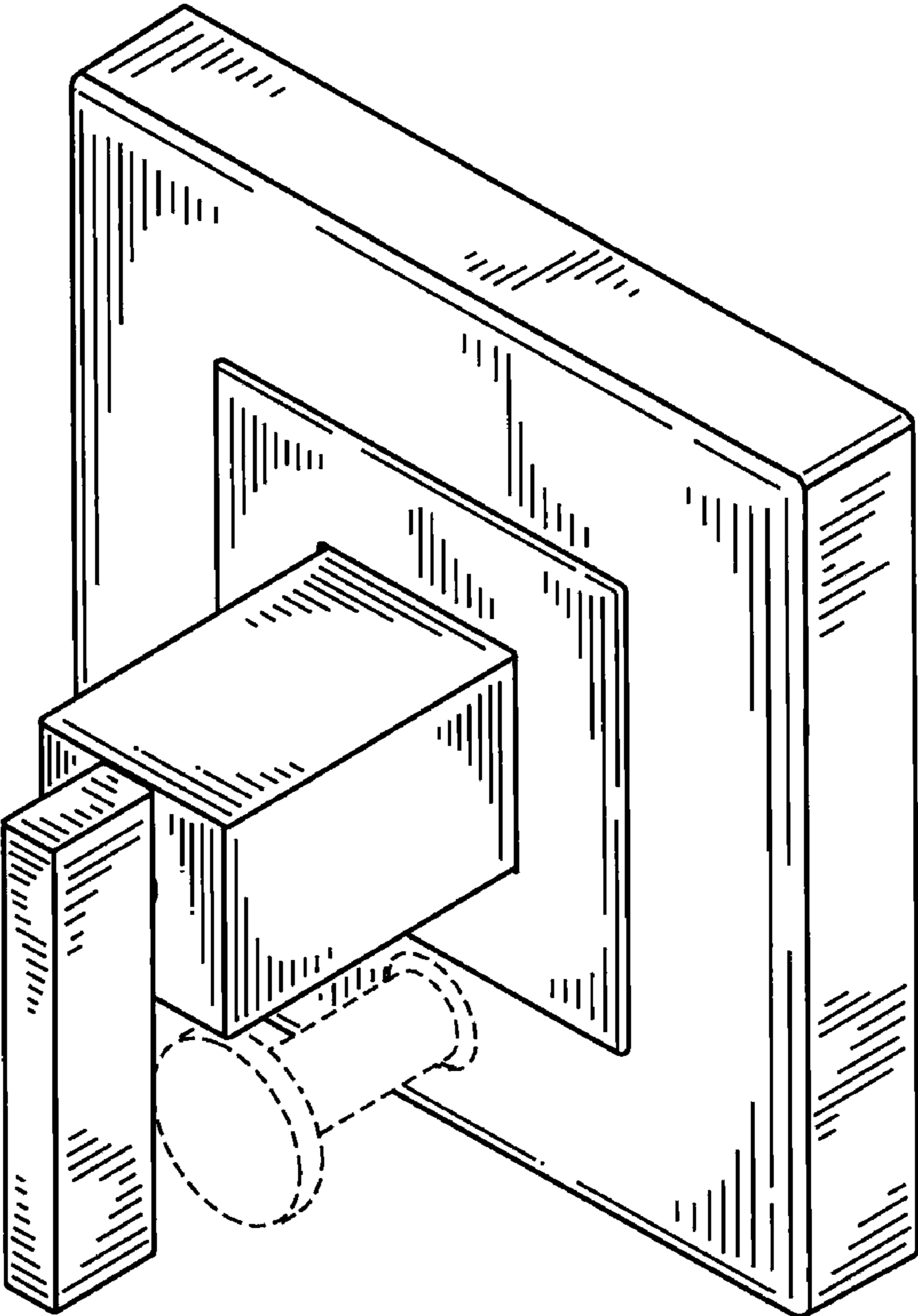

FIG. 1

FIG. 2

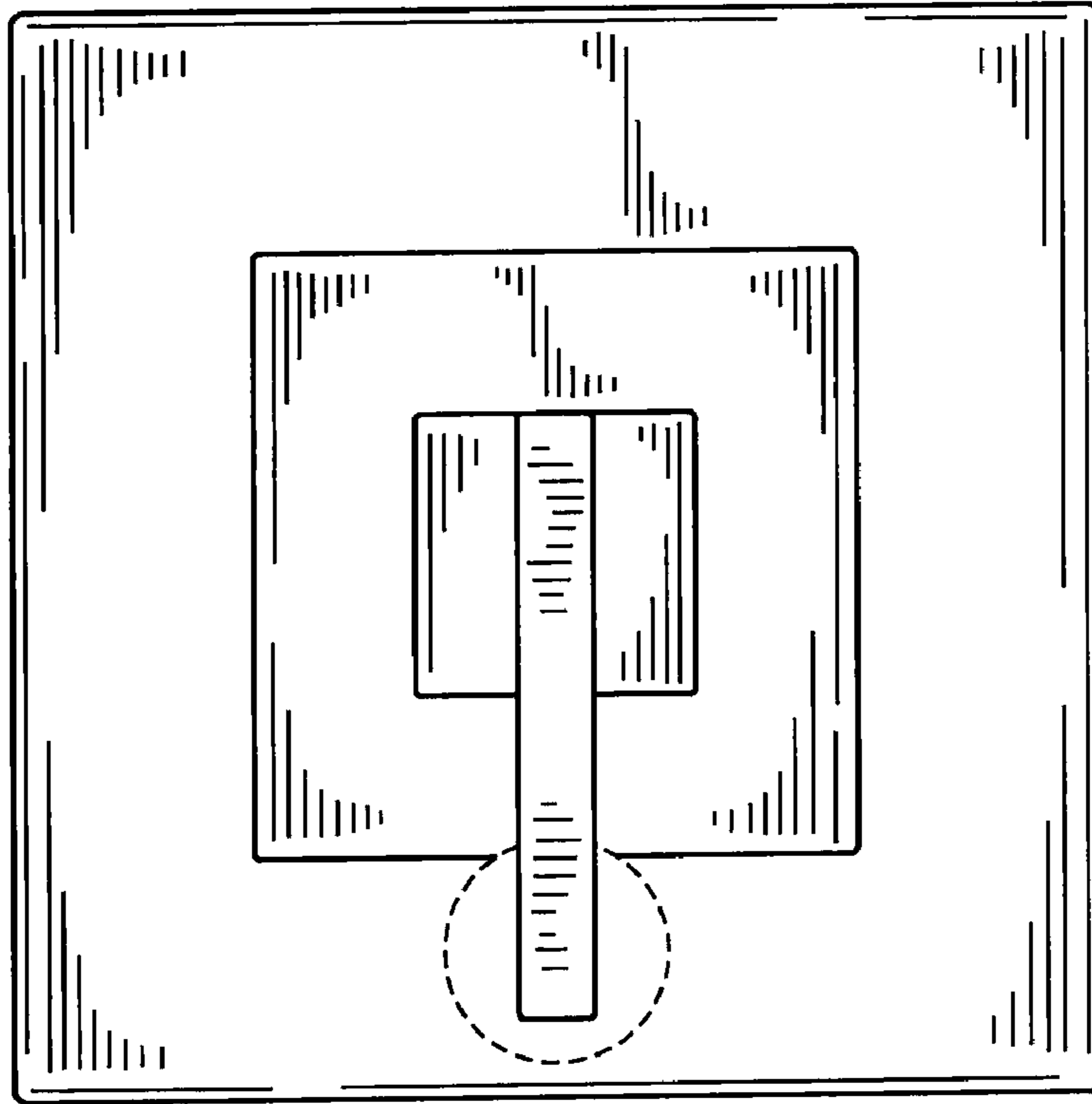
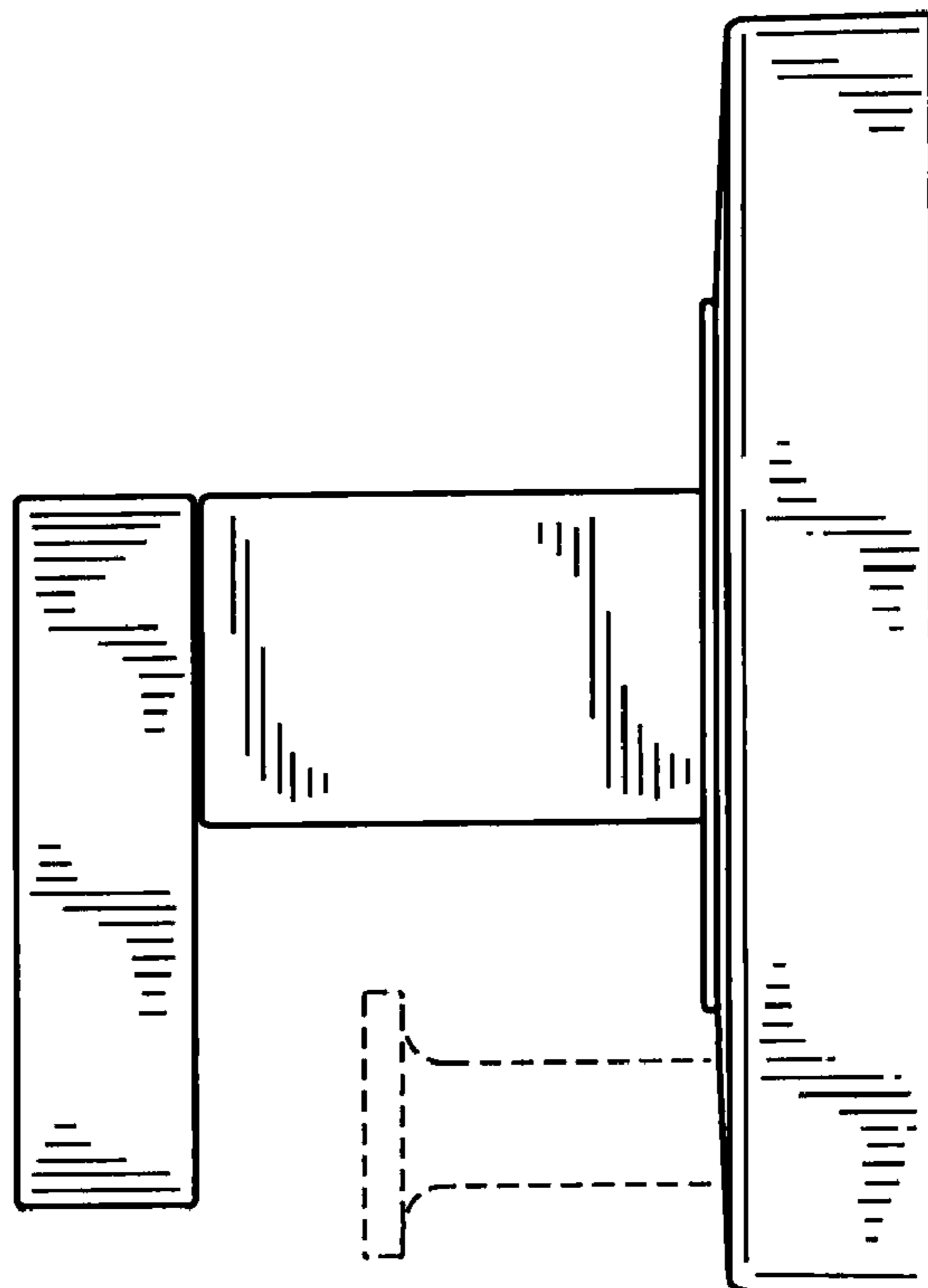
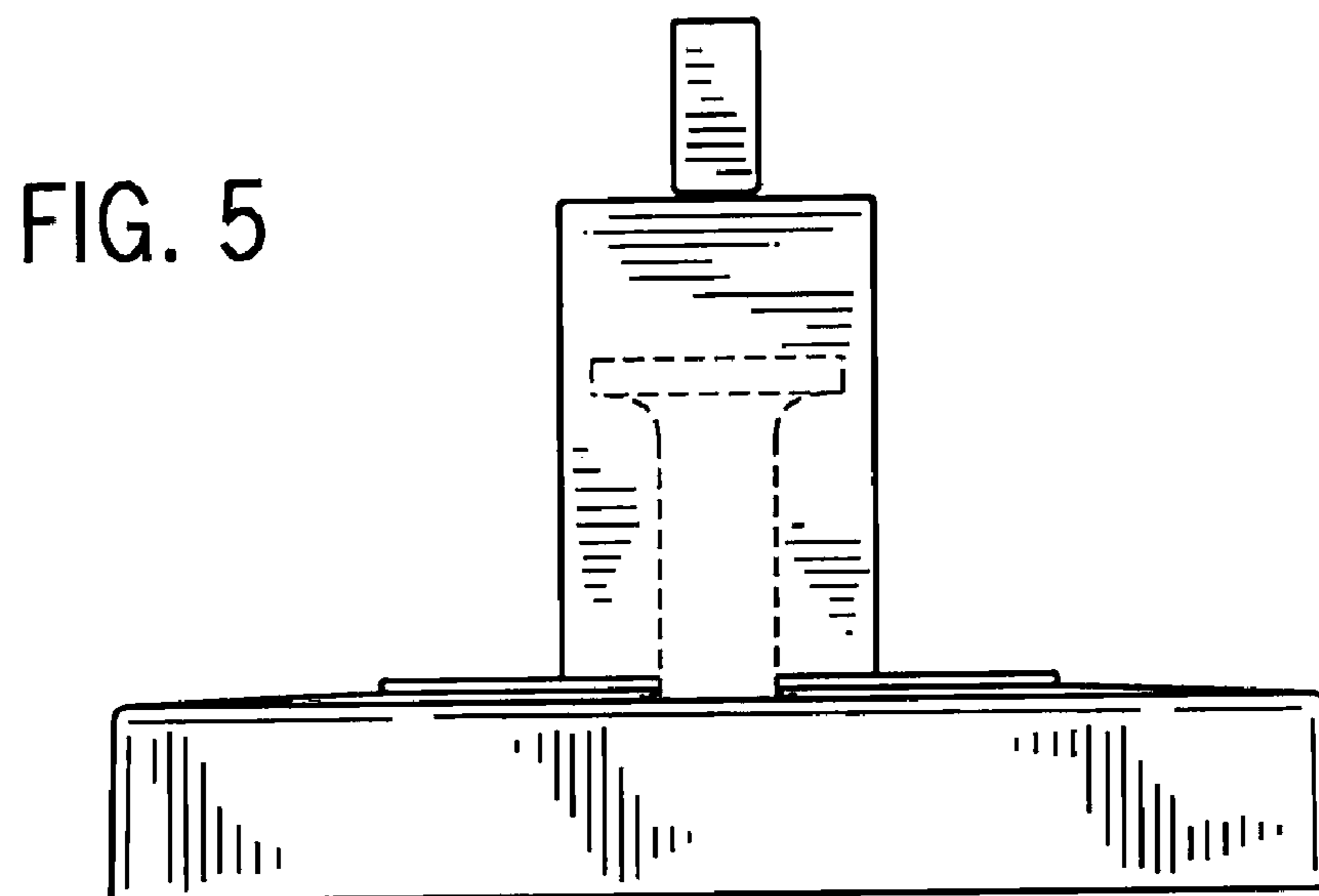
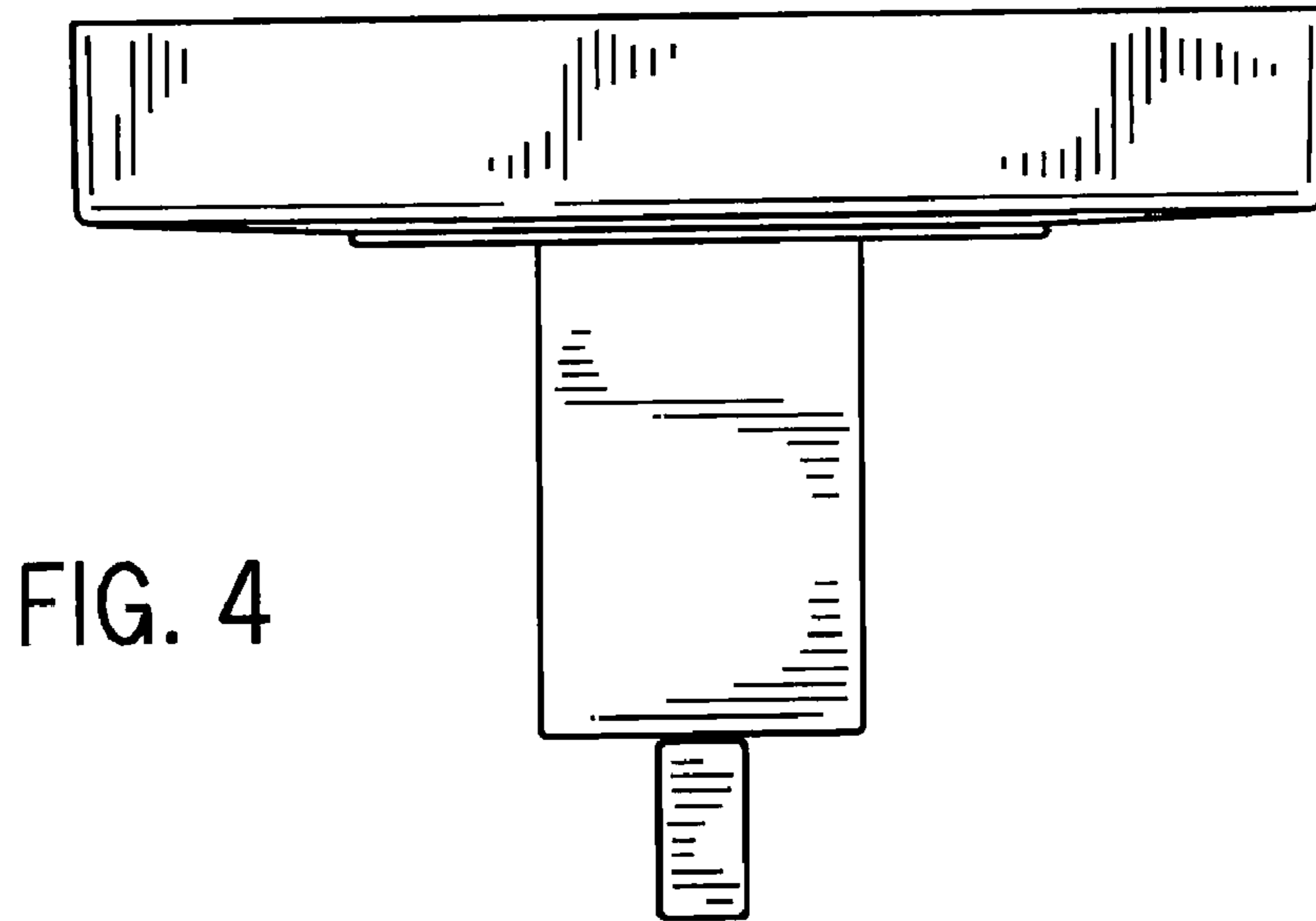

FIG. 3





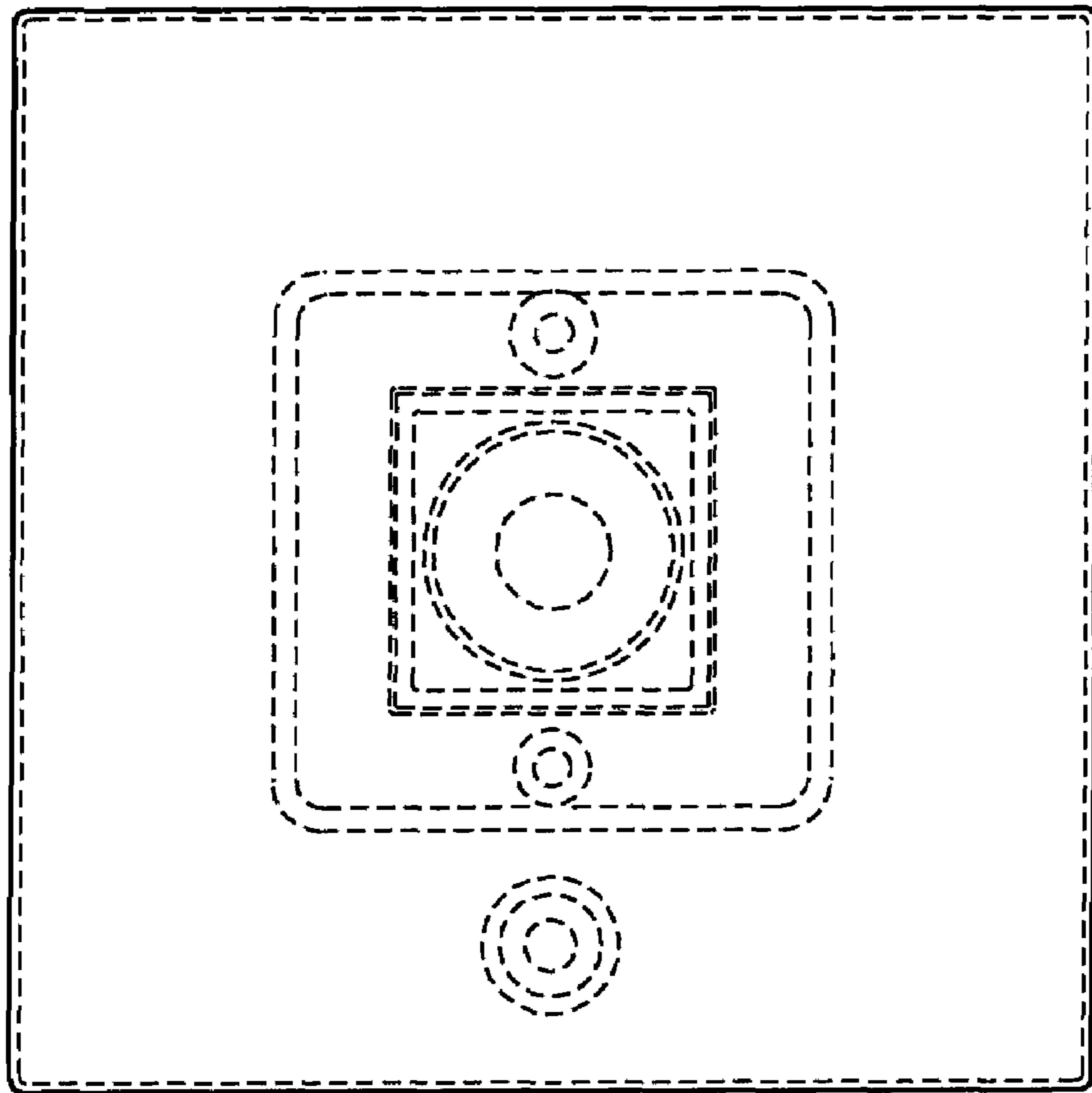

FIG. 6