



US00D620502S

(12) **United States Design Patent**
Ballinger et al.

(10) **Patent No.:** **US D620,502 S**

(45) **Date of Patent:** **** Jul. 27, 2010**

(54) **HITCH**

(76) Inventors: **Jon C. Ballinger**, 8306 Co. Rd. 236,
Findlay, OH (US) 45840; **Gregory J.
Smith**, 3458 W. County Rd. 52, Tiffin,
OH (US) 44883

(**) Term: **14 Years**

(21) Appl. No.: **29/345,708**

(22) Filed: **Oct. 21, 2009**

(51) **LOC (9) Cl.** **15-03**

(52) **U.S. Cl.** **D15/28**

(58) **Field of Classification Search** D15/10,
D15/22-25, 28, 32; D12/162; D8/382; 248/200;
414/723; 37/468; 403/321, 322.3, 322.1
See application file for complete search history.

(56) **References Cited**

U.S. PATENT DOCUMENTS

| | | | | | | |
|-----------|----|---|---------|-----------------|-------|-----------|
| D251,846 | S | * | 5/1979 | Martin et al. | | D15/28 |
| D272,069 | S | * | 1/1984 | Larsson | | D15/28 |
| D272,070 | S | * | 1/1984 | Larsson | | D15/28 |
| D272,250 | S | * | 1/1984 | Larsson | | D15/28 |
| 5,332,353 | A | * | 7/1994 | Arnold | | 414/723 |
| D351,604 | S | * | 10/1994 | Eudy | | D15/28 |
| 5,382,110 | A | * | 1/1995 | Perotto et al. | | 403/322.3 |
| D440,983 | S | * | 4/2001 | Miller et al. | | D15/28 |
| 6,312,212 | B1 | * | 11/2001 | Burlew, Jr. | | 414/723 |
| 6,379,075 | B1 | * | 4/2002 | Shamblin et al. | | 403/322.1 |

| | | | | | | |
|--------------|----|---|---------|---------------|-------|-----------|
| D458,942 | S | * | 6/2002 | Balemi | | D15/28 |
| 6,902,346 | B2 | * | 6/2005 | Steig et al. | | 403/322.3 |
| 7,306,395 | B2 | * | 12/2007 | Fatemi | | 403/321 |
| D574,225 | S | * | 8/2008 | Scheib | | D8/382 |
| 7,438,494 | B1 | * | 10/2008 | Da Costa | | 403/321 |
| D593,848 | S | * | 6/2009 | Balemi et al. | | D8/382 |
| D593,849 | S | * | 6/2009 | Balemi et al. | | D8/382 |
| D599,198 | S | * | 9/2009 | Balemi et al. | | D8/382 |
| 2003/0175072 | A1 | * | 9/2003 | Steig et al. | | 403/322.1 |
| 2005/0214105 | A1 | * | 9/2005 | Steig et al. | | 414/723 |

* cited by examiner

Primary Examiner—Mark A Goodwin

(74) *Attorney, Agent, or Firm*—Brinks Hofer Gilson & Lione

(57) **CLAIM**

The ornamental design for a hitch, as shown and described.

DESCRIPTION

FIG. 1 is a top left front perspective view of a hitch showing our new design;

FIG. 2 is a top right rear perspective view thereof;

FIG. 3 is a right side view thereof, the left side view being a mirror image thereof;

FIG. 4 is a front view thereof;

FIG. 5 is a rear view thereof;

FIG. 6 is a top plan view thereof; and,

FIG. 7 is a bottom plan view thereof.

1 Claim, 7 Drawing Sheets

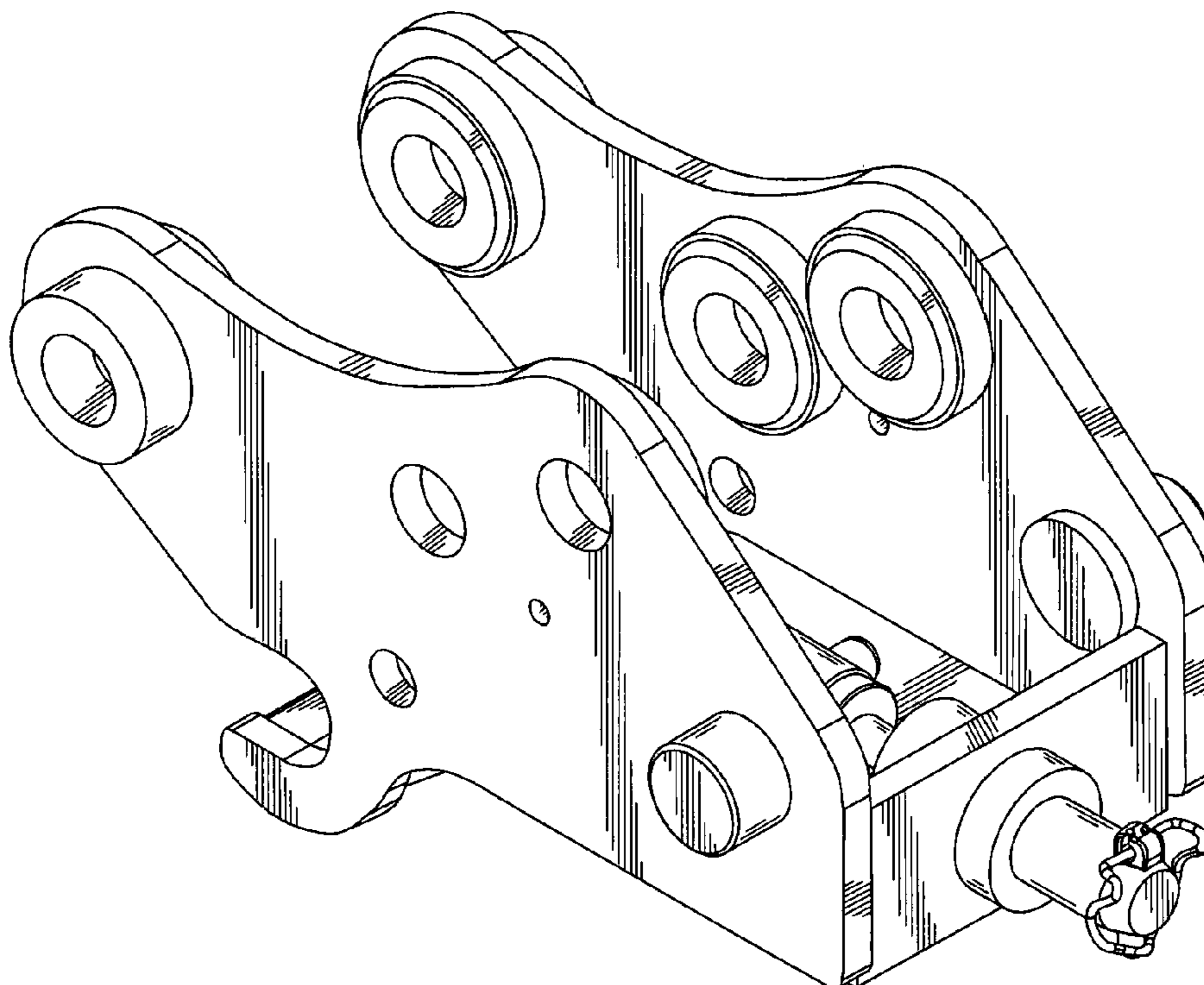

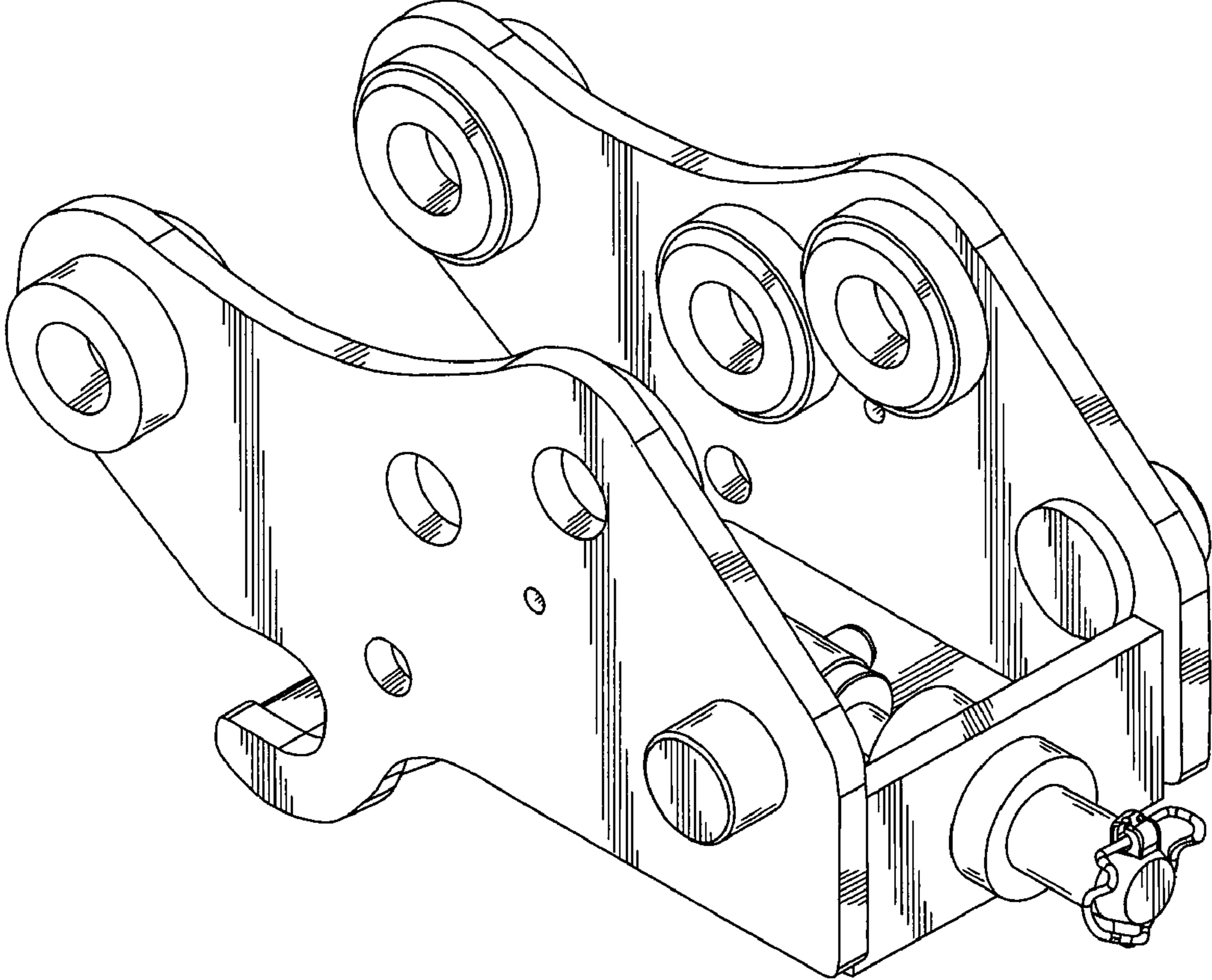

FIG. 1

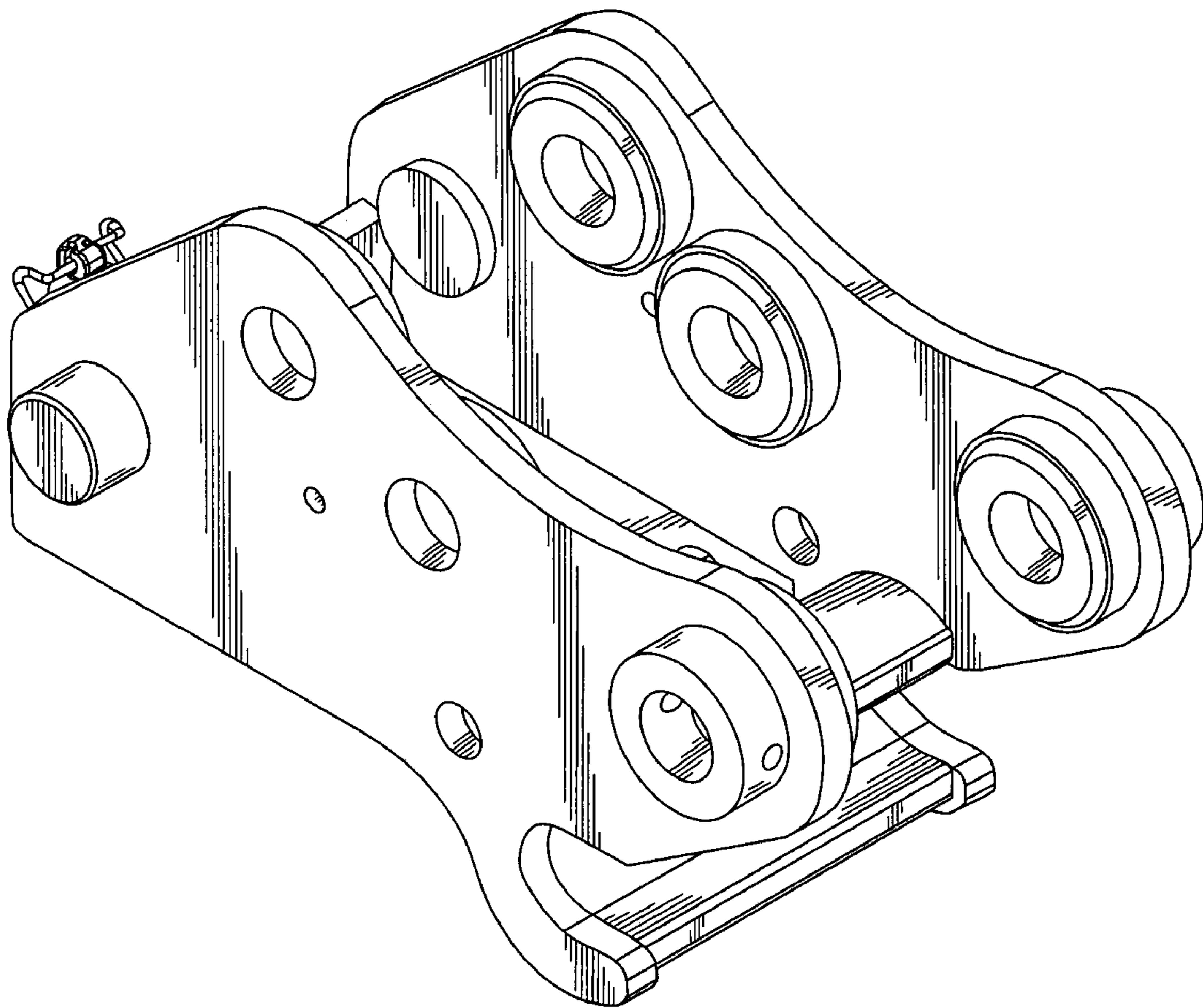

FIG. 2

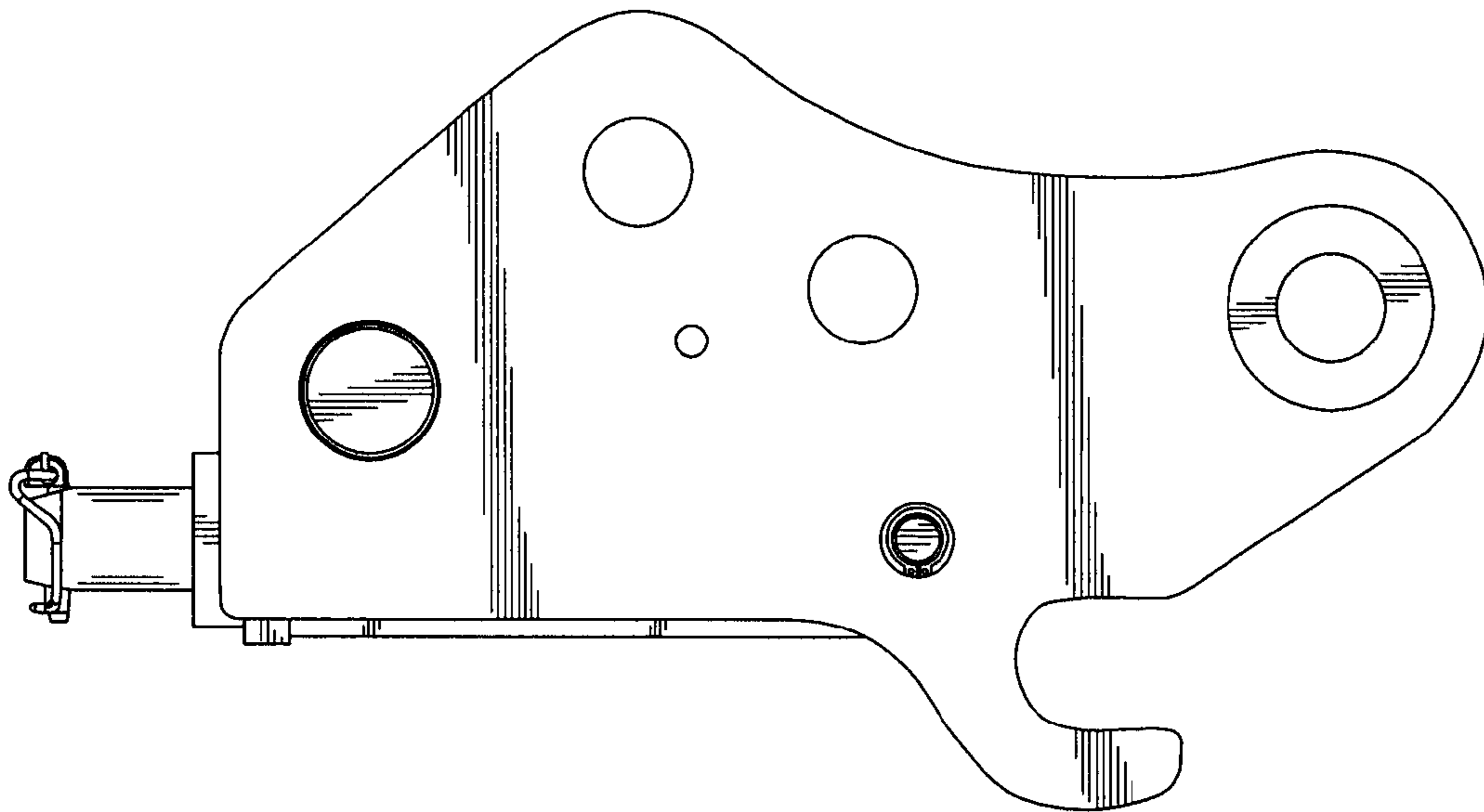

FIG. 3

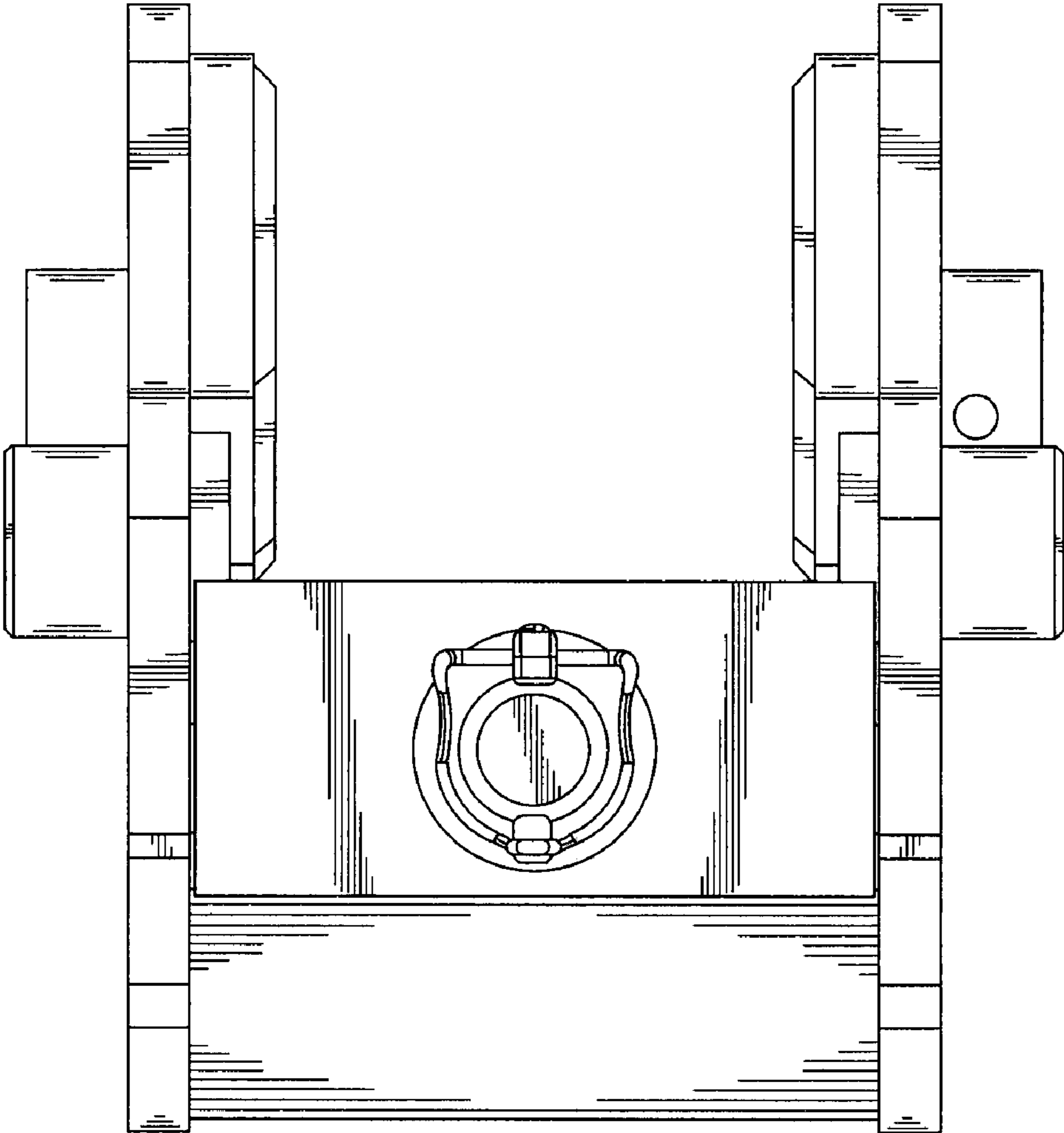

FIG. 4

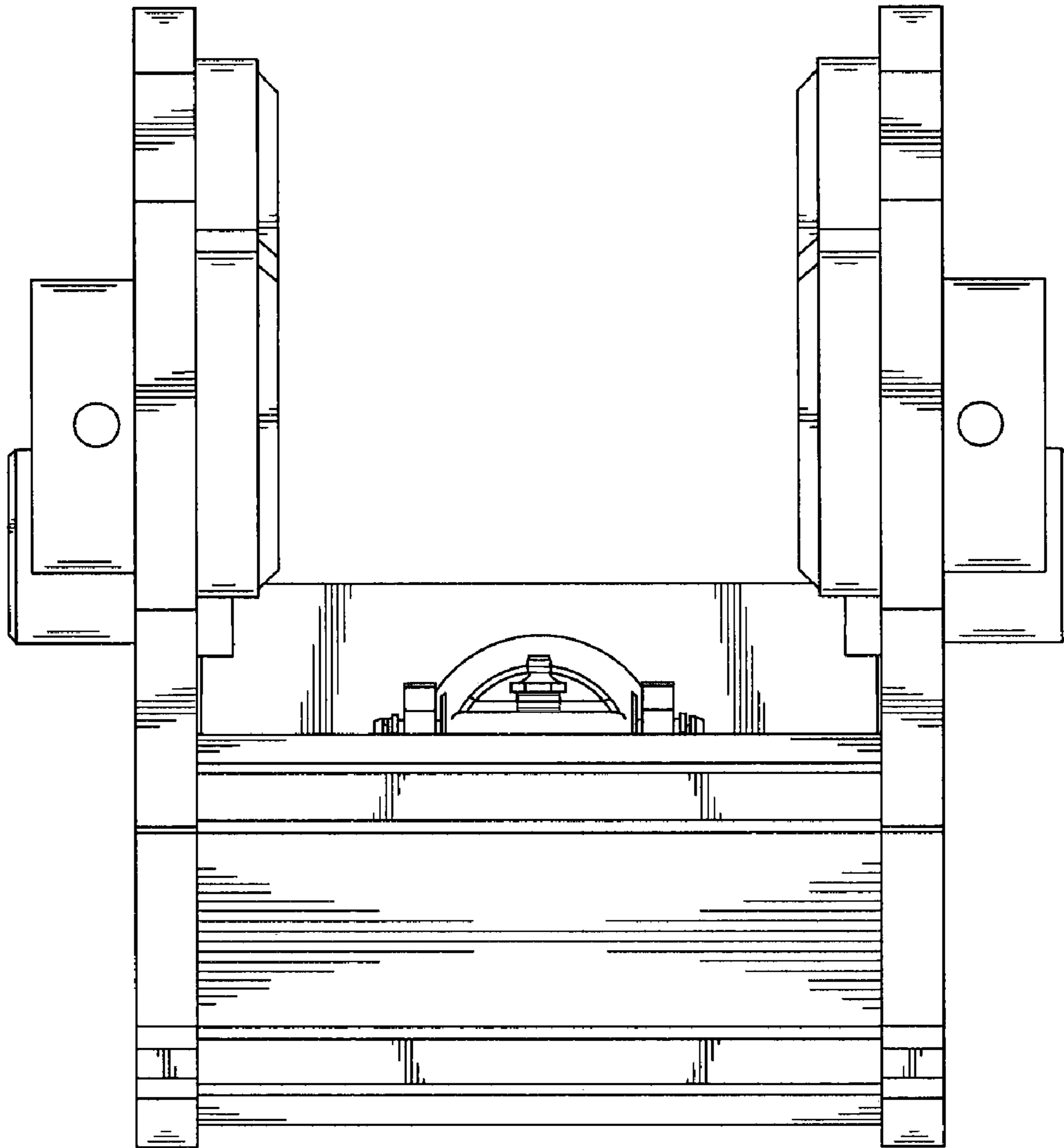

FIG. 5

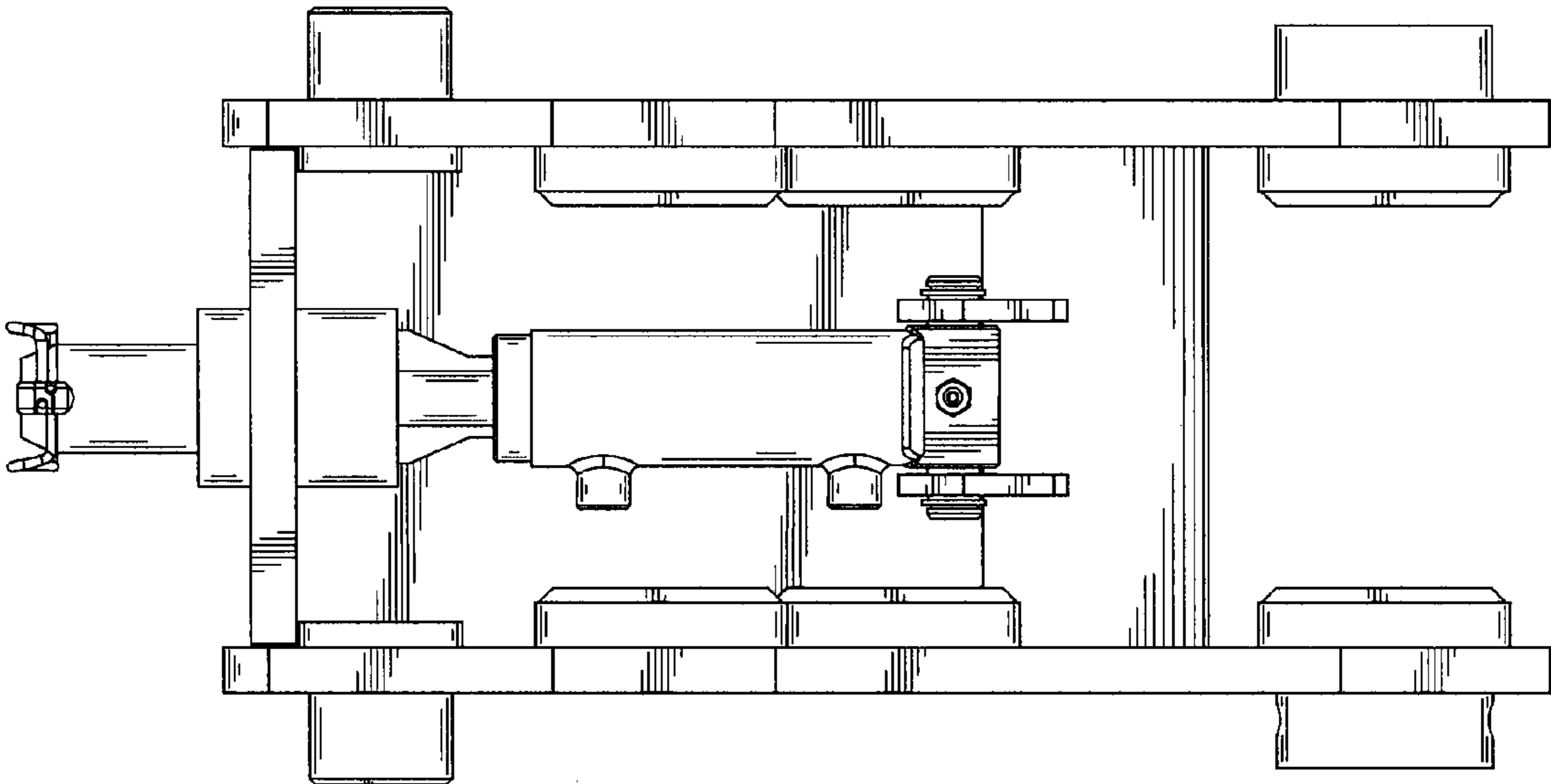

FIG. 6

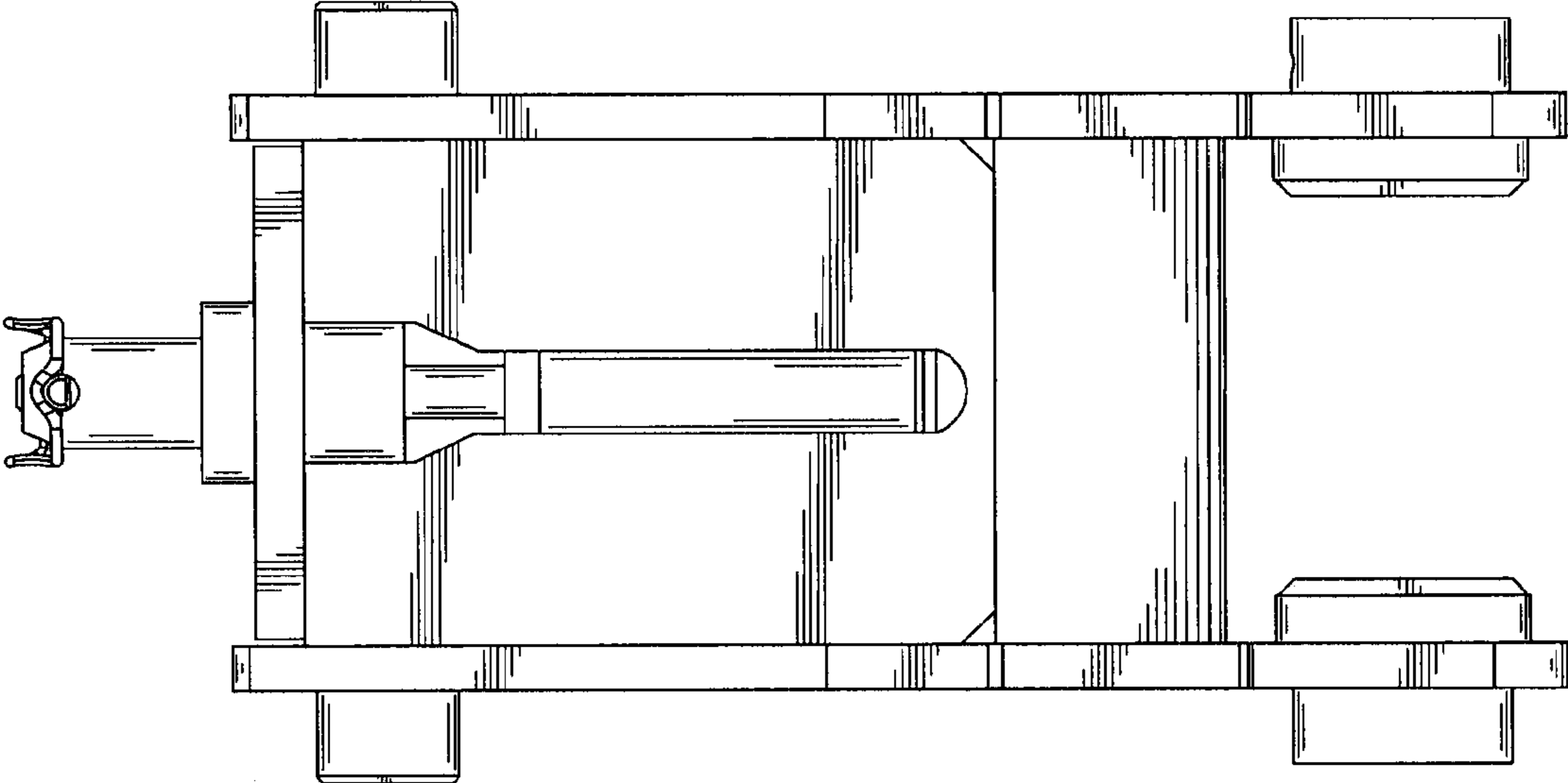

FIG. 7