



US00D620454S

(12) **United States Design Patent**  
**Lissola et al.**

(10) **Patent No.:** **US D620,454 S**  
(45) **Date of Patent:** **\*\* Jul. 27, 2010**

(54) **HOUSING FOR A CONTROL DEVICE**

(75) Inventors: **Linda Lissola**, Malmö (SE); **Jonas Svennberg**, Malmö (SE); **Mathias Walter**, Arlööv (SE)

(73) Assignee: **TAC AB**, Malmö (SE)

(\*\*) Term: **14 Years**

(21) Appl. No.: **29/300,767**

(22) Filed: **May 8, 2008**

(30) **Foreign Application Priority Data**

Jan. 15, 2008 (EM) ..... 000865472

(51) **LOC (9) Cl.** ..... **13-03**

(52) **U.S. Cl.** ..... **D13/164; D13/184**

(58) **Field of Classification Search** ..... D13/158,  
D13/159, 160, 162, 164, 177, 178, 184, 199;  
D10/49; 361/601, 622, 627-628, 679-681,  
361/690; 340/825.22, 825.24

See application file for complete search history.

(56) **References Cited**

**U.S. PATENT DOCUMENTS**

D253,843 S *	1/1980	Fernandez	.....	D23/245
D394,842 S *	6/1998	Kellstedt et al.	.....	D13/162
D454,625 S *	3/2002	Flanagan	.....	D23/325
D469,743 S *	2/2003	Bergmann	.....	D13/164
D470,826 S *	2/2003	Bergmann	.....	D13/184
D482,663 S *	11/2003	Droulin et al.	.....	D13/162.1
D569,797 S *	5/2008	Neitzel	.....	D13/123
2002/0071243 A1 *	6/2002	Krispin	.....	361/679

*Primary Examiner*—Daniel D Bui

*Assistant Examiner*—Thomas J Johannes

(74) *Attorney, Agent, or Firm*—Harness, Dickey & Pierce, P.L.C.

(57) **CLAIM**

The ornamental design for a housing for a control device, as shown and described.

**DESCRIPTION**

FIG. 1 is a perspective view of a housing for a control device according to a first embodiment of the invention showing our new design;

FIG. 2 is a top view thereof;

FIG. 3 is a front view thereof;

FIG. 4 is a right side view thereof;

FIG. 5 is a left side view thereof;

FIG. 6 is a rear view thereof;

FIG. 7 is a bottom view thereof;

FIG. 8 is a perspective view of a housing for a control device according to a second embodiment of the invention showing our new design;

FIG. 9 is a top view thereof;

FIG. 10 is a front view thereof;

FIG. 11 is a right side view thereof;

FIG. 12 is a left side view thereof;

FIG. 13 is a rear view thereof; and,

FIG. 14 is a bottom view thereof.

The broken line portion of the figure drawings is included to show unclaimed subject matter only and forms no part of the claimed design.

\* cited by examiner

**1 Claim, 10 Drawing Sheets**

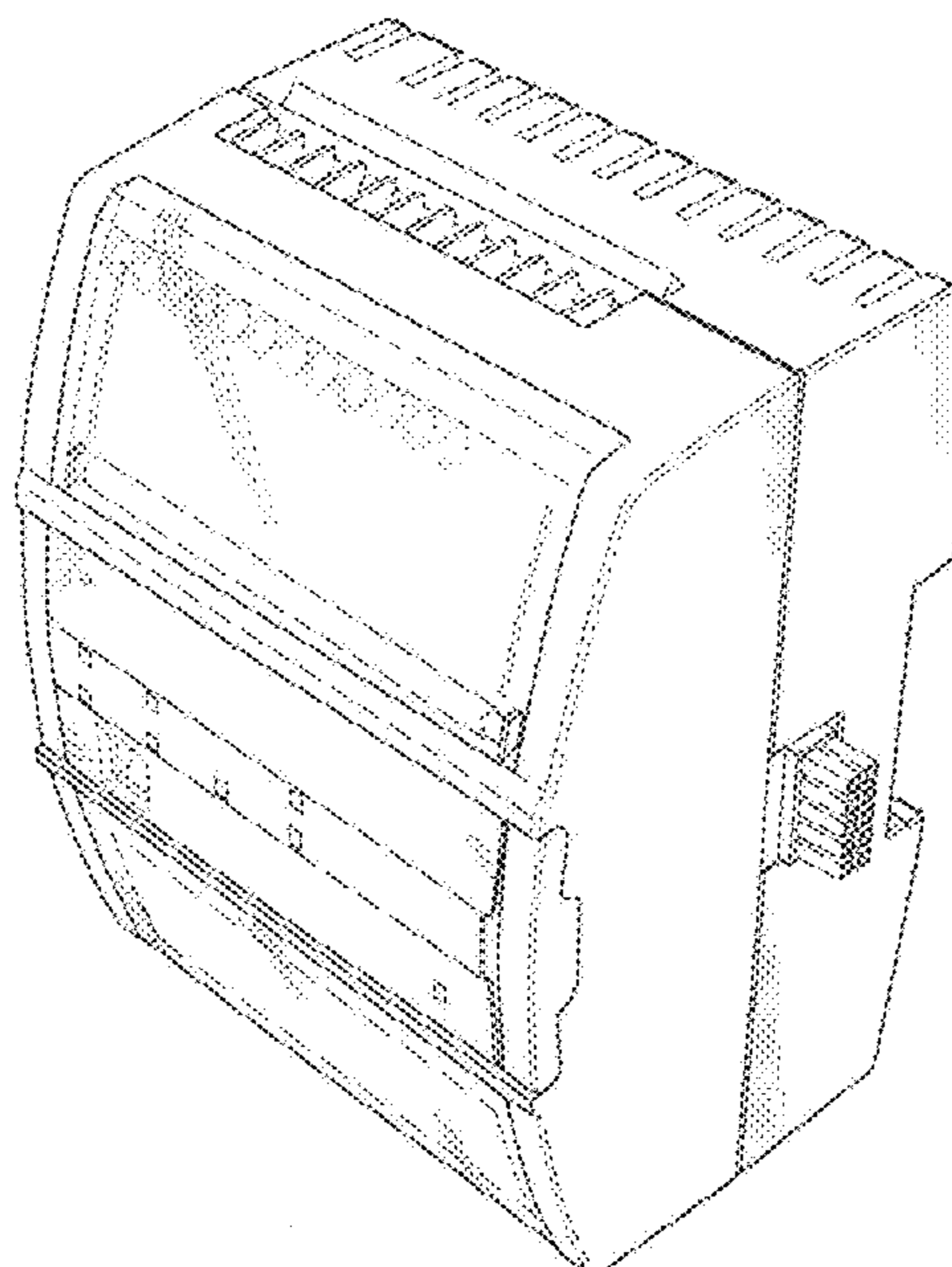

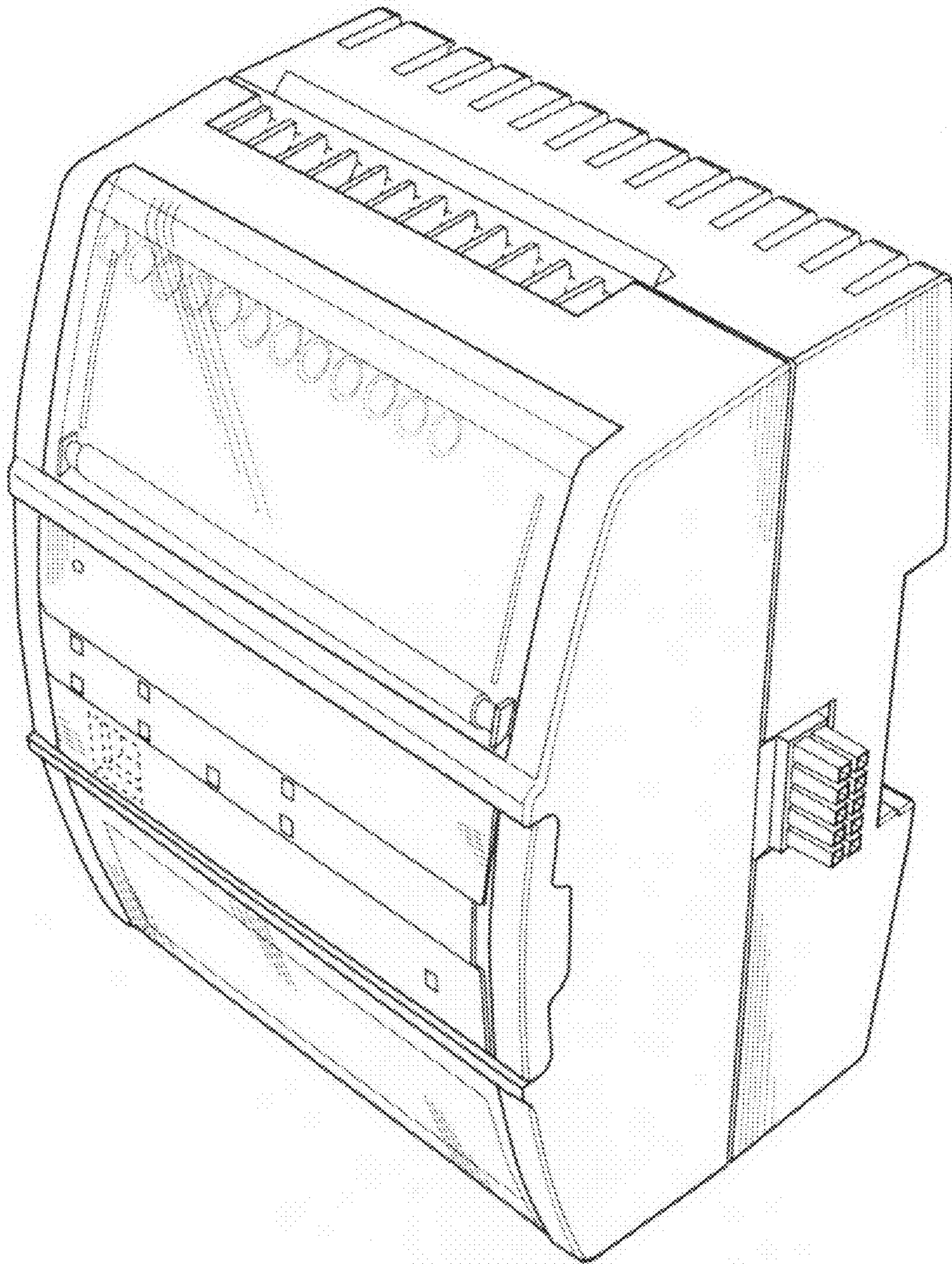

Figure 1

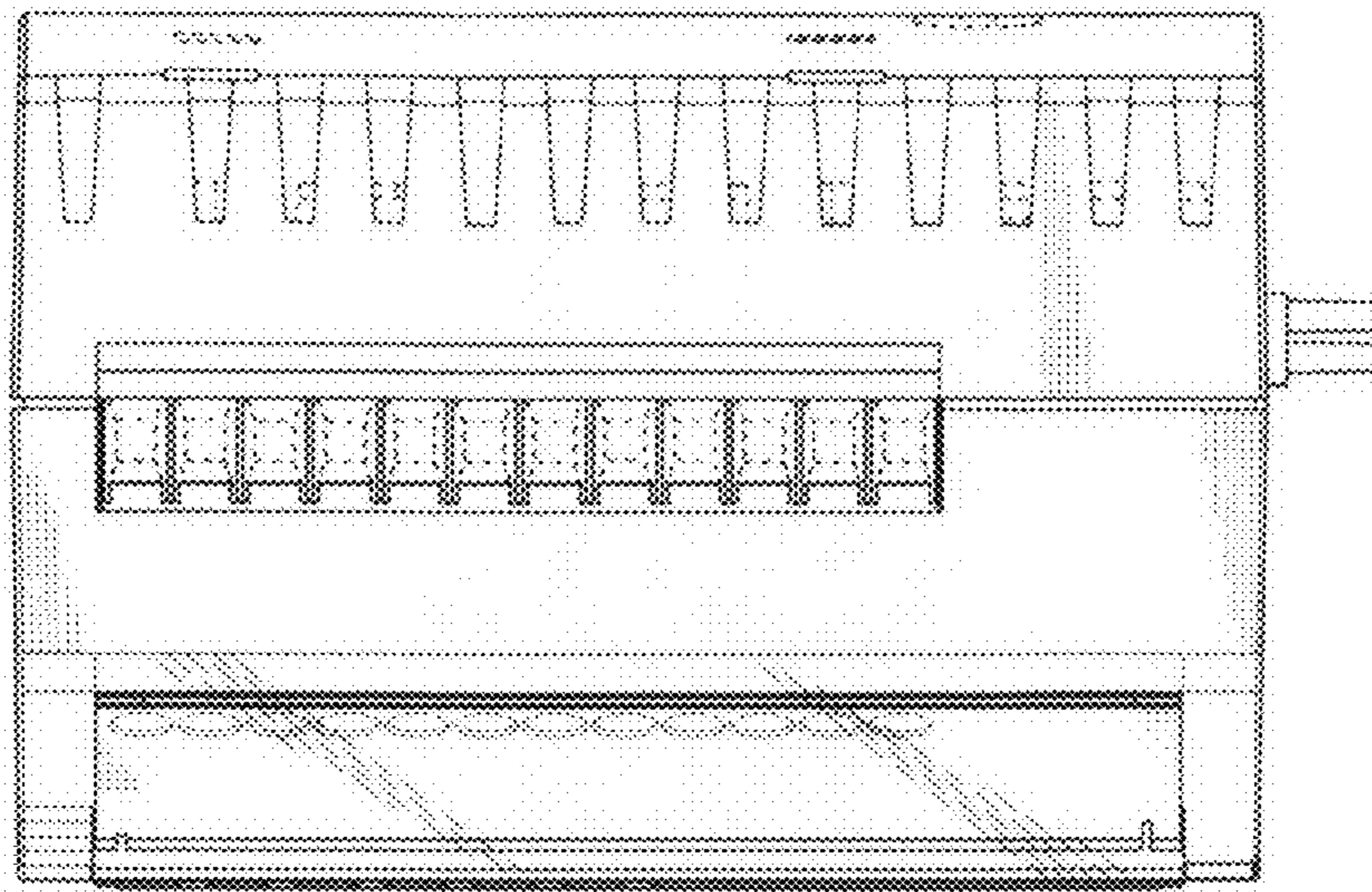

Figure 2

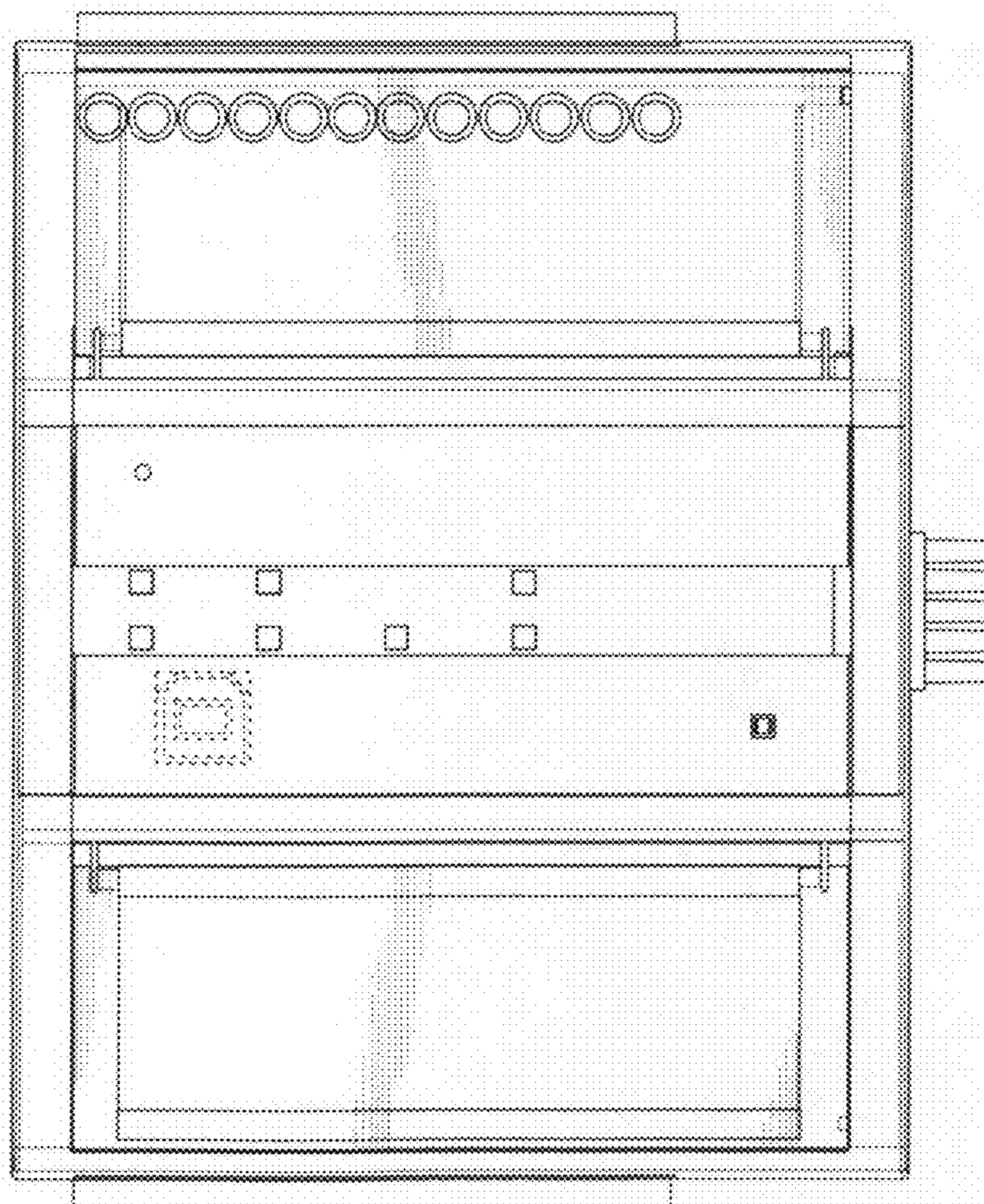

Figure 3

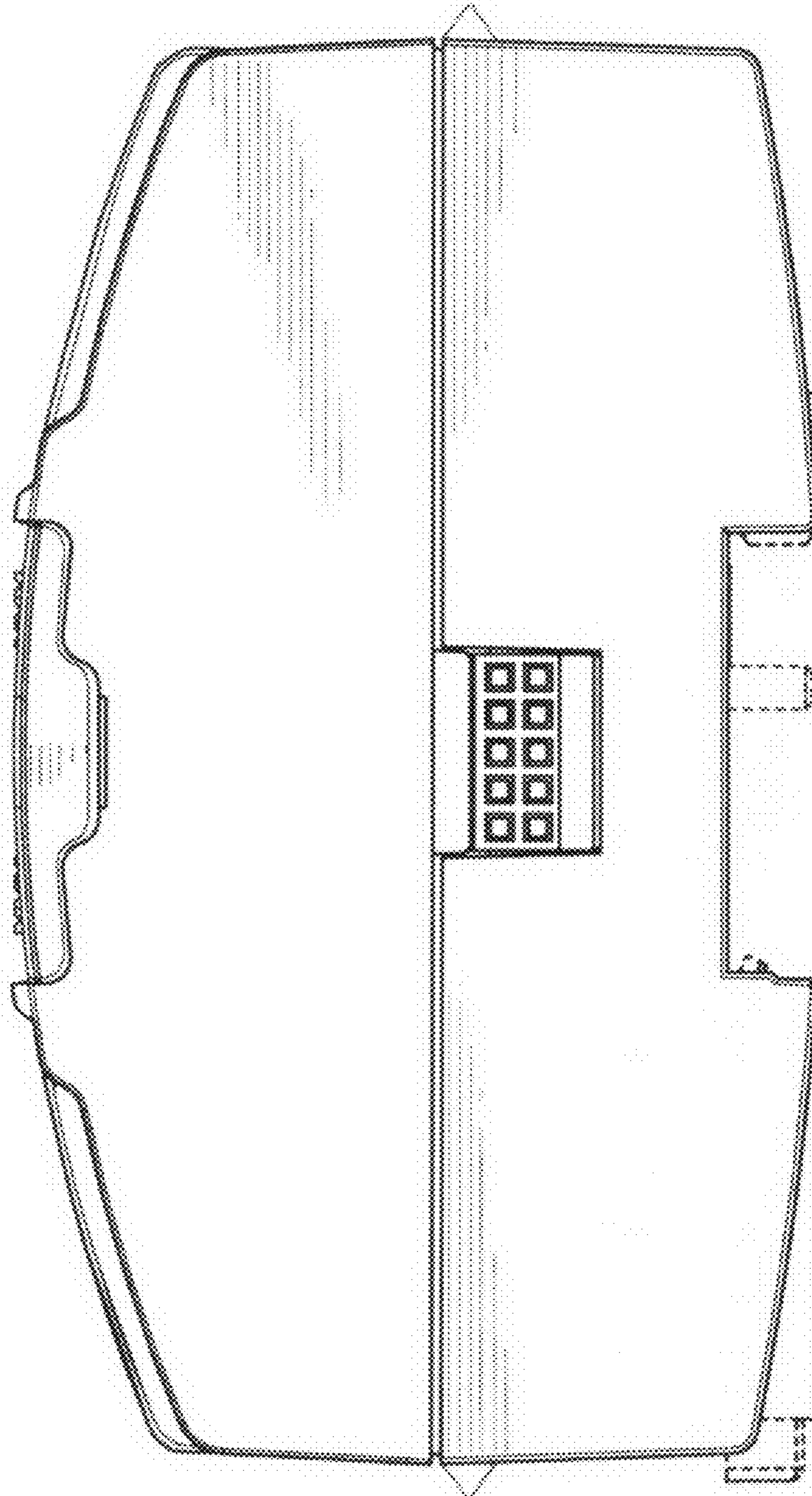

Figure 4

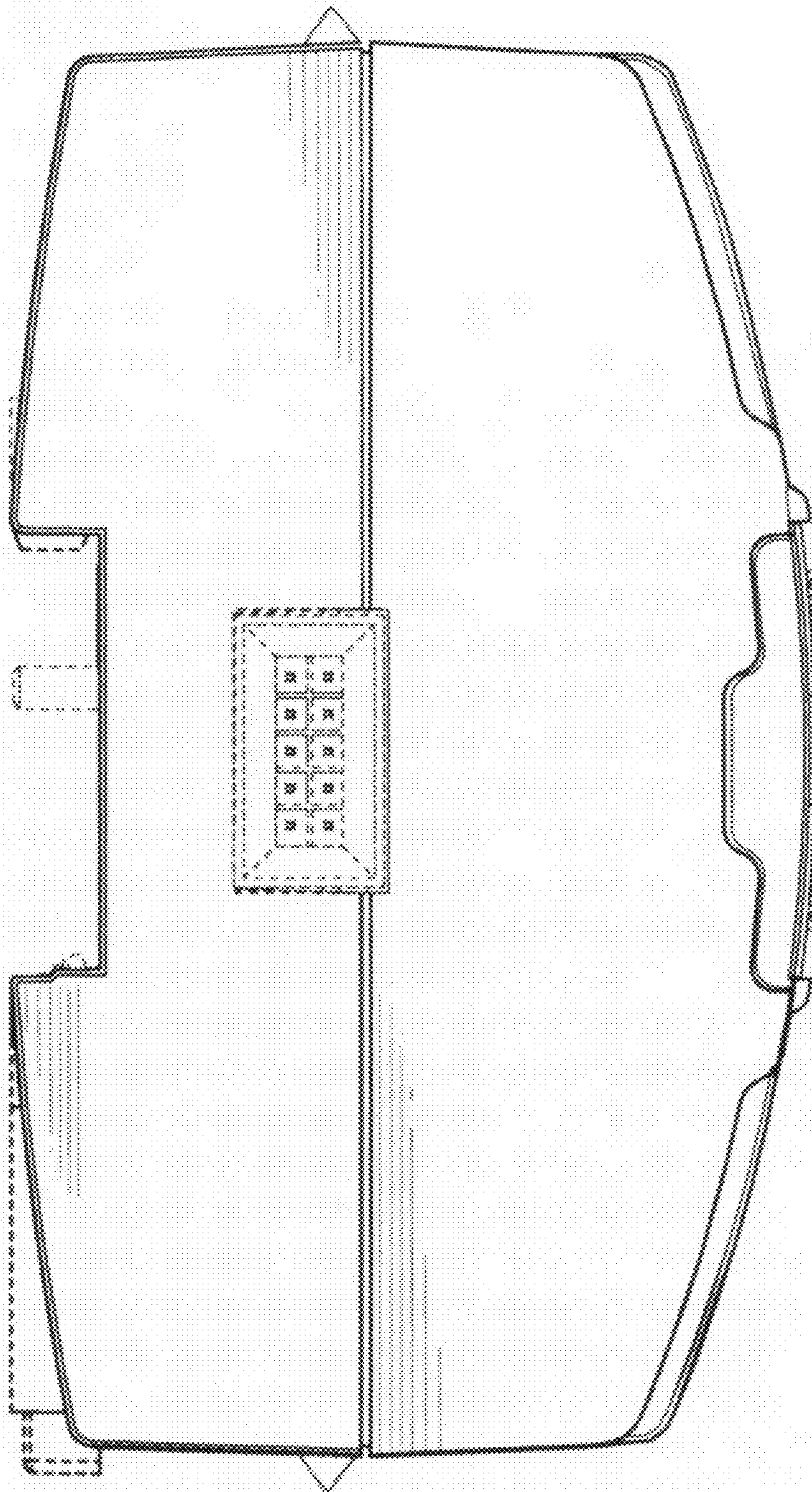

Figure 5

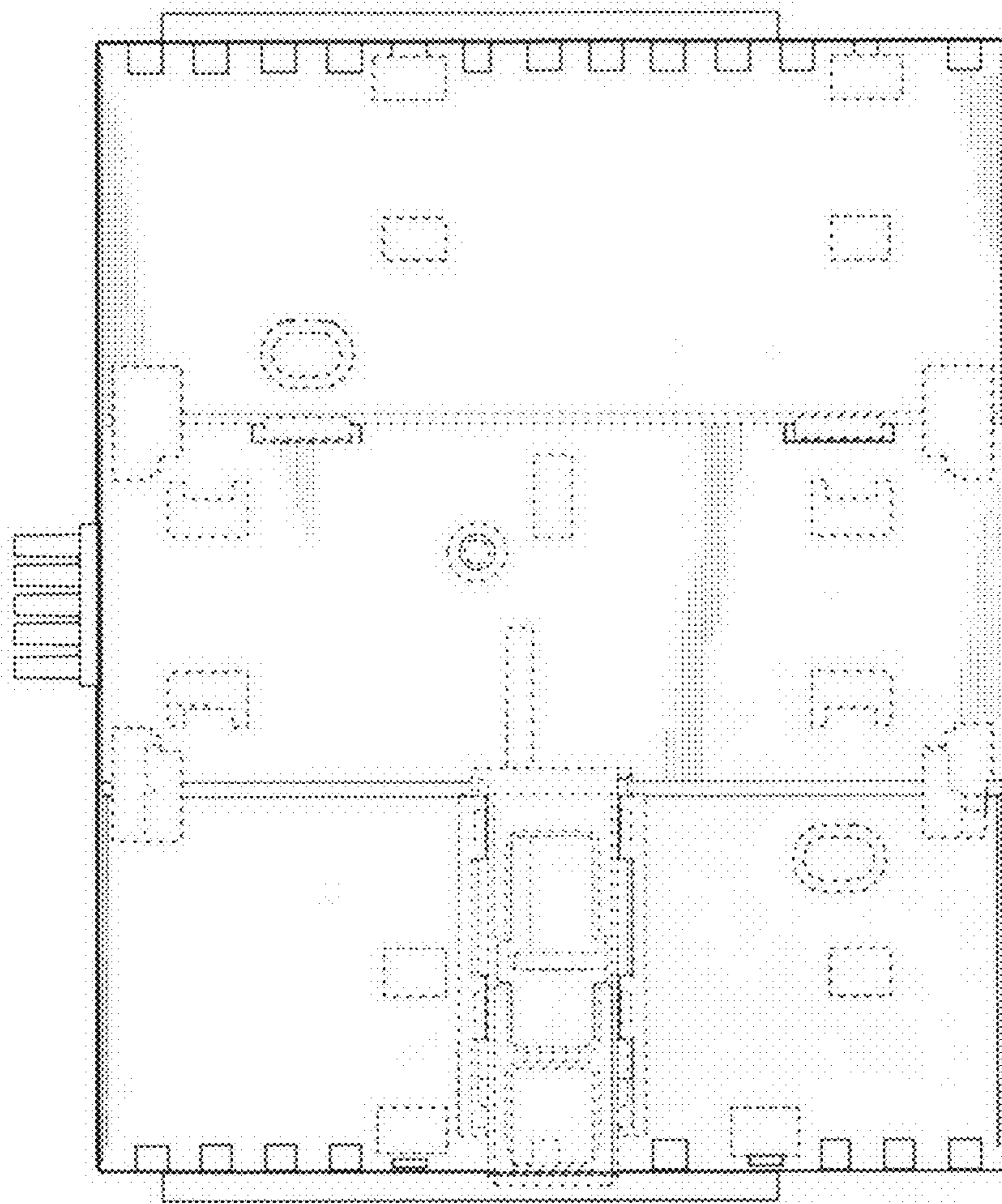

Figure 6

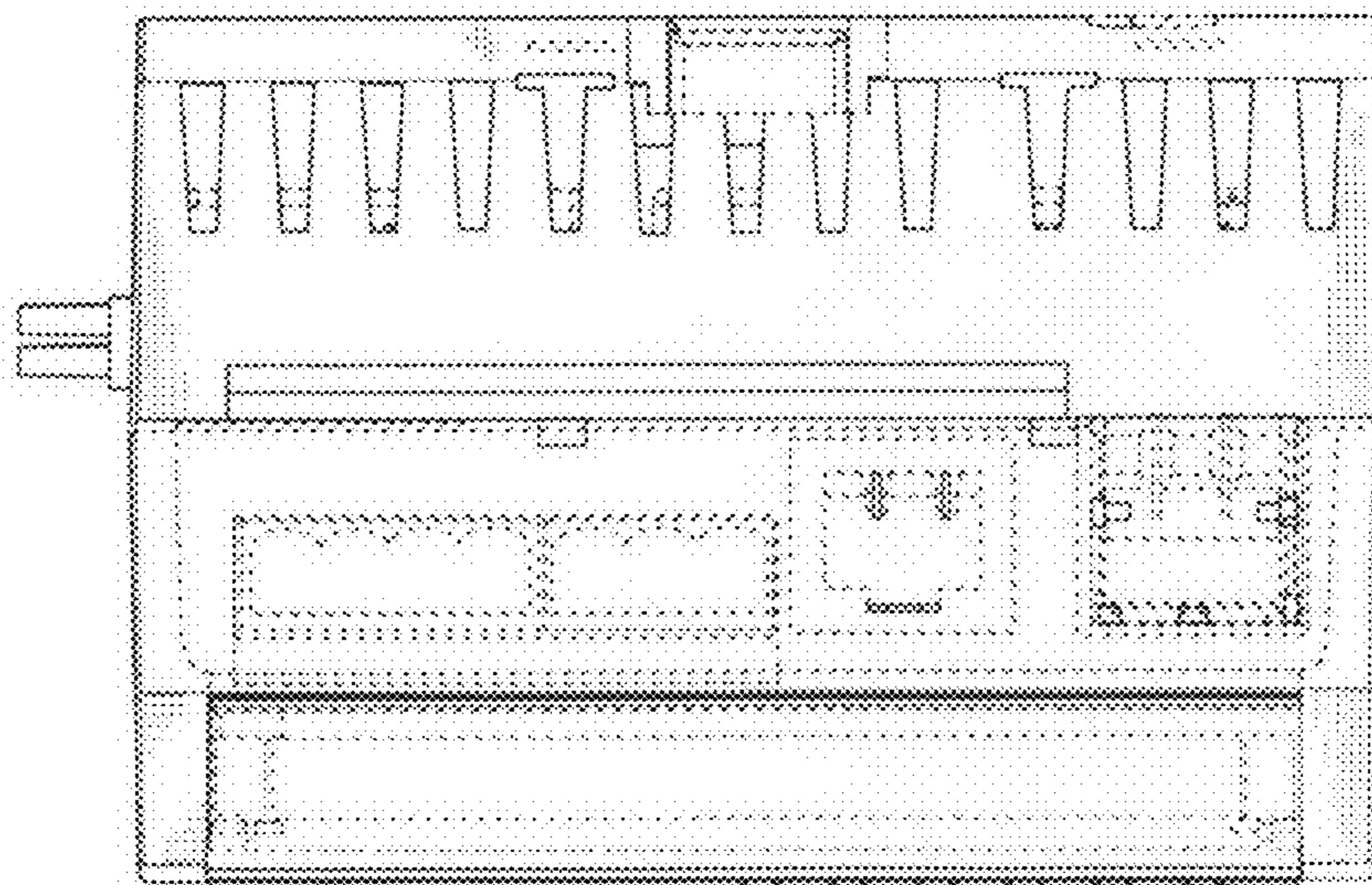

Figure 7

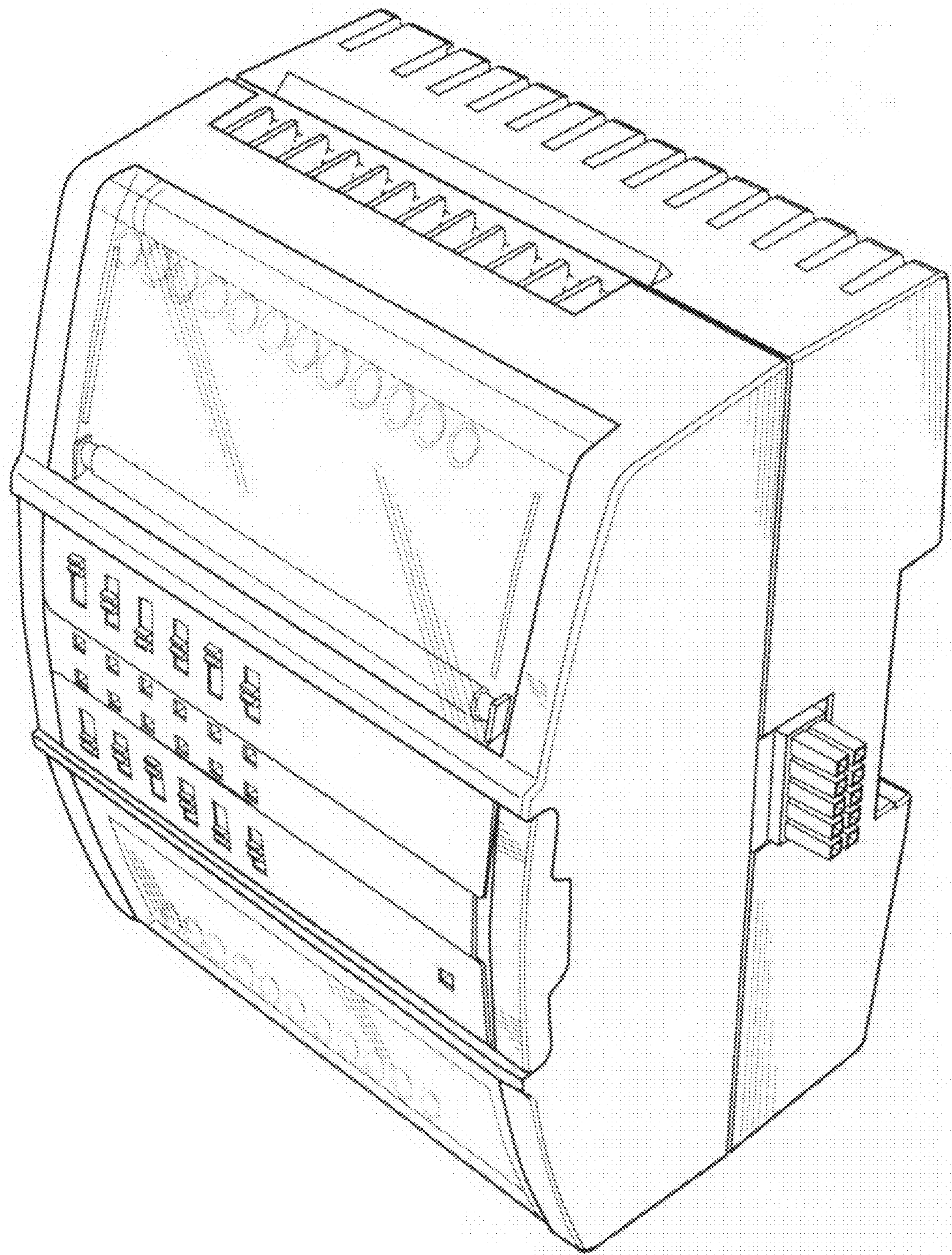

Figure 8

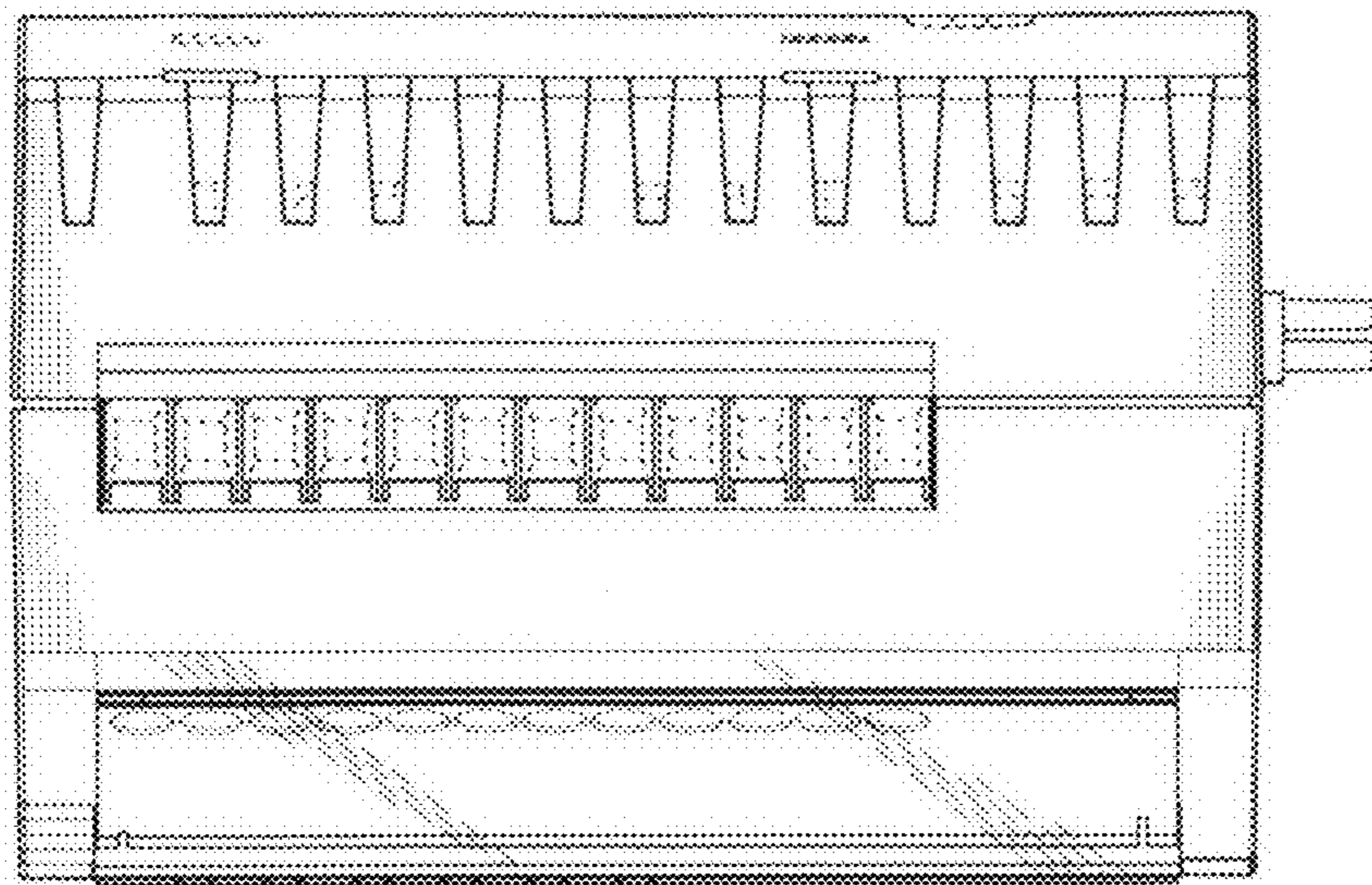

Figure 9

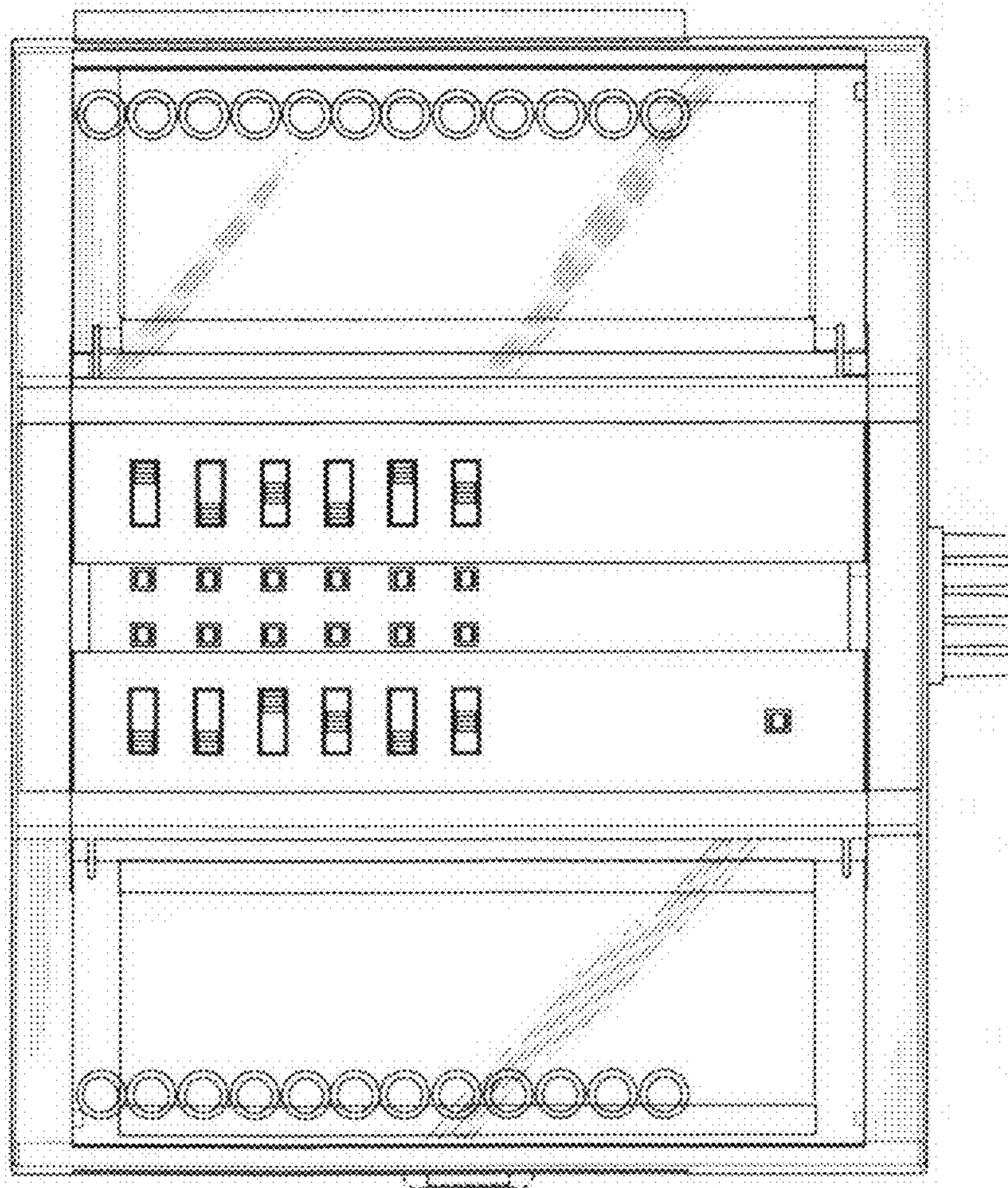

Figure 10



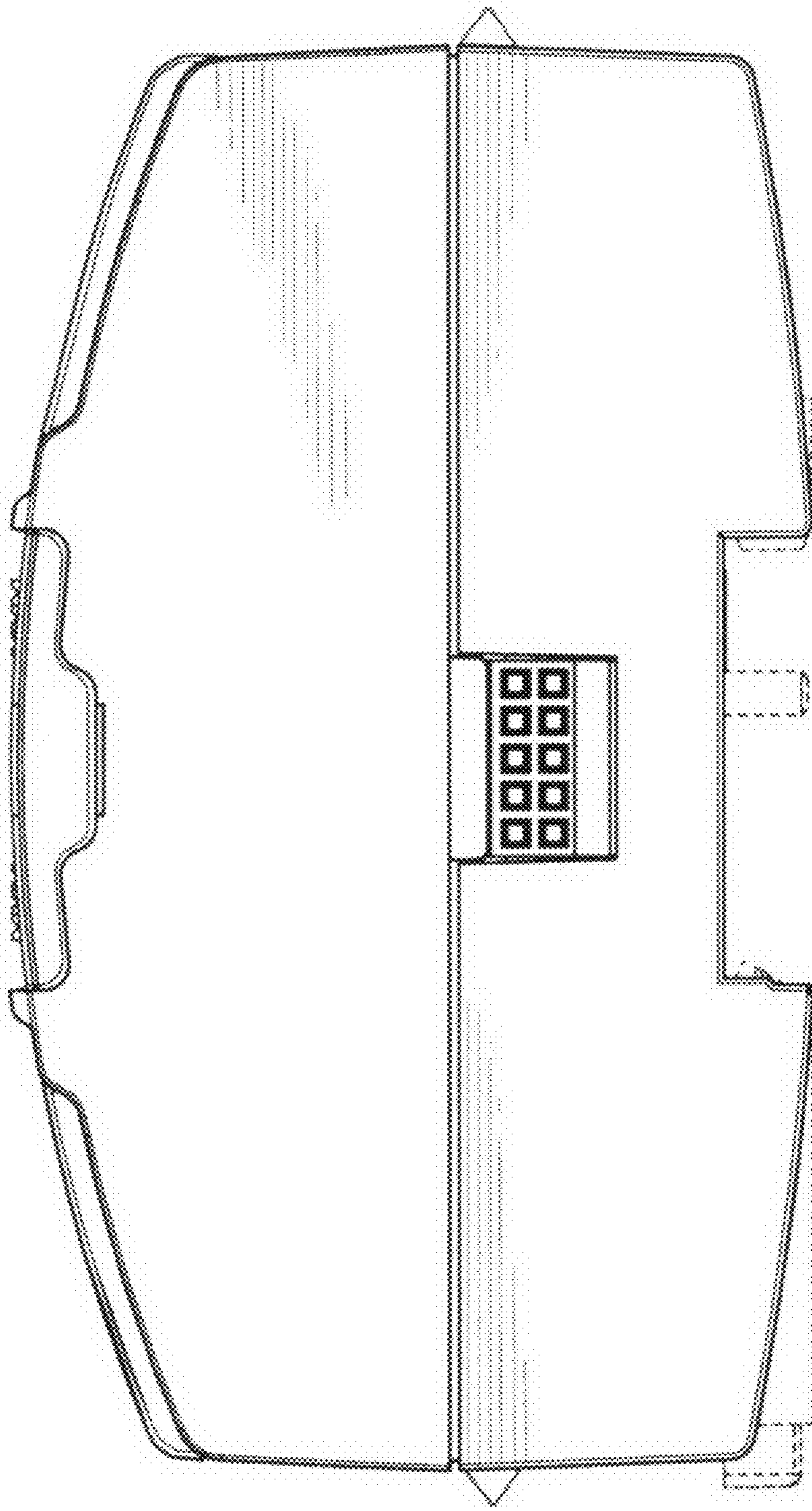

Figure 11

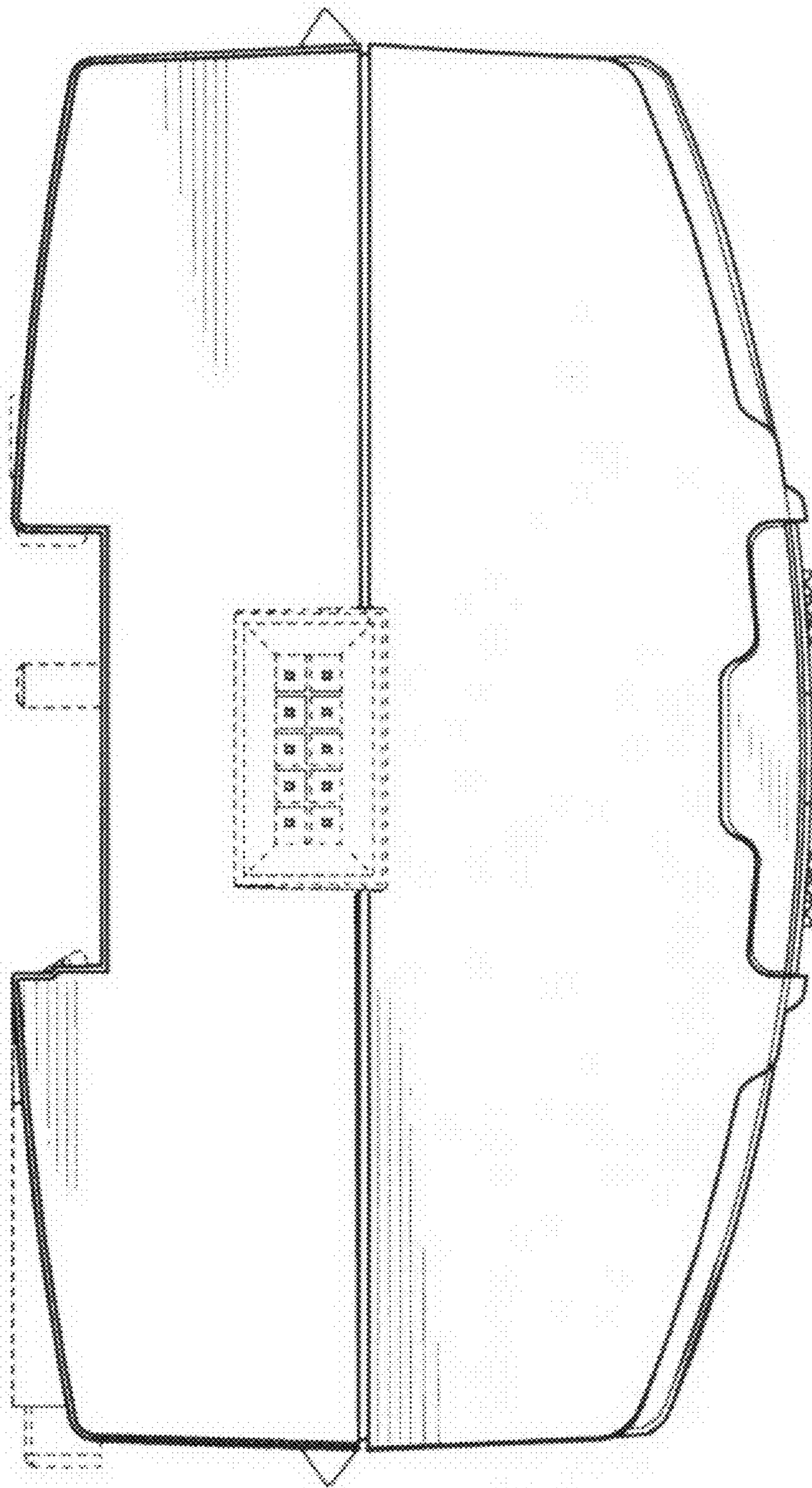

Figure 12

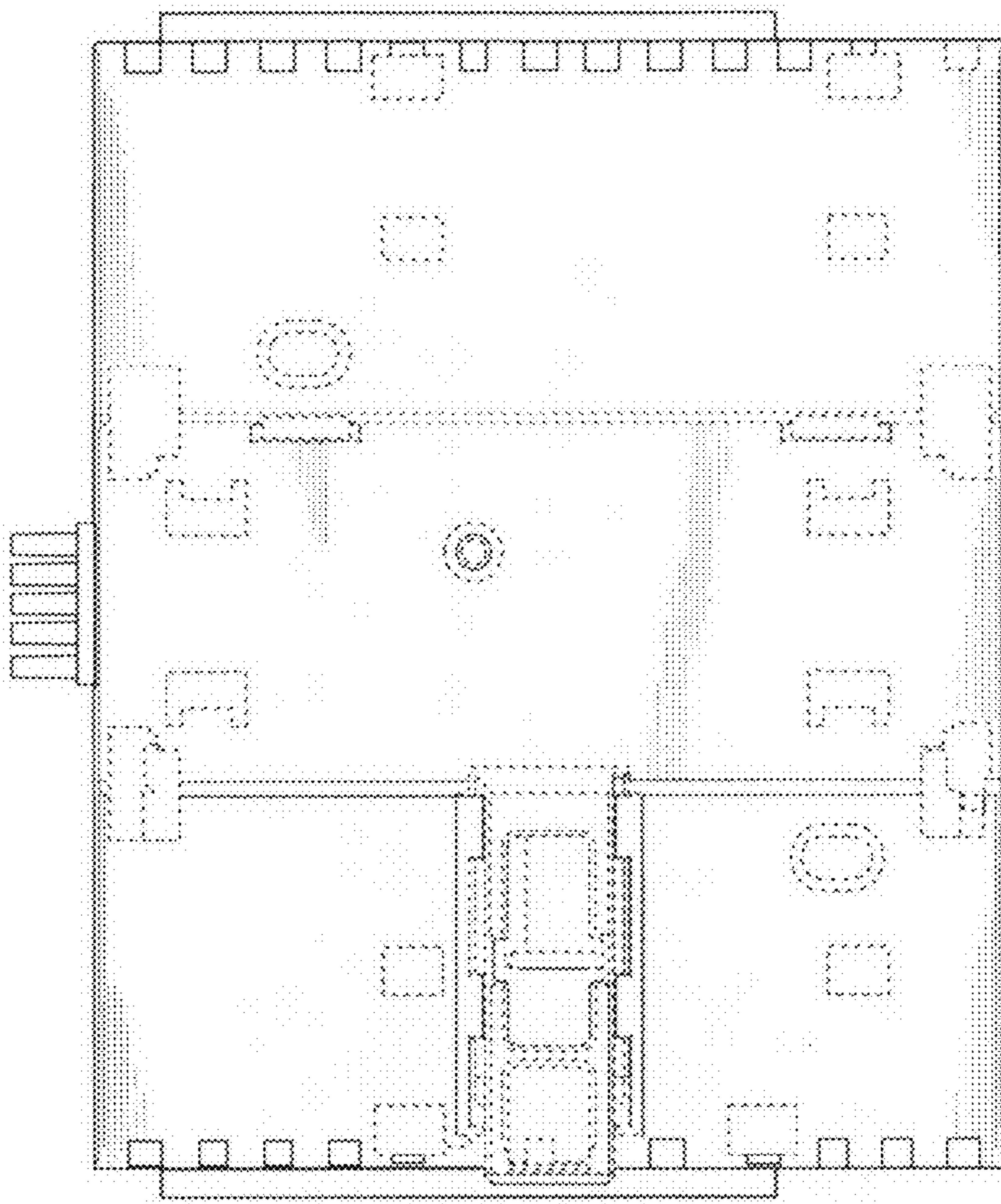

Figure 13

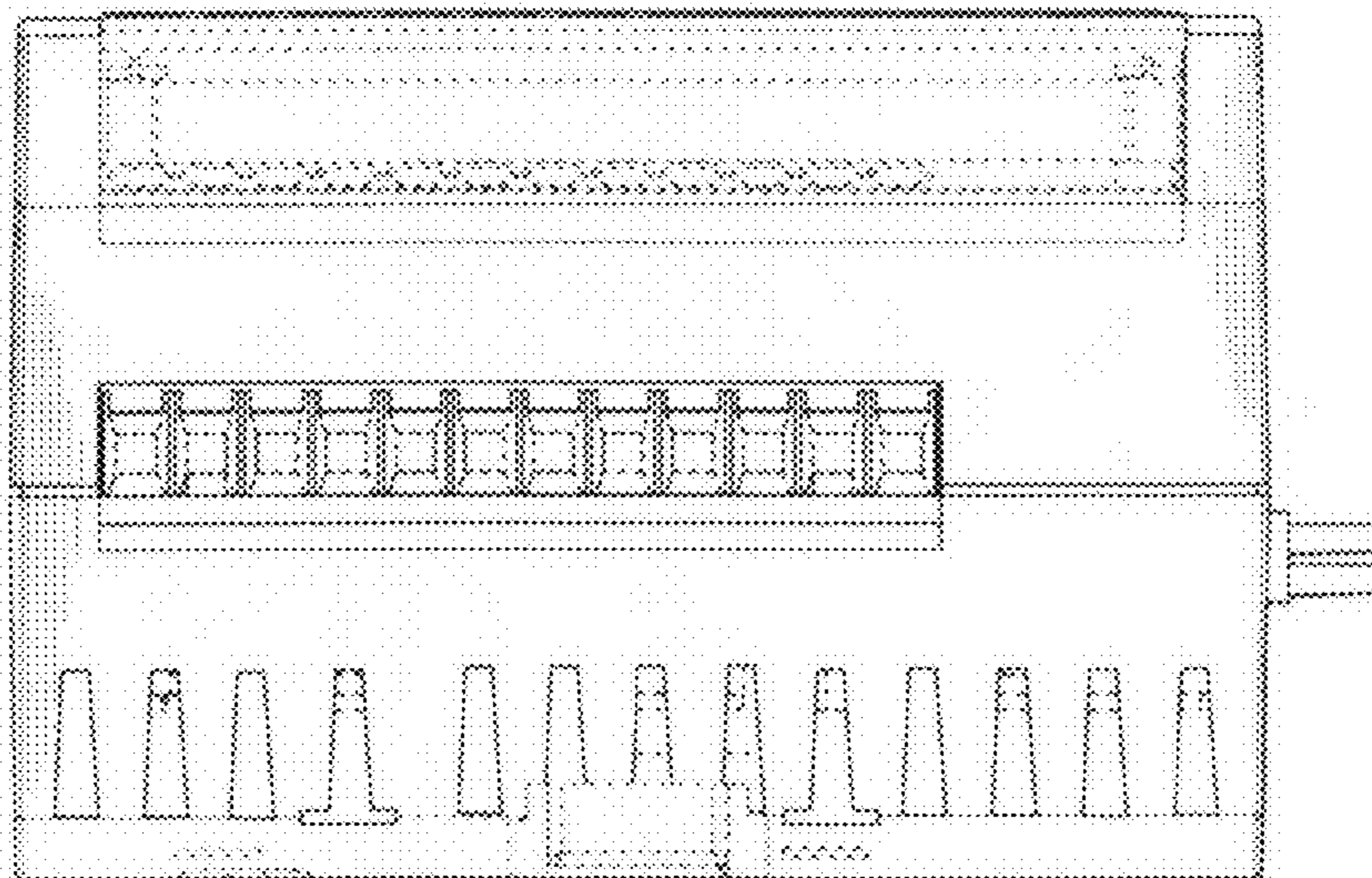

Figure 14