

US00D620428S

(12) **United States Design Patent**  
**Rayman**

(10) **Patent No.:** **US D620,428 S**

(45) **Date of Patent:** **\*\* \*Jul. 27, 2010**

(54) **TIRE TREAD FOR OFF-ROAD TIRE**

(75) Inventor: **William E. Rayman**, Hartville, OH (US)

(73) Assignee: **Eurotire, Inc.**, New York, NY (US)

(\*) Notice: This patent is subject to a terminal disclaimer.

(\*\*) Term: **14 Years**

(21) Appl. No.: **29/341,543**

(22) Filed: **Aug. 7, 2009**

(51) **LOC (9) Cl.** ..... **12-15**

(52) **U.S. Cl.** ..... **D12/579; D12/900**

(58) **Field of Classification Search** ..... D12/511–513,  
D12/543–545, 565, 576–603, 900–901, 571;  
152/209.1–2, 209.8–209.18, 209.25–209.28  
See application file for complete search history.

(56) **References Cited**

**U.S. PATENT DOCUMENTS**

D259,112 S *	5/1981	Candiliotis .....	D12/587
D388,033 S *	12/1997	Scheuren et al. ....	D12/594
D412,302 S *	7/1999	Rayman et al. ....	D12/579
D420,630 S *	2/2000	De Coninck et al. ....	D12/600
D456,766 S *	5/2002	Warchol et al. ....	D12/579
D481,990 S *	11/2003	Hanna .....	D12/579
D492,643 S *	7/2004	Robert .....	D12/579
D529,434 S *	10/2006	Regallis et al. ....	D12/579
D530,264 S *	10/2006	Labbe et al. ....	D12/579
D549,163 S *	8/2007	Maus et al. ....	D12/579

D573,942 S *	7/2008	Song .....	D12/579
D586,731 S *	2/2009	Neubauer et al. ....	D12/579
D593,485 S *	6/2009	Davidson et al. ....	D12/579
D594,400 S *	6/2009	Pringiers .....	D12/579
D597,022 S *	7/2009	Pringiers .....	D12/579

\* cited by examiner

*Primary Examiner*—Stacia Cadmus

(74) *Attorney, Agent, or Firm*—Venable LLP; Robert Kinberg; Justine A. Gozzi

(57) **CLAIM**

I claim the ornamental design of a tire tread for off-road tire, as shown and described.

**DESCRIPTION**

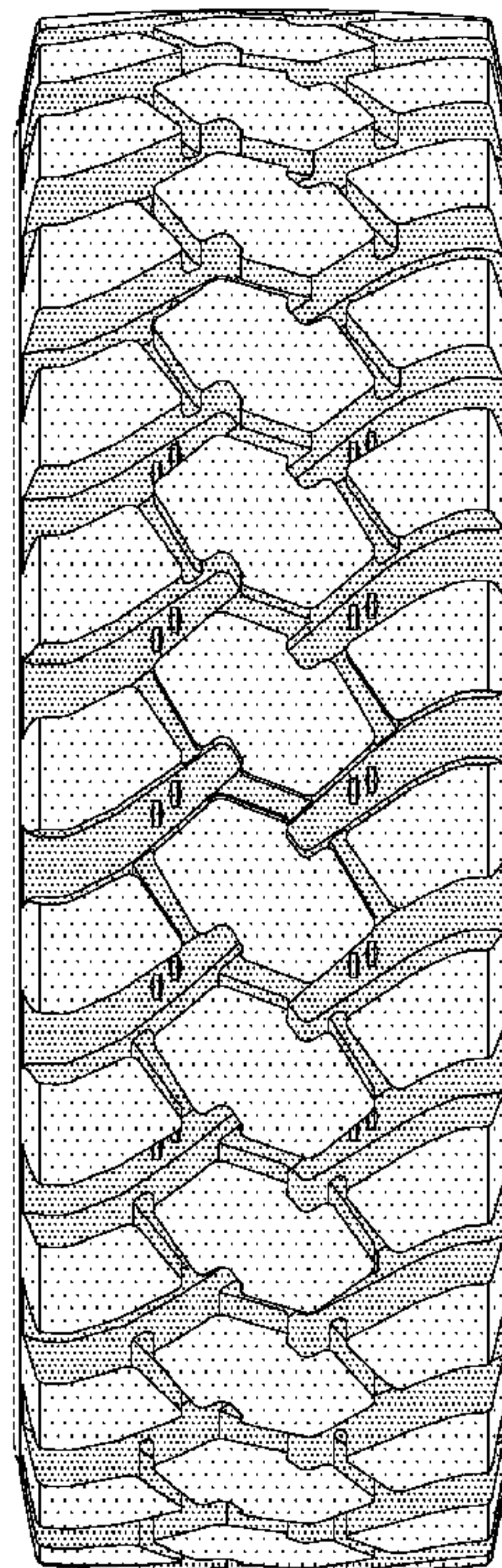
FIG. 1 is a front elevational view showing my new tire tread design for off-road tire;

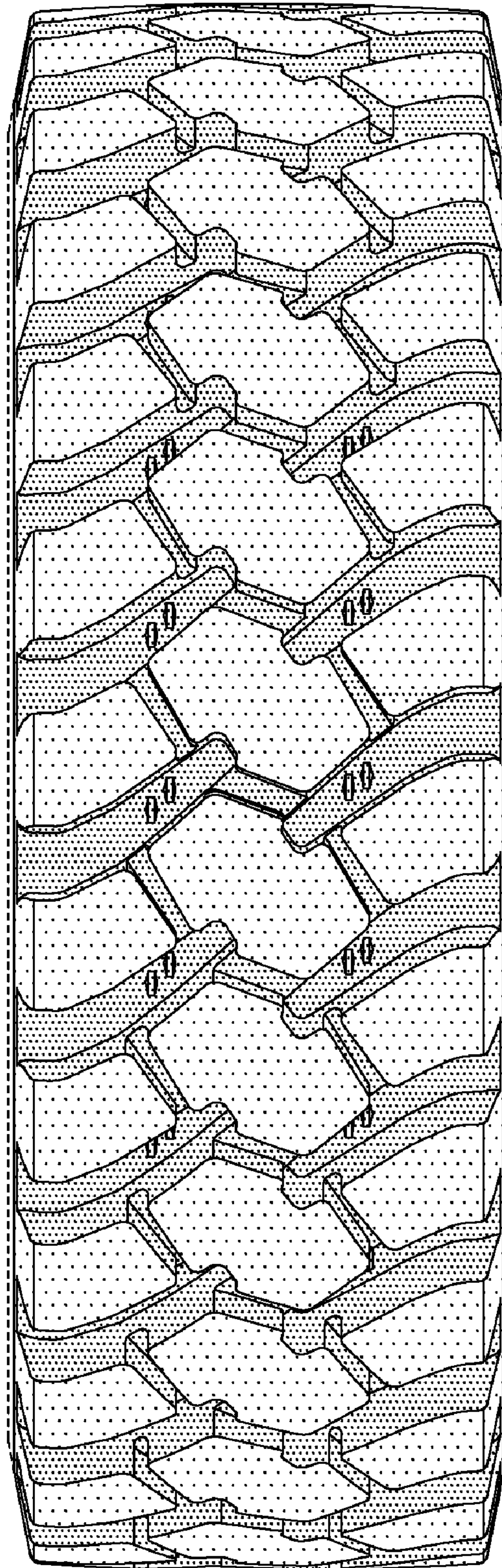
FIG. 2 is a perspective view of the tire tread shown in FIG. 1, it being understood that the tread pattern repeats uniformly throughout the outer circumference of the tire and the carcass portion of the tire located radially inwardly of the tread forms no part of my new design; and,

FIG. 3 is a side elevational view showing my new tire tread design, the opposite side elevational view being identical thereto.

In the drawings, the broken lines defining the sidewall and inner bead and the peripheral boundary between the tire tread and the sidewall are for illustrative purposes only and form no part of the claimed design.

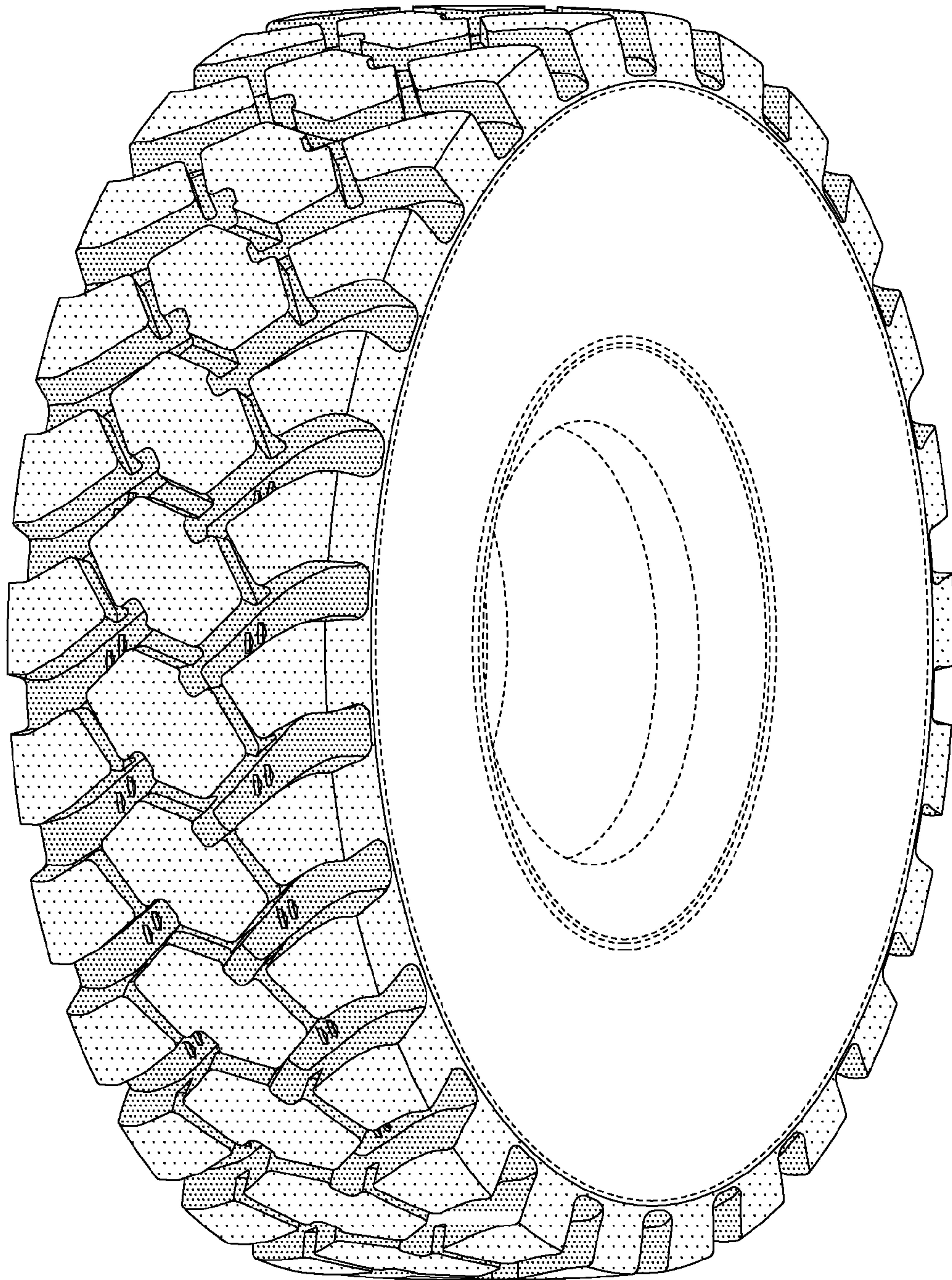
**1 Claim, 3 Drawing Sheets**



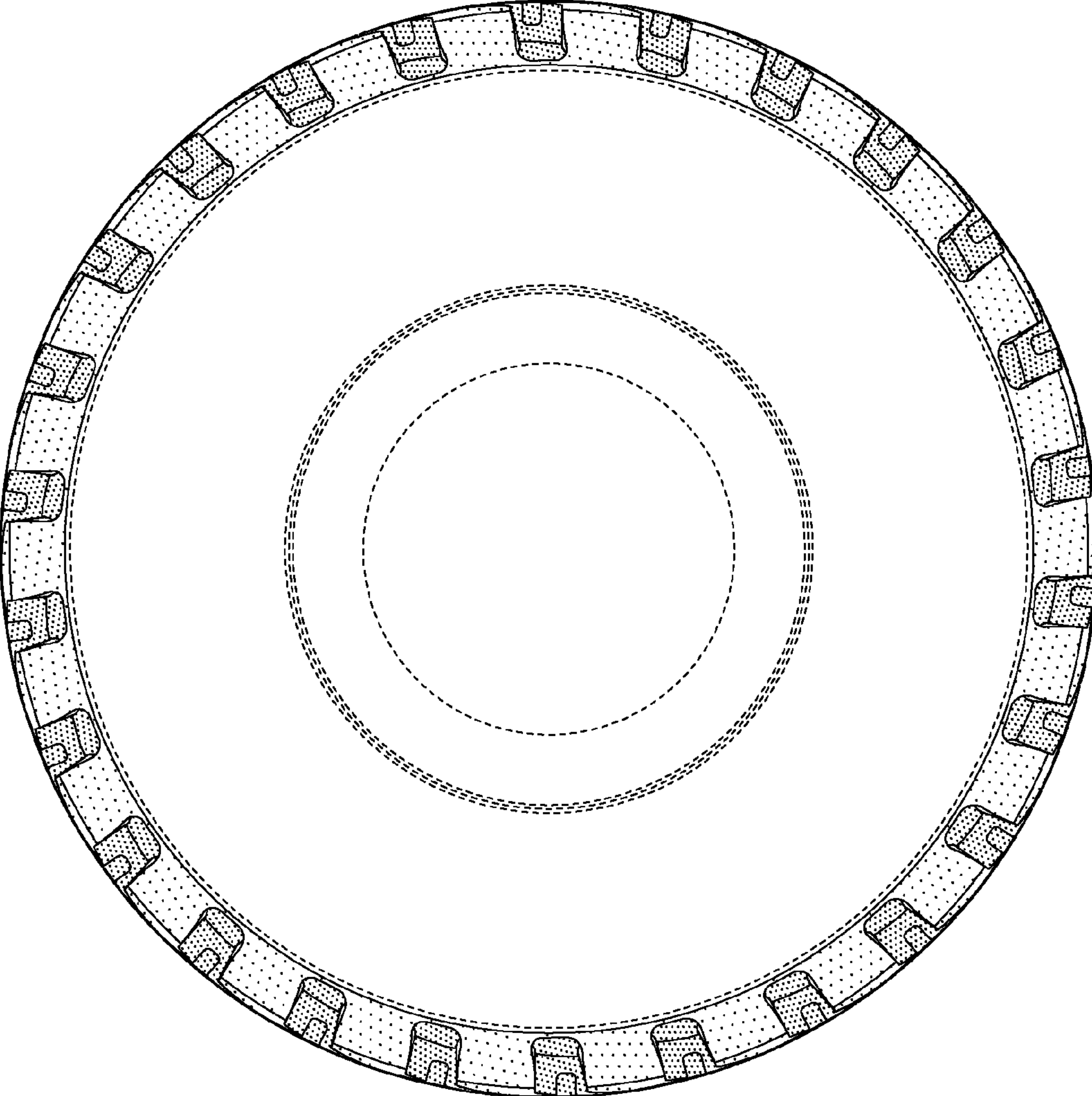


**FIG. 1**





**FIG. 2**



**FIG. 3**