

US00D620394S

(12) **United States Design Patent**
Bischoff et al.

(10) **Patent No.:** **US D620,394 S**
(45) **Date of Patent:** **** Jul. 27, 2010**

(54) **VEHICLE**

(75) Inventors: **Klaus Bischoff**, Evessen (DE); **Marc Lichte**, Braunschweig (DE); **Philipp Roemers**, Berlin (DE)

(73) Assignee: **Volkswagen AG**, Wolfsburg (DE)

(**) Term: **14 Years**

(21) Appl. No.: **29/351,937**

(22) Filed: **Dec. 14, 2009**

(30) **Foreign Application Priority Data**

Jun. 15, 2009 (WO) WIPO/500282601

(51) **LOC (9) Cl.** **12-08**

(52) **U.S. Cl.** **D12/91**

(58) **Field of Classification Search** D12/86,
D12/90-92; D21/424, 433, 434; 296/181.1,
296/181.5

See application file for complete search history.

(56) **References Cited**

U.S. PATENT DOCUMENTS

D522,407 S * 6/2006 Kim et al. D12/91
D555,038 S * 11/2007 Suzuki et al. D12/91
D568,791 S * 5/2008 Suzuki et al. D12/91
D577,318 S * 9/2008 Bergeron D12/169

D584,189 S * 1/2009 Bischoff et al. D12/91
D584,997 S * 1/2009 Bischoff et al. D12/91
D589,400 S * 3/2009 Bischoff et al. D12/91
D590,299 S * 4/2009 Bischoff et al. D12/91

* cited by examiner

Primary Examiner—Melody N Brown

(74) *Attorney, Agent, or Firm*—Lucas & Mercanti, LLP;
Klaus P. Stoffel

(57) **CLAIM**

The ornamental design for a vehicle, as shown and described.

DESCRIPTION

FIG. 1 is a front, right side perspective view of the vehicle of the present invention;

FIG. 2 is a front, left side perspective view thereof;

FIG. 3 is a rear, right side perspective view thereof;

FIG. 4 is a rear, left side perspective view thereof;

FIG. 5 is a right side view thereof;

FIG. 6 is a left side view thereof;

FIG. 7 is a front view thereof;

FIG. 8 is a rear view thereof;

FIG. 9 is a top view thereof; and,

FIG. 10 is a bottom view thereof.

1 Claim, 6 Drawing Sheets





Fig. 1



Fig. 2



Fig. 3



Fig. 4

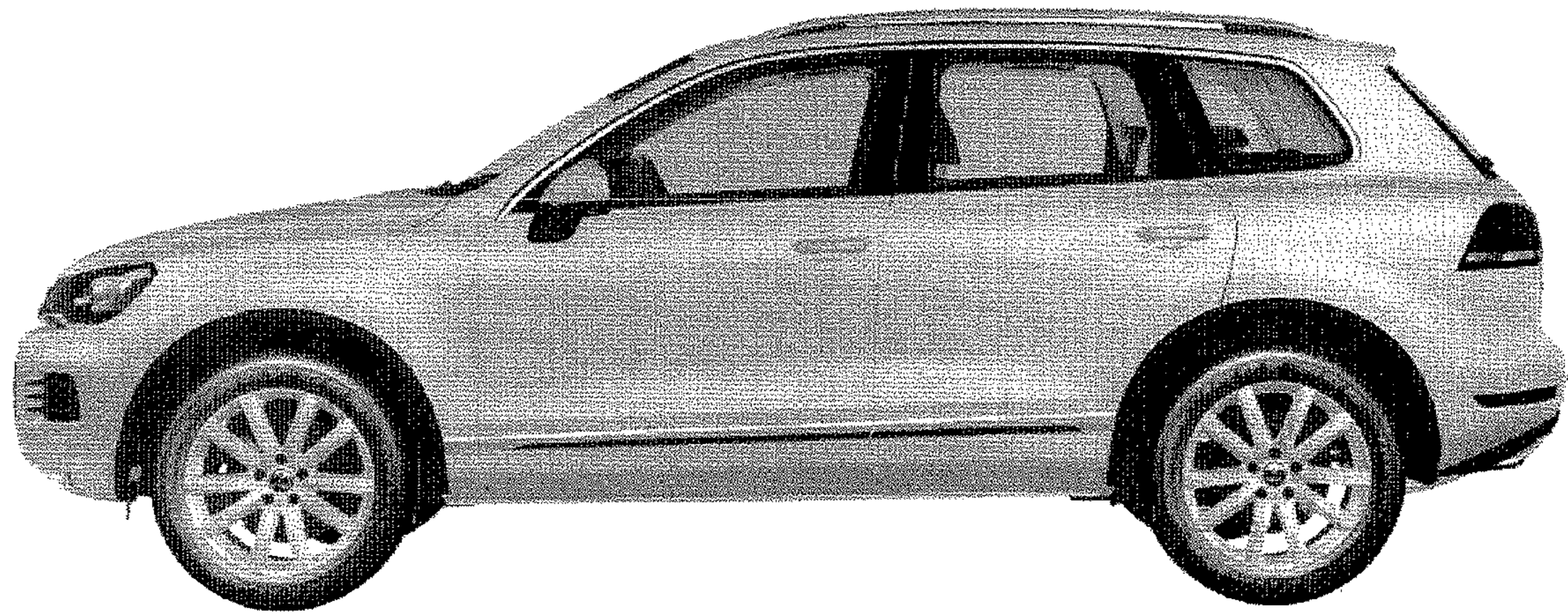

Fig. 5



Fig. 6



Fig. 7



Fig. 8

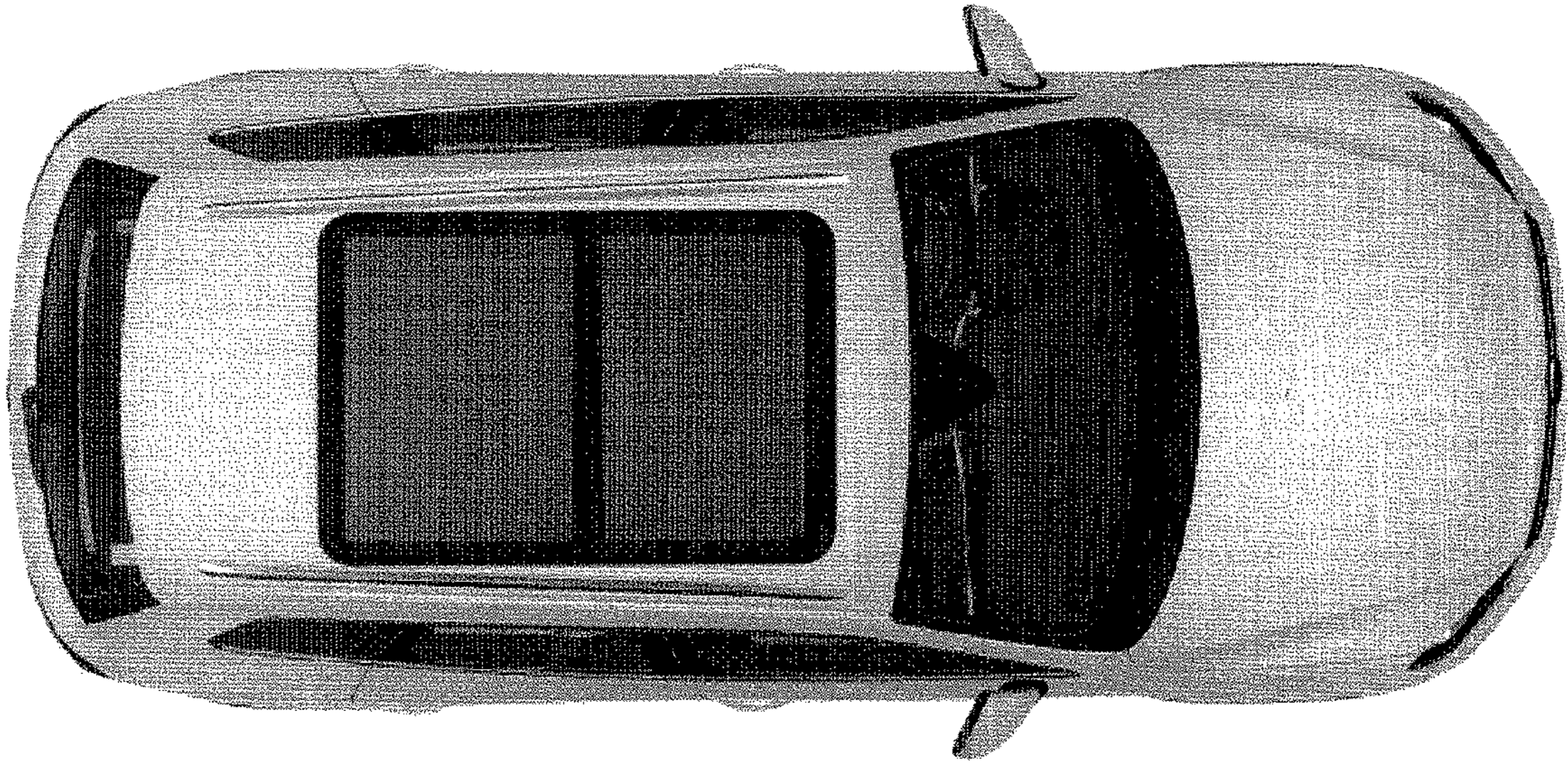

Fig. 9

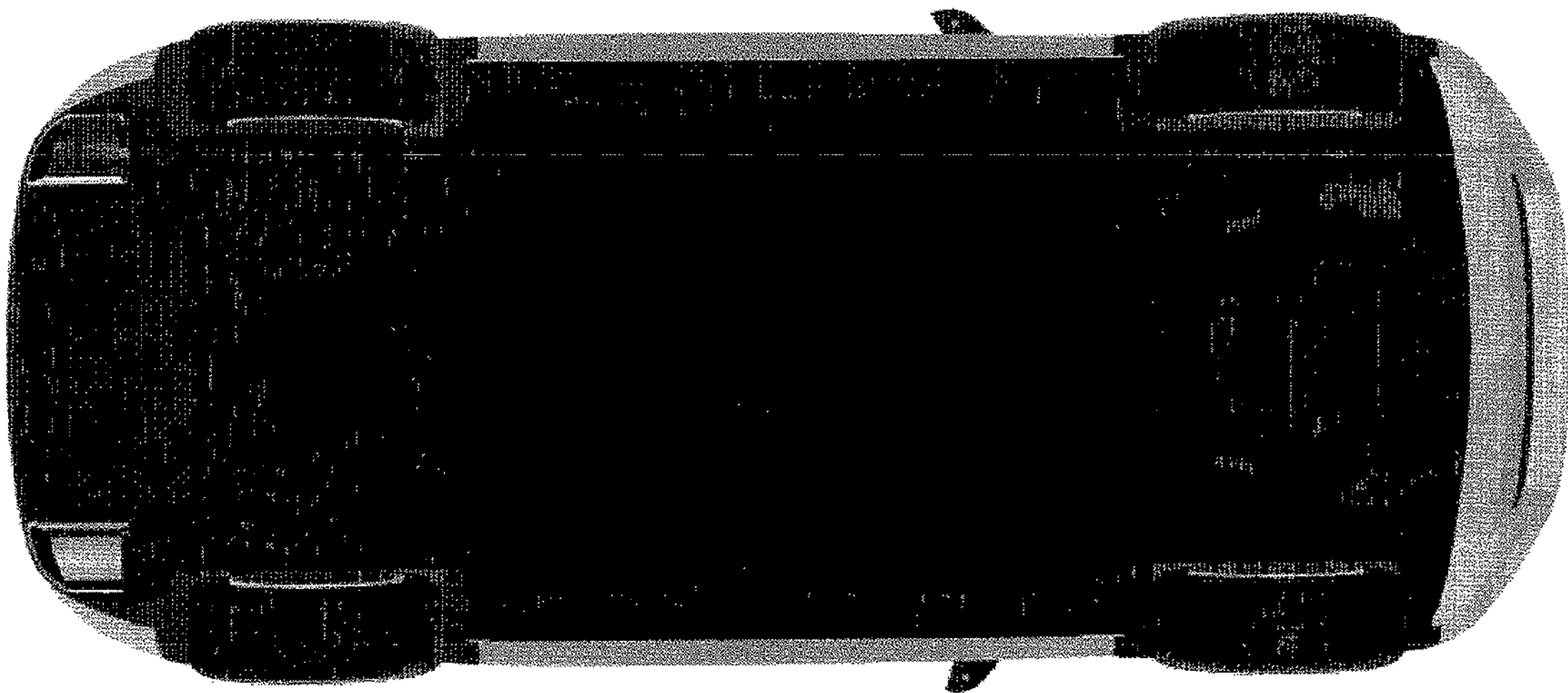

Fig. 10