



US00D620244S

(12) **United States Design Patent**  
**Taestensen**

(10) **Patent No.:** **US D620,244 S**  
(45) **Date of Patent:** **\*\* Jul. 27, 2010**

(54) **SHOE SOLE**

(75) Inventor: **Niki Taestensen**, Vejle (DK)

(73) Assignee: **ECCO Sko A/S**, Bredebro (DK)

(\*\*) Term: **14 Years**

(21) Appl. No.: **29/315,818**

(22) Filed: **Jul. 23, 2009**

(30) **Foreign Application Priority Data**

Feb. 3, 2009 (WO) ..... 480037301

(51) **LOC (9) Cl.** ..... **02-04**

(52) **U.S. Cl.** ..... **D2/959; D2/951; D2/957**

(58) **Field of Classification Search** ..... D2/947,  
D2/951, 952, 953, 955, 957, 959, 960; 36/3 B,  
36/22 R, 24.5, 25 R, 67 A, 59 C, 103  
See application file for complete search history.

(56) **References Cited**

**U.S. PATENT DOCUMENTS**

407,609	A *	7/1889	Pratt	.....	36/7.7
1,663,587	A *	3/1928	Dunbar	.....	264/236
D78,191	S *	4/1929	Bush	.....	D2/959
D81,136	S *	5/1930	Klein	.....	D2/949
2,098,277	A *	11/1937	Conticchio	.....	36/35 B
D115,606	S *	7/1939	Bernstein	.....	D2/949
D117,831	S *	11/1939	Johnson	.....	D2/959
D200,846	S *	4/1965	Bovay	.....	D2/908
4,012,855	A *	3/1977	Gardner	.....	36/29
5,012,597	A *	5/1991	Thomasson	.....	36/59 C
D348,148	S *	6/1994	Limauro	.....	D2/954
5,799,417	A *	9/1998	Burke et al.	.....	36/105
6,023,859	A *	2/2000	Burke et al.	.....	36/105

6,199,304	B1 *	3/2001	Ludemann	.....	36/44
D441,176	S *	5/2001	Dean	.....	D2/959
D513,842	S *	1/2006	Paytuvi	.....	D2/957
D543,679	S *	6/2007	Edwards	.....	D2/959
D545,035	S *	6/2007	Roulo	.....	D2/959
D561,984	S *	2/2008	Truelsen	.....	D2/952
D562,541	S *	2/2008	Avar	.....	D2/972
D570,079	S *	6/2008	Truelsen	.....	D2/954
D574,129	S *	8/2008	Truelsen	.....	D2/952
D593,292	S *	6/2009	McClaskie	.....	D2/957
D594,194	S *	6/2009	Butler	.....	D2/957
D595,036	S *	6/2009	Link	.....	D2/957
D597,288	S *	8/2009	McClaskie	.....	D2/959
D601,334	S *	10/2009	Werman	.....	D2/959

\* cited by examiner

*Primary Examiner*—Celia A Murphy

(74) *Attorney, Agent, or Firm*—Abelman, Frayne & Schwab

(57) **CLAIM**

The ornamental design for a shoe sole, as shown and described.

**DESCRIPTION**

FIG. 1 is a front, right top perspective view showing the shoe sole of my new design;

FIG. 2 is a top plan view thereof;

FIG. 3 is a front elevation view thereof;

FIG. 4 is a left side elevation view thereof;

FIG. 5 is a right side elevation view thereof;

FIG. 6 is a rear elevation view thereof; and,

FIG. 7 is a bottom view thereof.

**1 Claim, 4 Drawing Sheets**

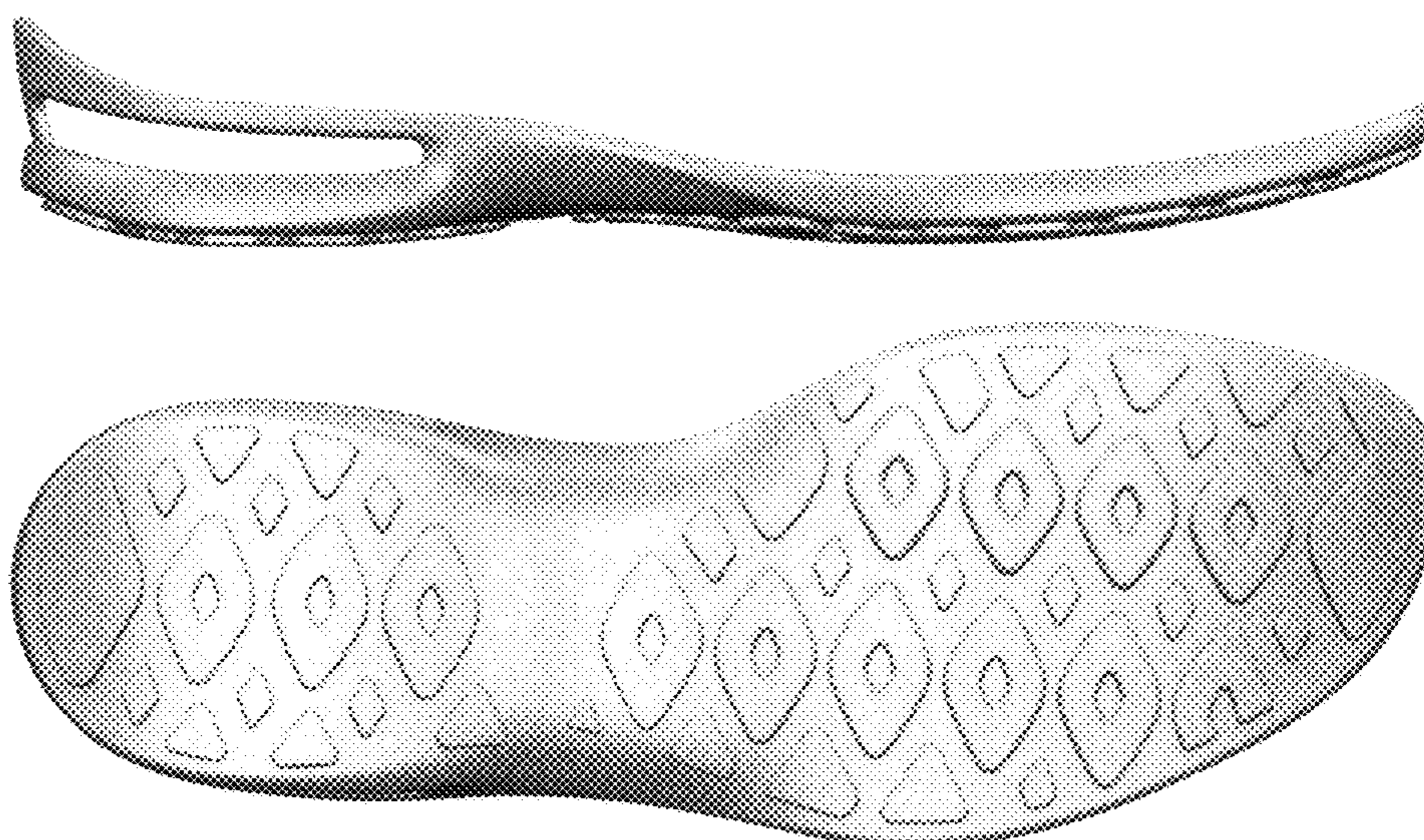

FIG. 1

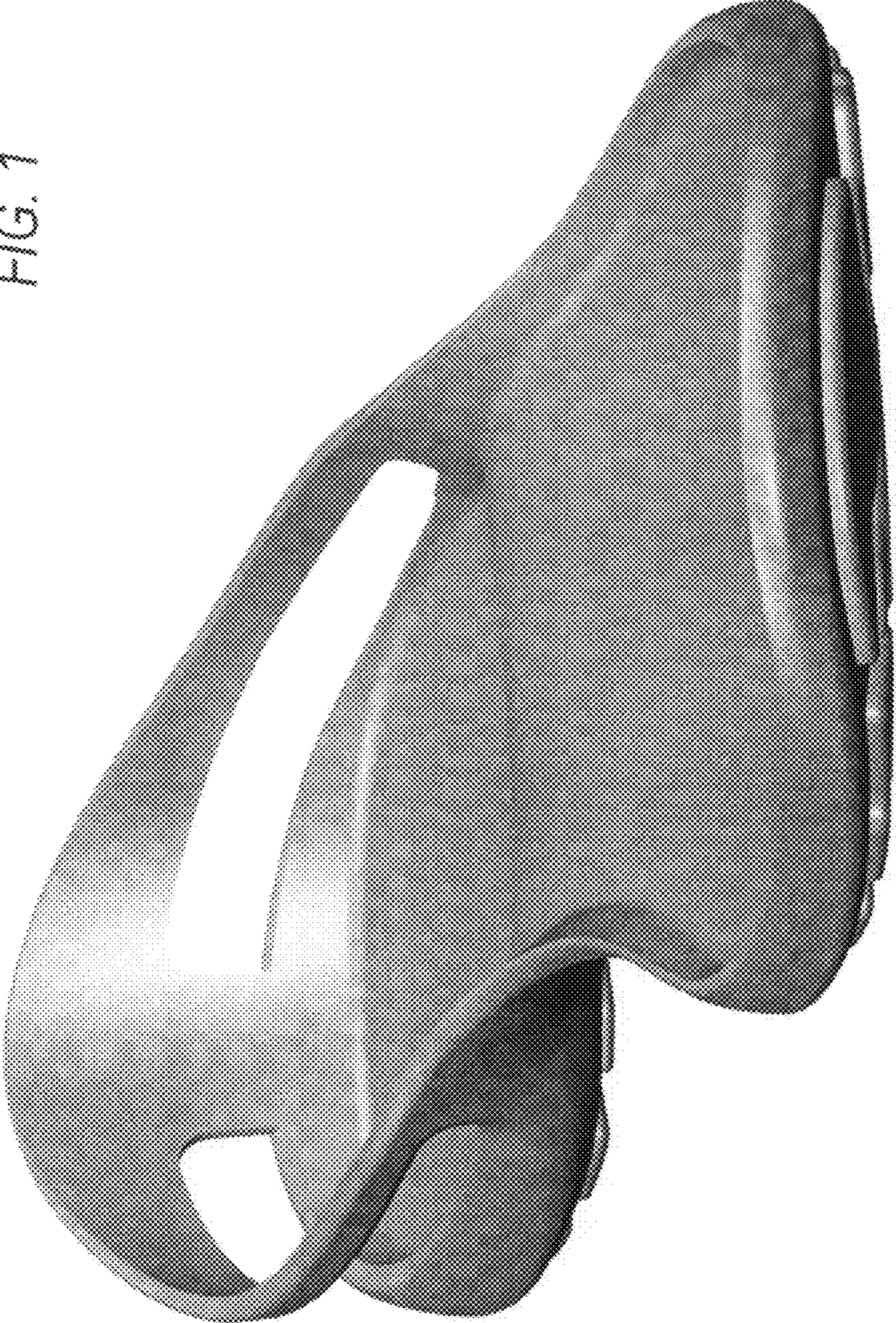

FIG. 2

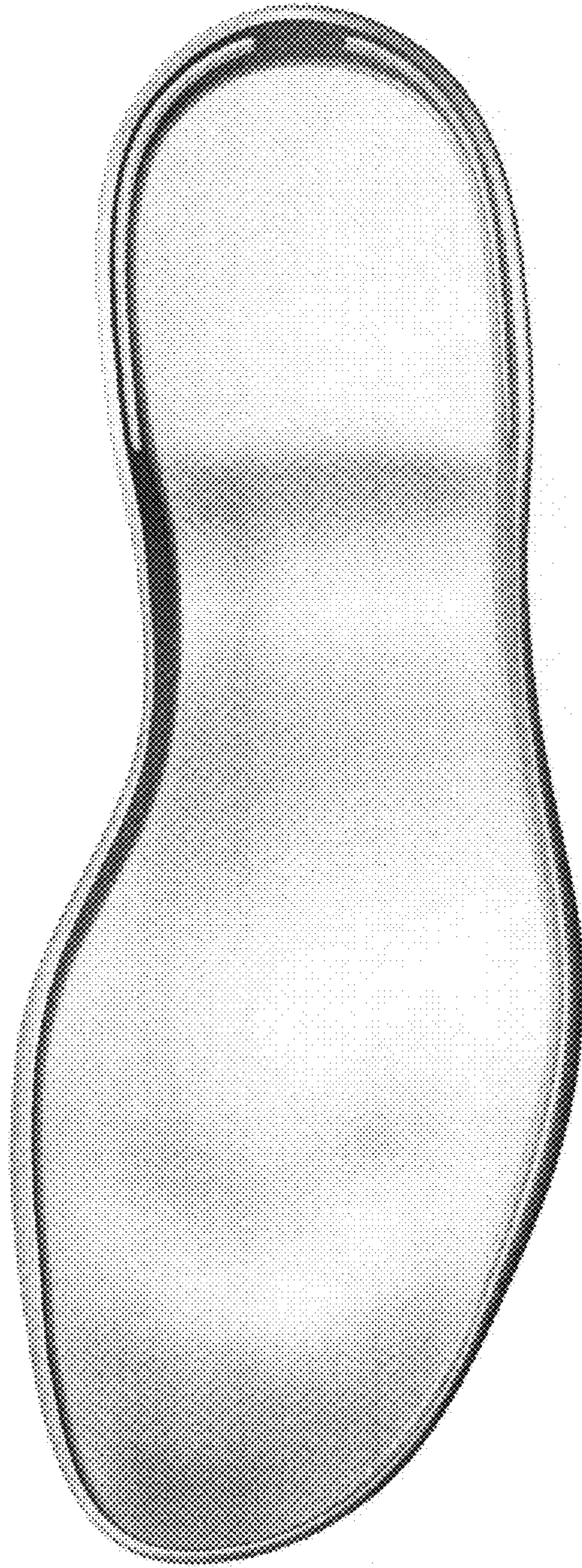

FIG. 3

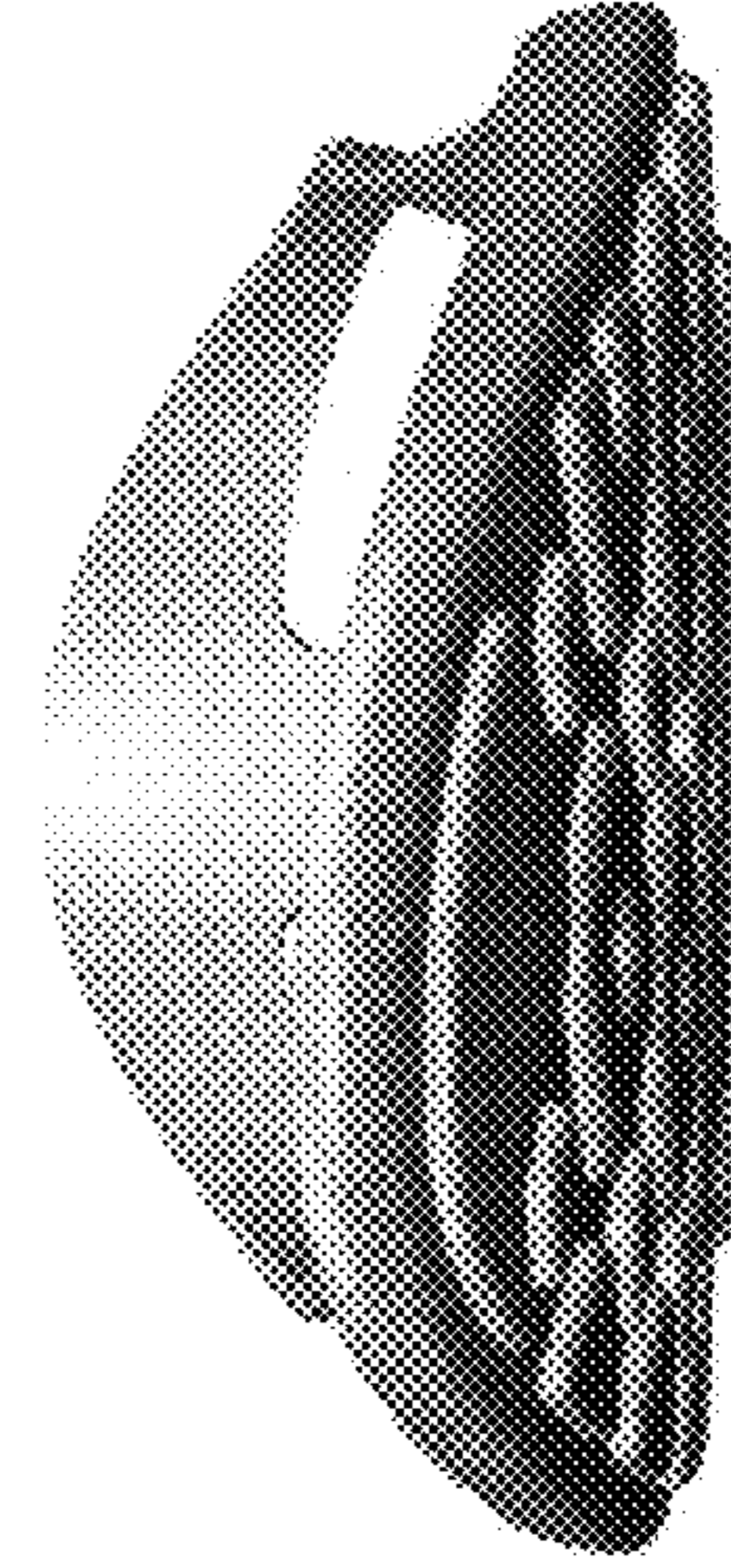

FIG. 4

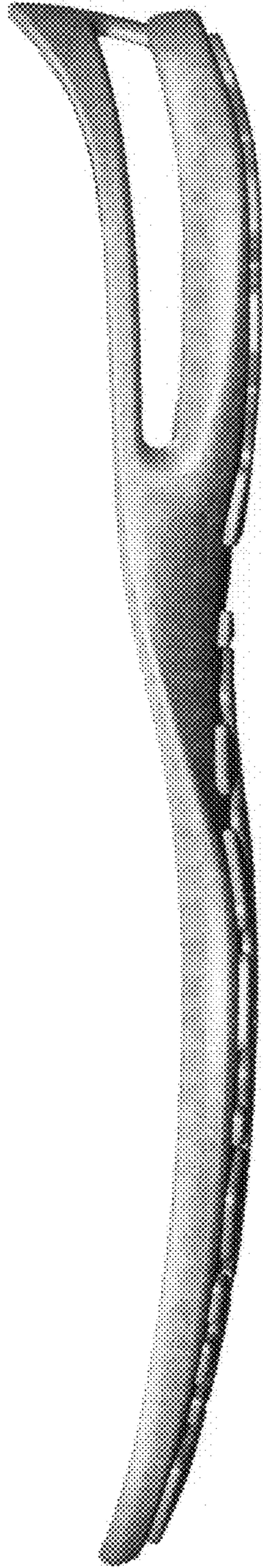

FIG. 6

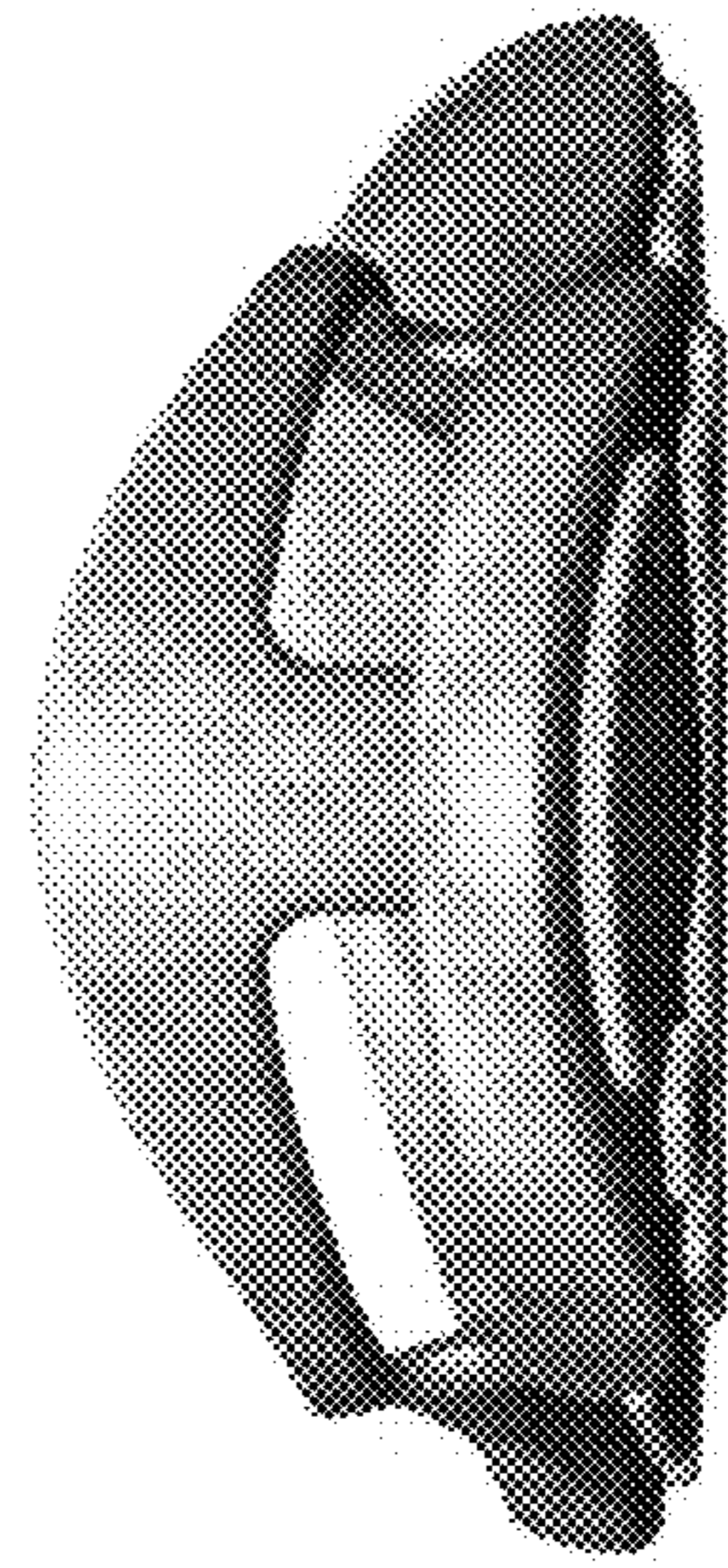

FIG. 5

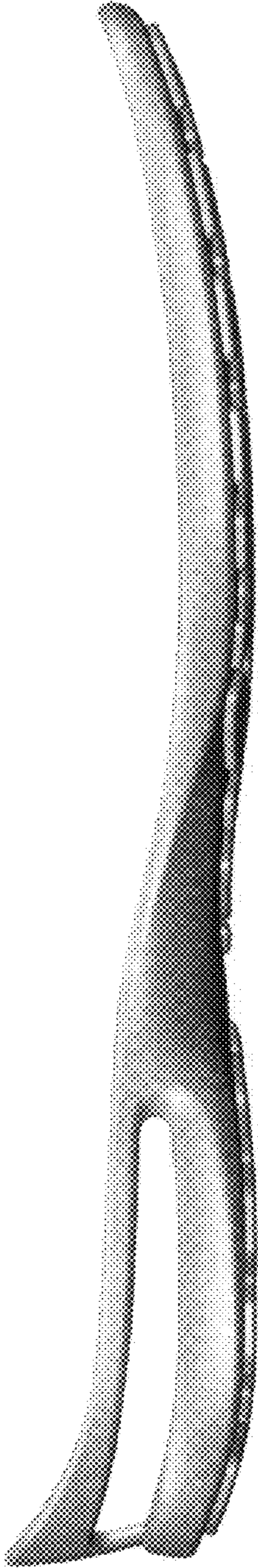

FIG. 7

