



US00D620242S

(12) **United States Design Patent**  
**Bourdin et al.**

(10) **Patent No.:** **US D620,242 S**  
(45) **Date of Patent:** **\*\* Jul. 27, 2010**

(54) **FOOTWEAR SOLE**

(75) Inventors: **Sylvie Bourdin**, Sant'Elpido a Maré (IT); **Andrea Della Valle**, Sant'Elpido a Mare (IT)

(73) Assignee: **TOD'S S.p.A.**, Sant'Elpidio a Mare (Fermo) (IT)

(\*\*) Term: **14 Years**

(21) Appl. No.: **29/298,388**

(22) Filed: **Dec. 4, 2007**

(30) **Foreign Application Priority Data**

Jun. 4, 2007 (EM) ..... 000734058

(51) **LOC (9) Cl.** ..... **02-04**

(52) **U.S. Cl.** ..... **D2/953**

(58) **Field of Classification Search** ..... D2/896,  
D2/902, 908, 947, 949, 951, 953-956, 960;  
36/103, 3 B, 7.1 R, 7.3, 22 R, 24.5, 25 R,  
36/32 R

See application file for complete search history.

(56) **References Cited**

**U.S. PATENT DOCUMENTS**

D117,585 S *	11/1939	Sperry	.....	D2/953
D265,017 S *	6/1982	Vermonet	.....	D2/953
D268,543 S *	4/1983	Bretschneider	.....	D2/953
D324,448 S *	3/1992	Blissett	.....	D2/953
D329,131 S *	9/1992	Ostberg	.....	D2/953
D460,607 S *	7/2002	Pollastrelli	.....	D2/954
D461,295 S *	8/2002	Pollastrelli	.....	D2/953
D474,580 S *	5/2003	Pollastrelli	.....	D2/907
D475,508 S	6/2003	Pollastrelli		
D503,519 S	4/2005	Della Valle		
D513,113 S	12/2005	Della Valle		
D530,490 S *	10/2006	Sonnergren	.....	D2/956
D538,012 S	3/2007	Della Valle		
D538,516 S	3/2007	Della Valle		

D542,517 S	5/2007	Hulbert		
D544,690 S	6/2007	Mermet		
D563,633 S	3/2008	Della Valle		
D571,091 S *	6/2008	Belley et al.	.....	D2/956
D574,582 S	8/2008	Della Valle		
D576,385 S	9/2008	Della Valle		
D577,179 S	9/2008	Della Valle		
D577,180 S	9/2008	Della Valle		
D577,181 S	9/2008	Della Valle		
2005/0060914 A1 *	3/2005	Fuerst	.....	36/102

\* cited by examiner

*Primary Examiner*—Ian Simmons

*Assistant Examiner*—Dana L Sipos

(74) *Attorney, Agent, or Firm*—Knobb Martens Olson & Bear LLP

(57) **CLAIM**

The ornamental design for footwear sole, as shown and described herein.

**DESCRIPTION**

FIG. 1 is a bottom perspective view of a footwear sole according to the new design.

FIG. 2 is an inner side elevational view of the design of FIG. 1.

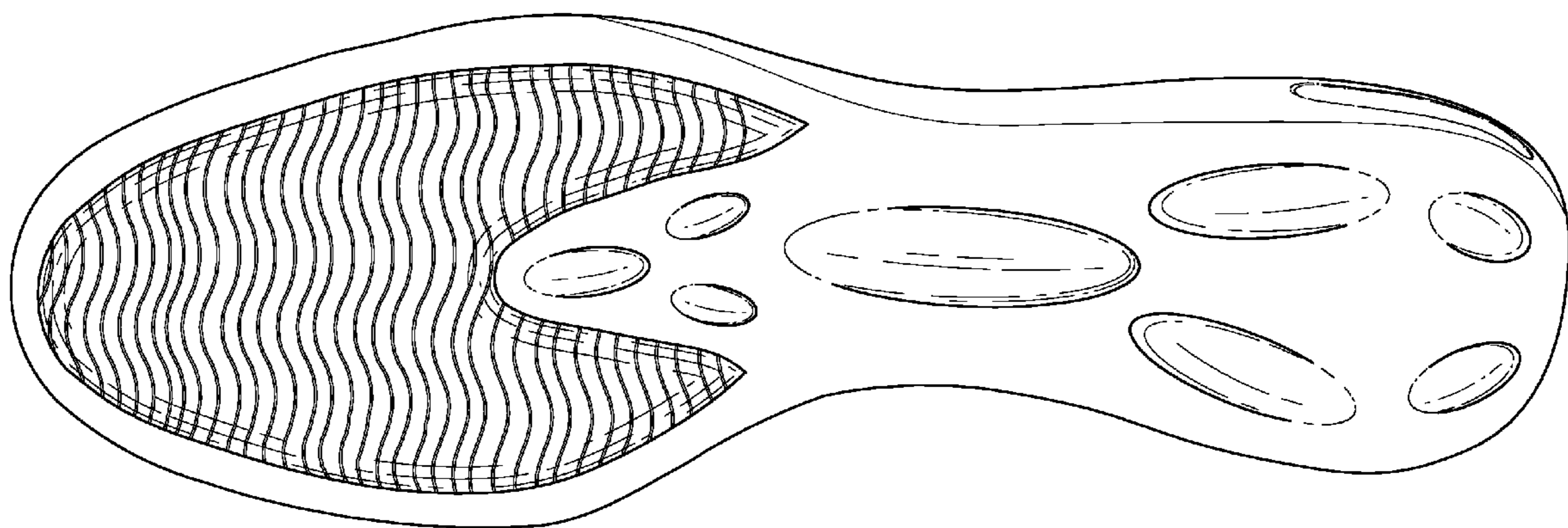
FIG. 3 is an outer side elevational view of the design of FIG. 1.

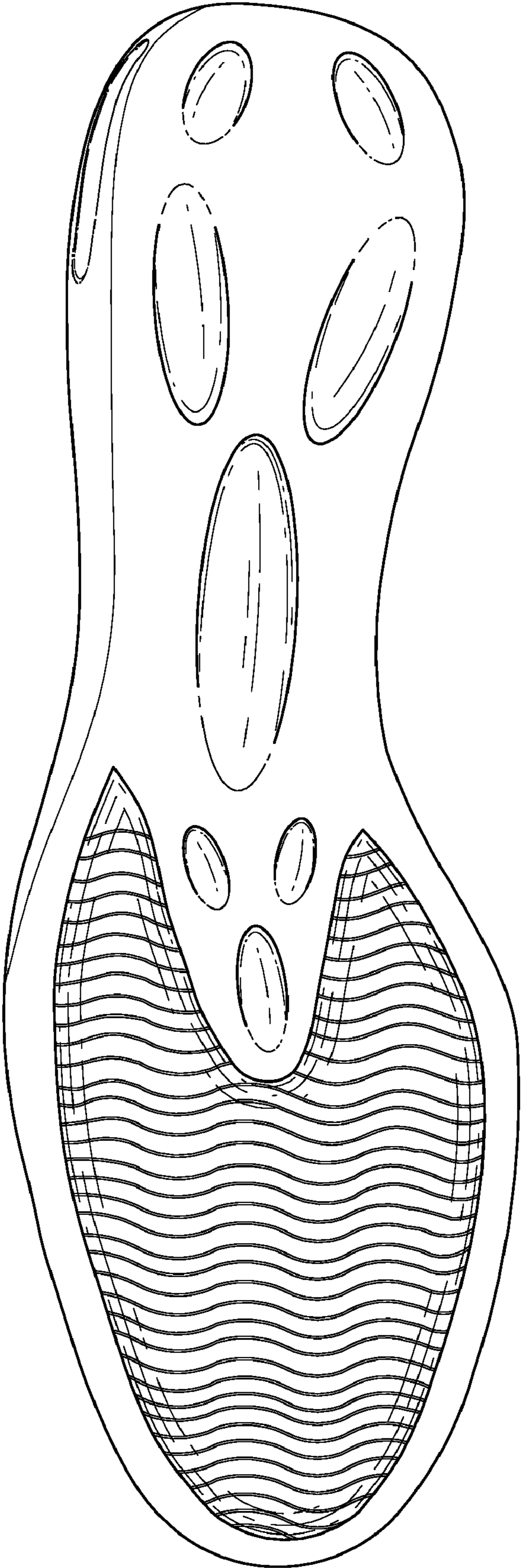
FIG. 4 is a back elevational view of the design of FIG. 1; and, FIG. 5 is a front elevational view of the design of FIG. 1.

The broken lines in the drawings are for illustrative purposes only and form no part of the claimed design. The dot-dash lines define the bounds of the claim and form no part thereof.

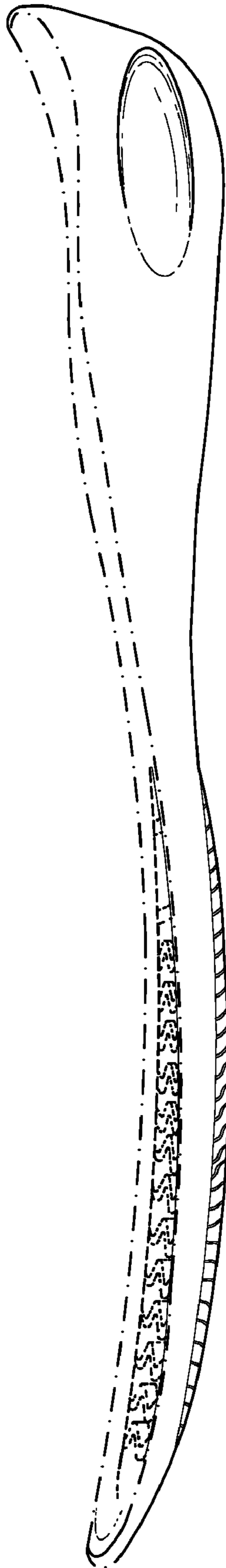
Additionally, FIGS. 1-5 depict a left footwear sole of the new design. When the design is a right footwear sole, the various views are mirror images of the respective views as shown in FIGS. 1-5.

**1 Claim, 5 Drawing Sheets**

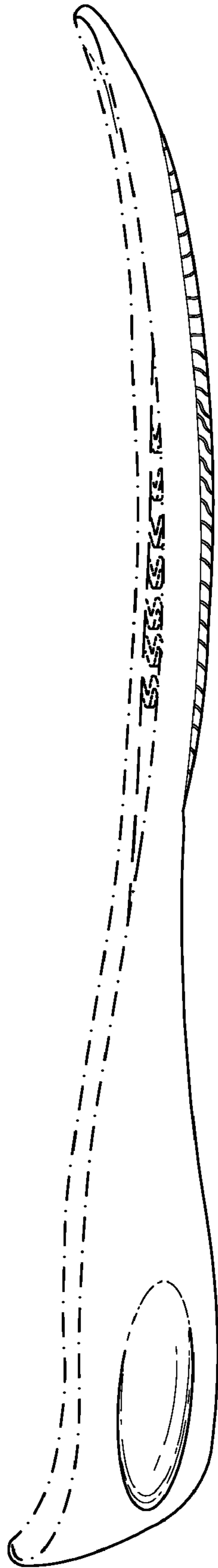




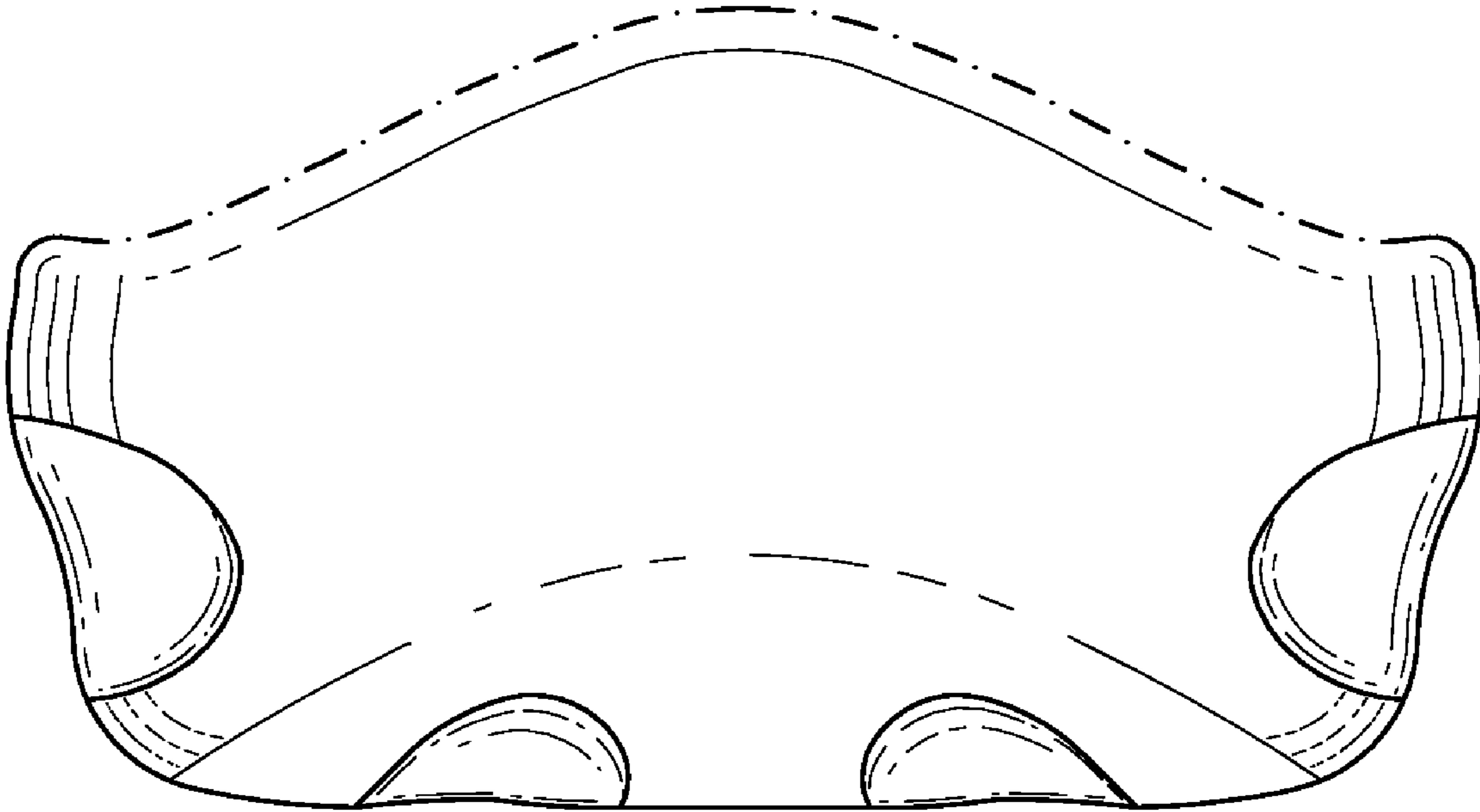
**FIG. 1**



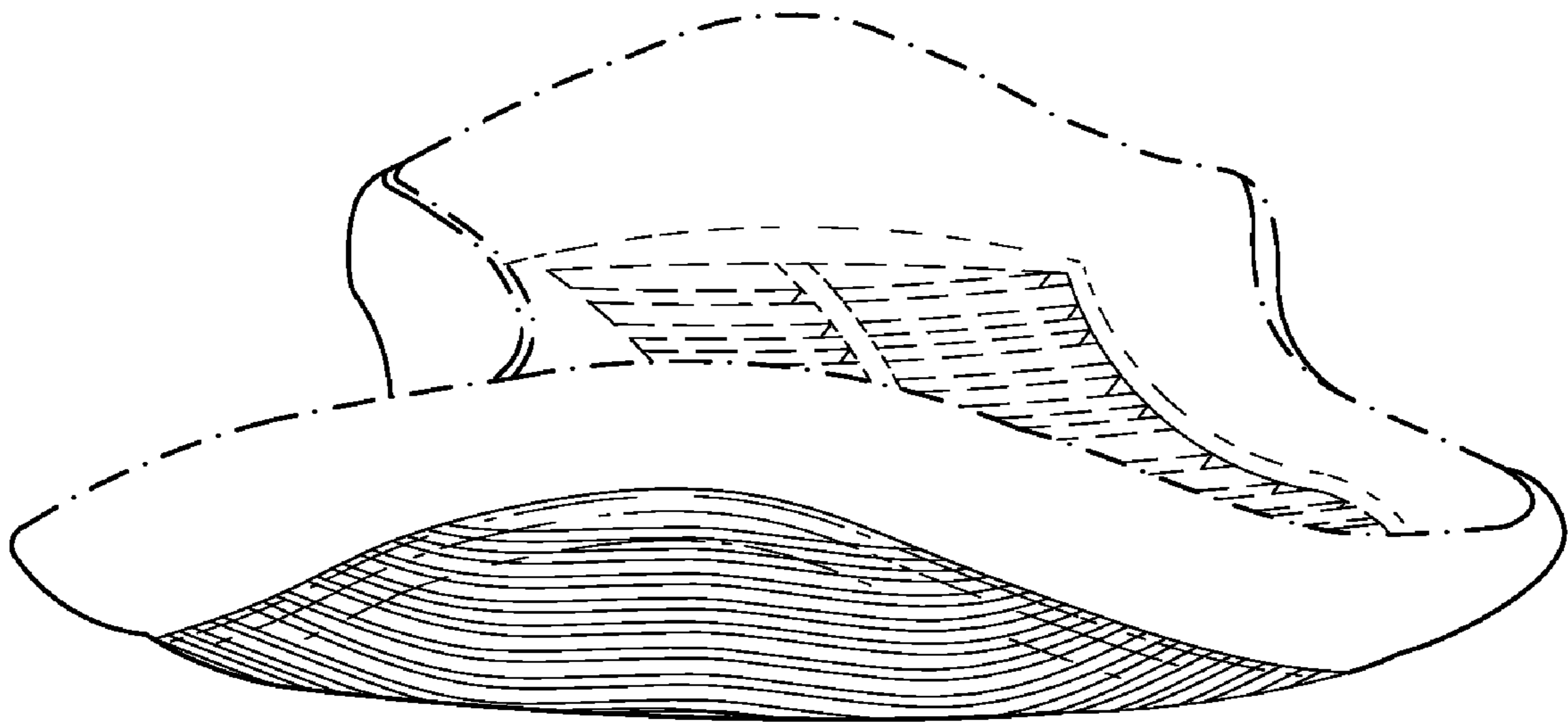
**FIG. 2**



**FIG. 3**



**FIG. 4**



**FIG. 5**