

US00D620219S

(12) **United States Design Patent**
Lenterman

(10) **Patent No.:** **US D620,219 S**
(45) **Date of Patent:** **** Jul. 20, 2010**

(54) **TRASH CAN**

(75) Inventor: **Henri B. Lenterman**, Chino Hills, CA
(US)

(73) Assignee: **Intro-Tech Automotive, Inc.**, Chino, CA
(US)

(**) Term: **14 Years**

(21) Appl. No.: **29/345,565**

(22) Filed: **Oct. 19, 2009**

(51) **LOC (9) Cl.** **09-09**

(52) **U.S. Cl.** **D34/4; D34/9**

(58) **Field of Classification Search** D34/1,
D34/4, 5, 6, 7, 8, 9, 10, 11; 220/262, 263,
220/264, 908, 908.1, 909

See application file for complete search history.

(56) **References Cited**

U.S. PATENT DOCUMENTS

D559,494 S * 1/2008 Yang et al. D34/7
D567,466 S * 4/2008 Lee D34/9
D567,467 S * 4/2008 Lee D34/9
D584,469 S * 1/2009 Yang et al. D34/9
2005/0082196 A1 * 4/2005 Lin 206/554

OTHER PUBLICATIONS

Chingwah Metal Products Ltd. catalog, P.R.China., undated, cover
and pp. 2, 6, 14, 17, 26, and 30.

* cited by examiner

Primary Examiner—Cynthia E Ramirez

(74) *Attorney, Agent, or Firm*—Intellectual Property Law
Offices of Joel Voelzke, APC

(57) **CLAIM**

The ornamental design of a trash can, as shown and described.

DESCRIPTION

This application is related to U.S. patent application Ser. No.
29/345,568 which is filed concurrently herewith.

FIG. 1 is an oblique view of a trash can showing my new
design;

FIG. 2 is a side elevation view thereof;

FIG. 3 is side elevation view thereof, showing the side that is
opposite the side shown in FIG. 2; and

FIG. 4 is a side elevation view thereof, showing a side that is
90° from the side shown in FIG. 2;

FIG. 5 is side elevation view thereof, showing the side that is
opposite the side shown in FIG. 4;

FIG. 6 is a top plan view thereof; and,

FIG. 7 is a bottom plan view thereof.

The lid hinge is shown in broken lines for illustration pur-
poses only and forms no part of the claimed design.

1 Claim, 3 Drawing Sheets

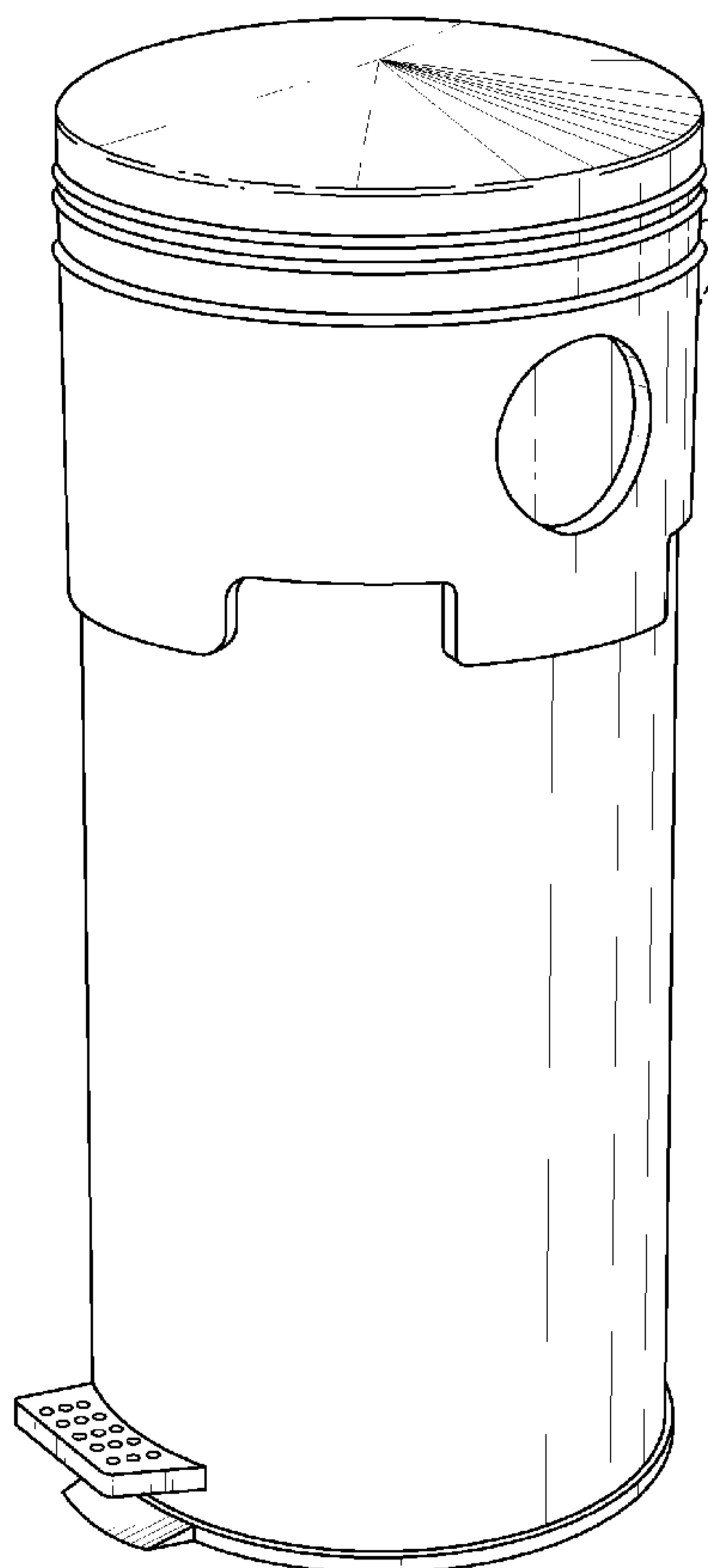

FIG. 1

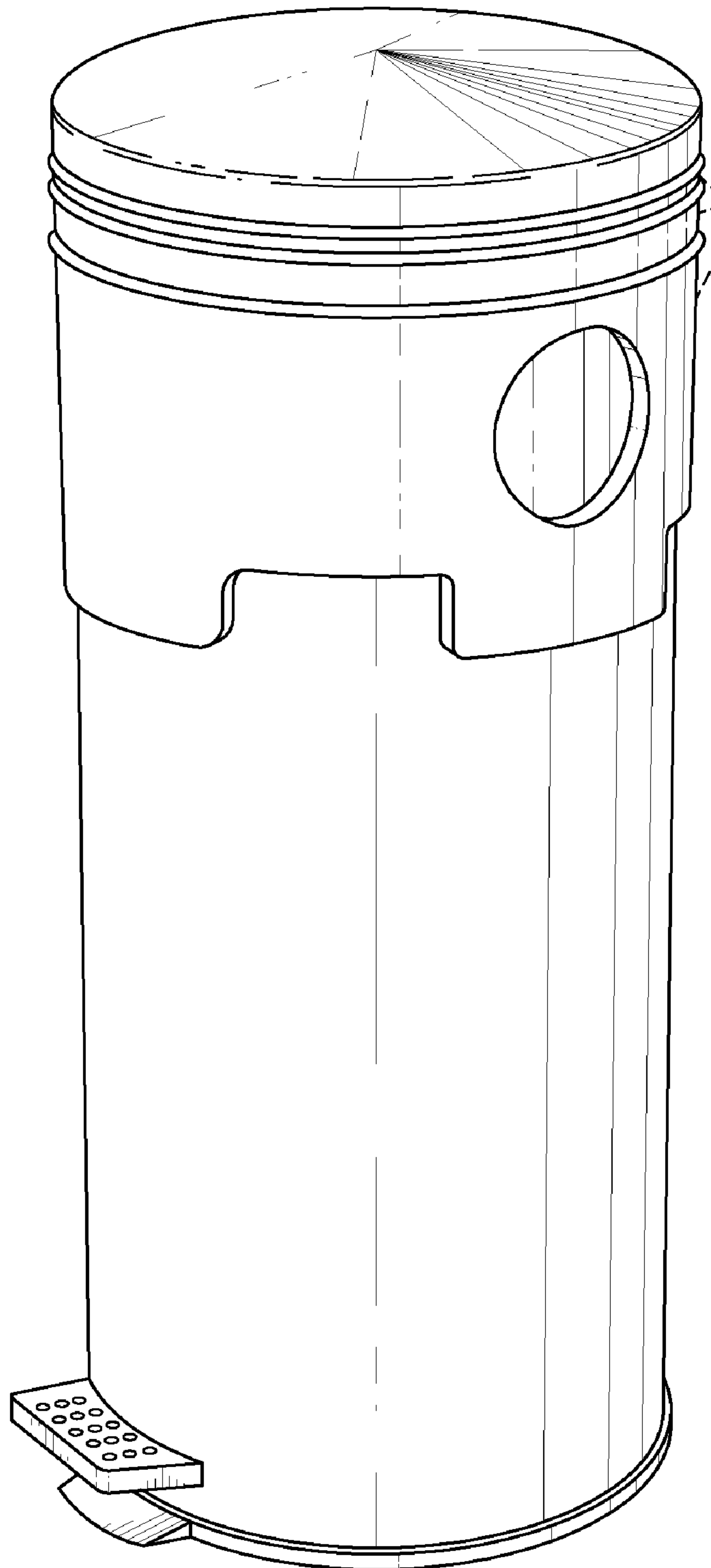

FIG. 3

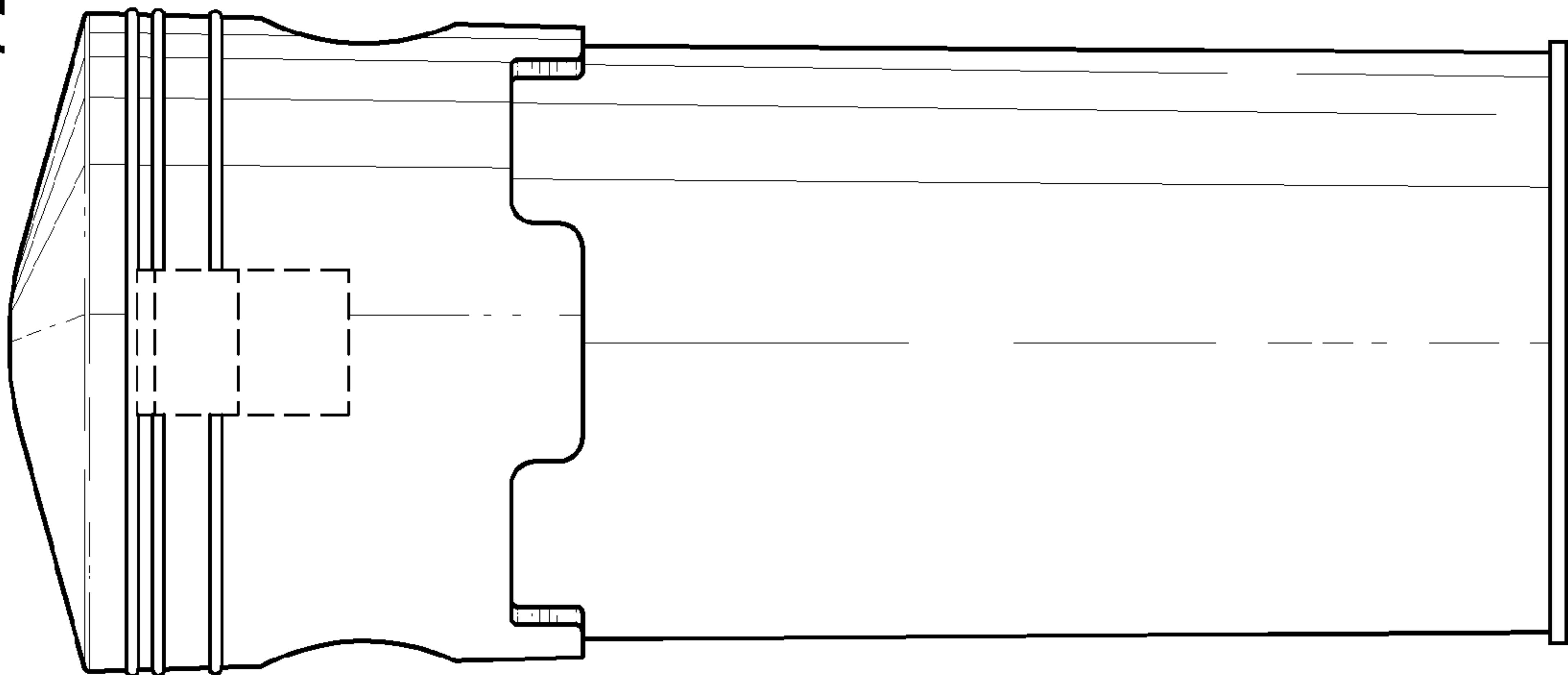

FIG. 2

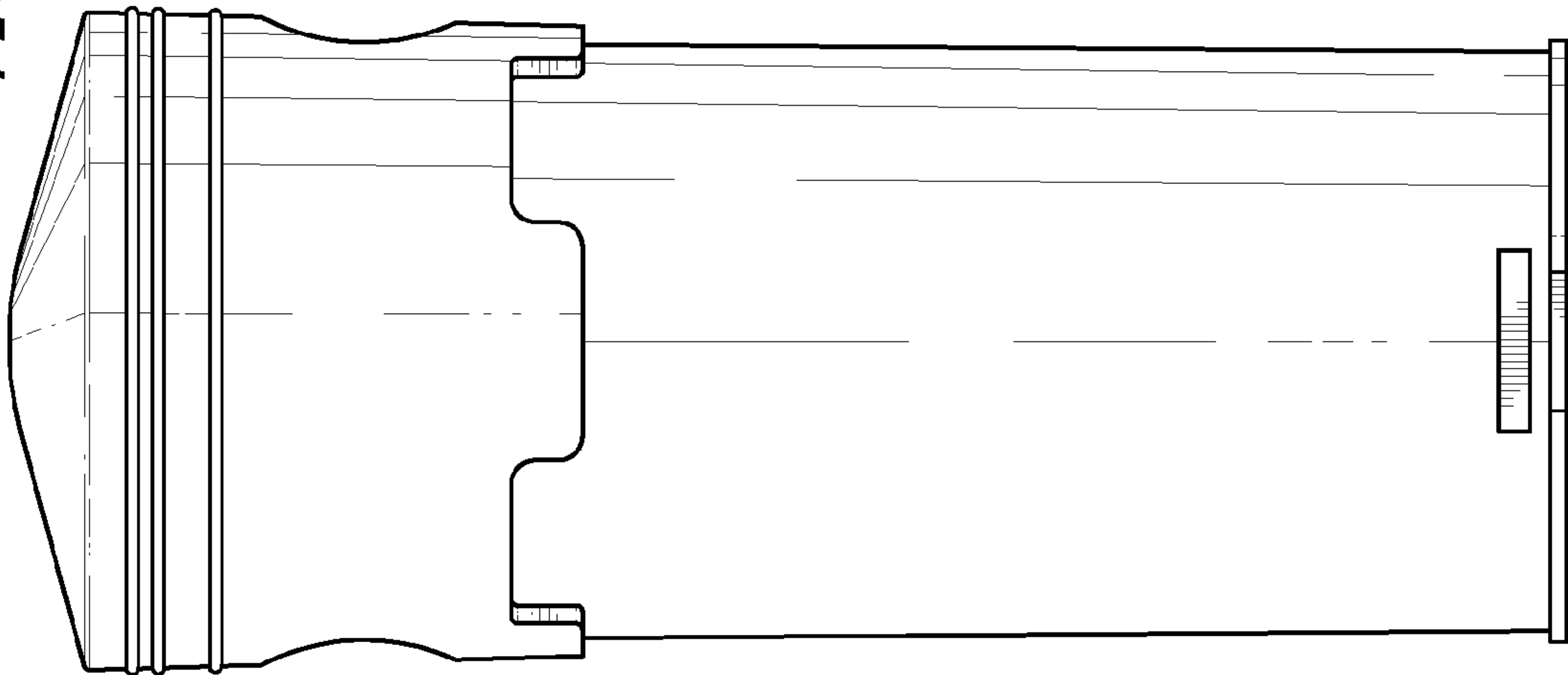

FIG. 5

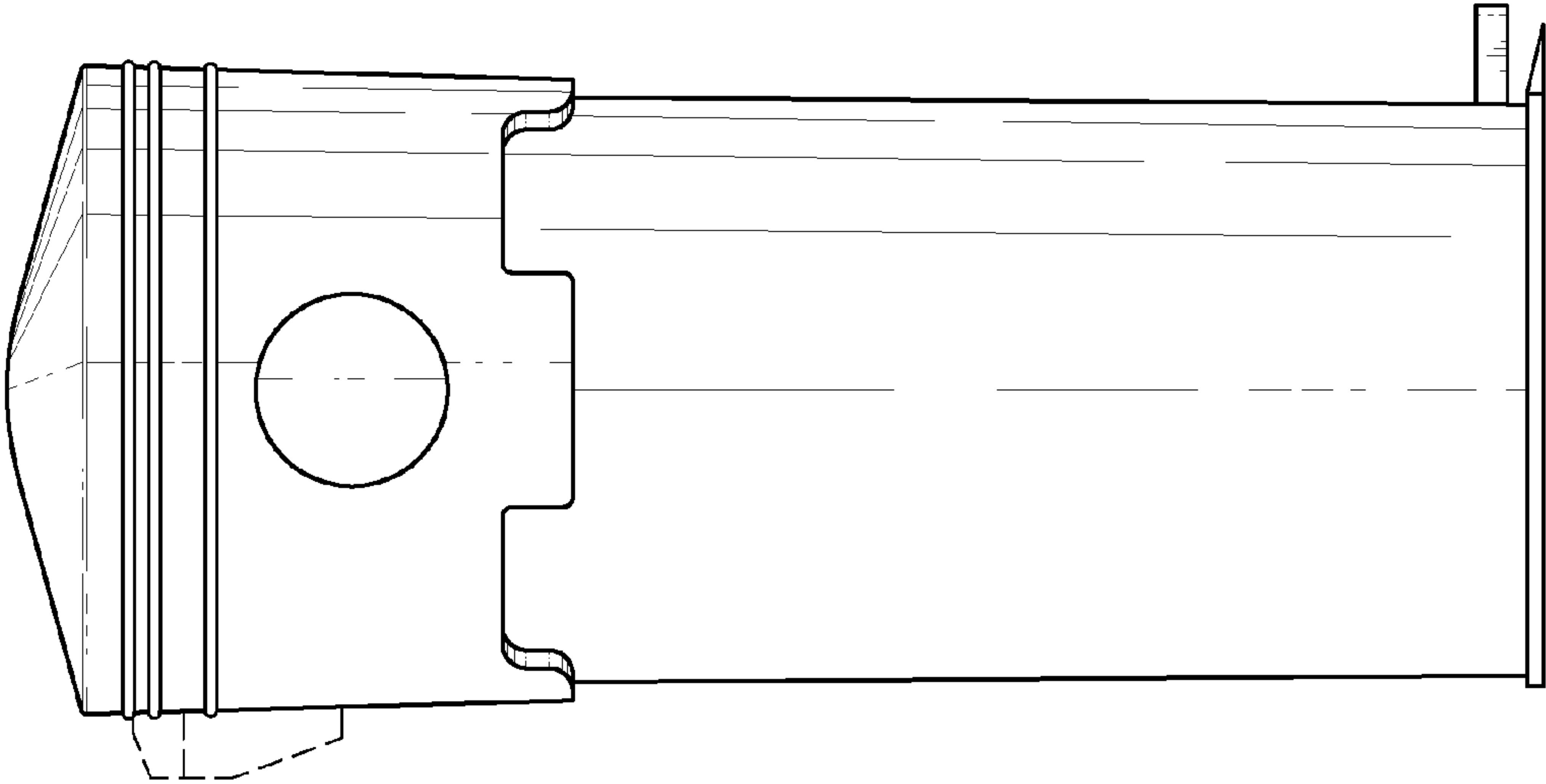

FIG. 4

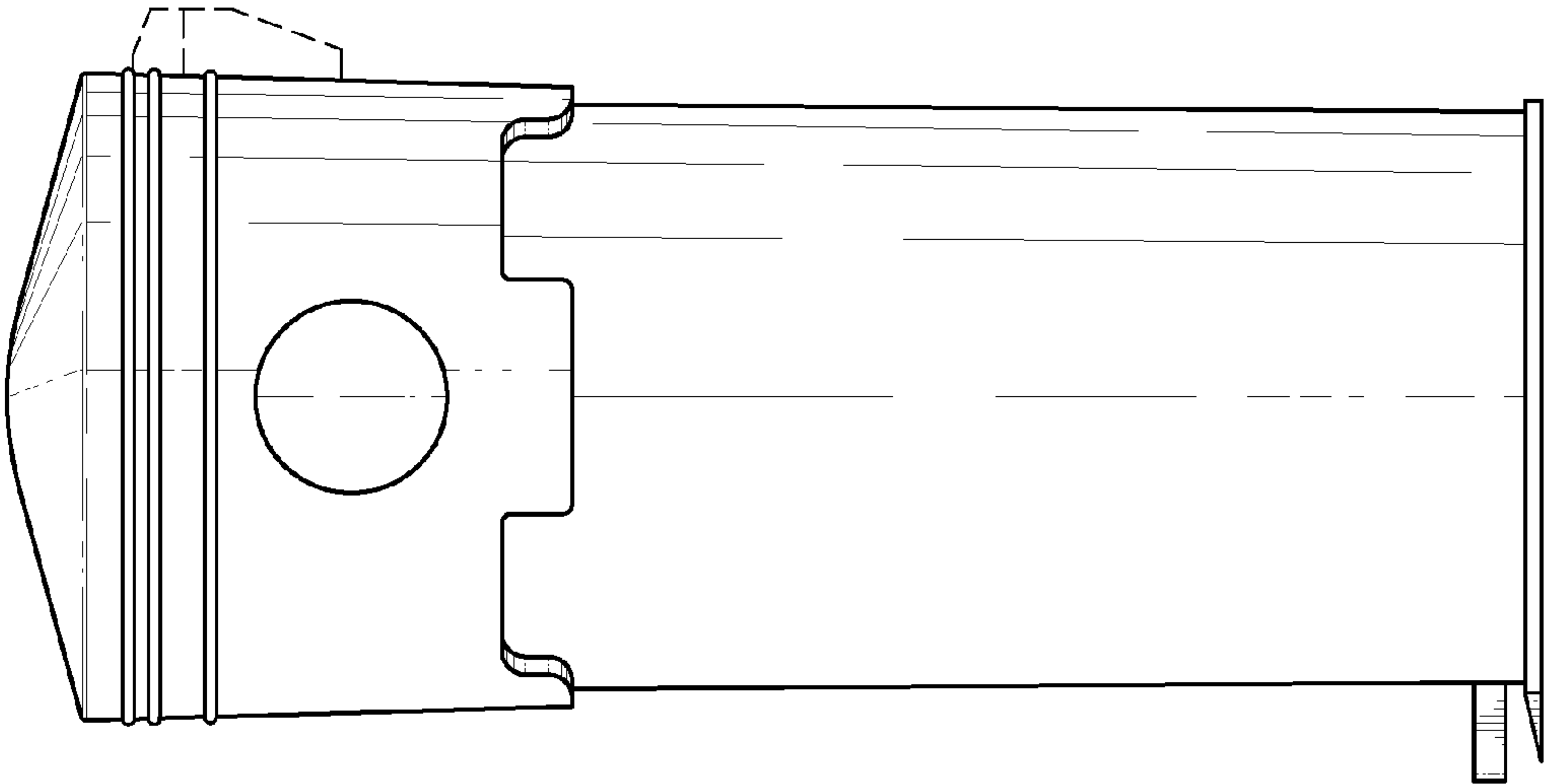

FIG. 6

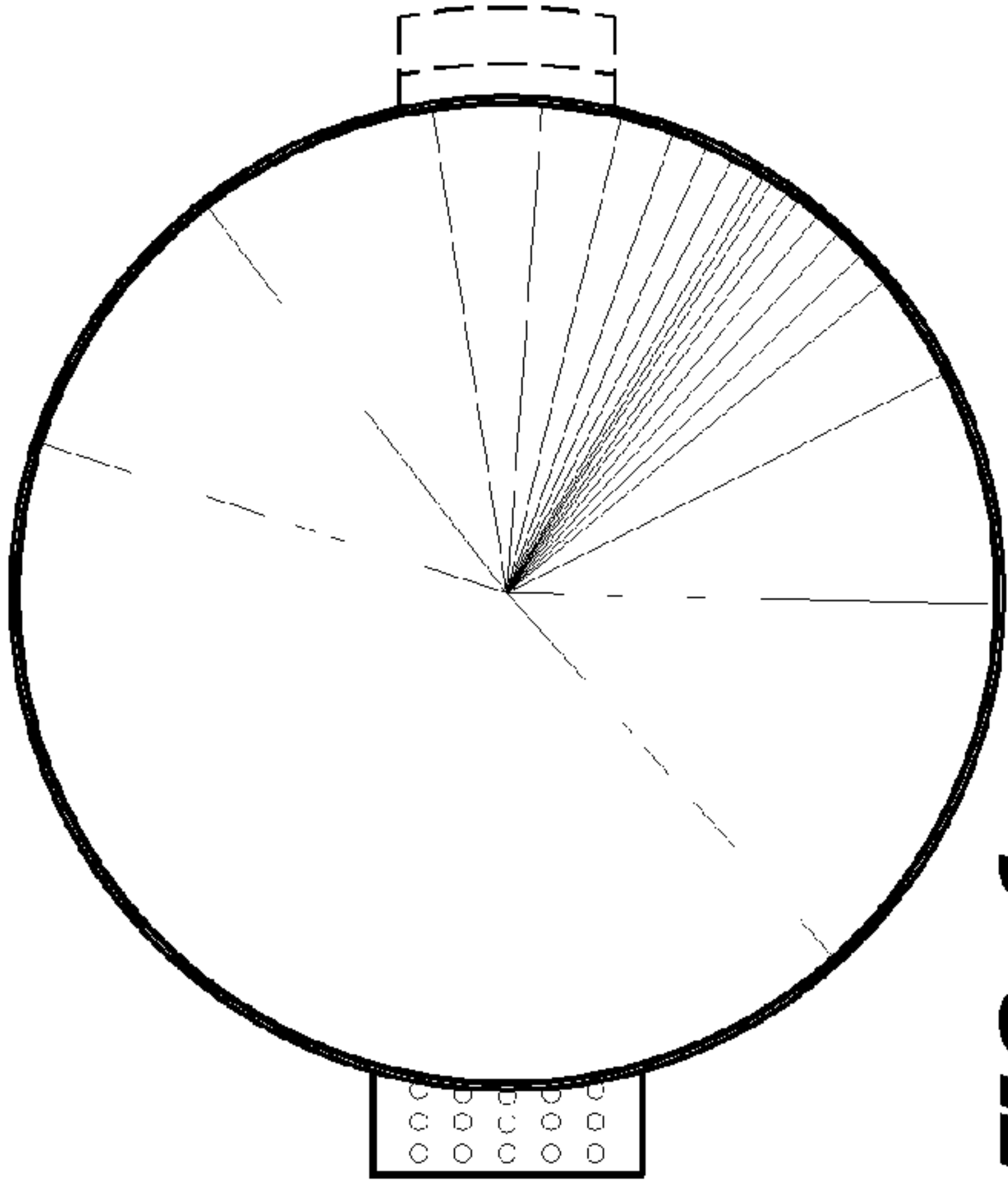

FIG. 7

