



US00D620147S

(12) **United States Design Patent**  
**Henriquez**

(10) **Patent No.:** **US D620,147 S**  
(45) **Date of Patent:** **\*\* Jul. 20, 2010**

(54) **DUAL FUNCTION INSULATED FLOOR AND ROOF PANEL WITH DUAL ANGLED ENDS FOR INTEGRATED CONCRETE ROOF OR FLOOR**

(76) Inventor: **Jose L. Henriquez**, 4443 SW. 16th St., Miami, FL (US) 33134

(\*\*) Term: **14 Years**

(21) Appl. No.: **29/342,382**

(22) Filed: **Aug. 24, 2009**

**Related U.S. Application Data**

(63) Continuation-in-part of application No. 29/310,741, filed on Sep. 8, 2008, now Pat. No. Des. 599,038.

(51) **LOC (9) Cl.** ..... **25-02**

(52) **U.S. Cl.** ..... **D25/138**

(58) **Field of Classification Search** ..... D25/138-139, D25/149-150, 157, 113, 58, 119; 52/578, 52/588.1, 586.1, 586.2, 782.1, 783.1, 589.1, 52/311.1, 311.2, 414-415, 474-475.1, 483.1

See application file for complete search history.

(56) **References Cited**

**U.S. PATENT DOCUMENTS**

4,372,522	A *	2/1983	Simeonoff	.....	52/578
D331,117	S *	11/1992	Genco	.....	D25/138
5,673,524	A *	10/1997	Gailey	.....	52/588.1
D419,246	S *	1/2000	Lane et al.	.....	D25/138
D440,327	S *	4/2001	Keating et al.	.....	D25/138
D482,804	S *	11/2003	Schwagermann	.....	D25/138

\* cited by examiner

*Primary Examiner*—Catherine R Oliver

(74) *Attorney, Agent, or Firm*—Melvin K. Silverman; Yi Li

(57) **CLAIM**

The ornamental design for a dual function insulated floor and roof panel with dual angled ends for integrated concrete floor or roof, as shown and described.

**DESCRIPTION**

FIG. 1 is a top, front and right side perspective view of a dual function insulated floor and roof panel with dual angled ends for integrated concrete floor or roof, showing my new design;

FIG. 2 is a bottom, rear and right side perspective view of the panel shown in FIG. 1;

FIG. 3 is a right side elevational view of the panel shown in FIG. 1;

FIG. 4 is a left side elevational view of the panel shown in FIG. 1;

FIG. 5 is a front elevational view of the panel shown in FIG. 1, the opposite side being a mirror image;

FIG. 6 is a top plan view of the panel shown in FIG. 1; and

FIG. 7 is a bottom plan view of the panel shown in FIG. 1;

FIG. 8 is a top, front and right side perspective view of a further embodiment of the dual function insulated floor and roof panel with dual angled ends shown in FIG. 1, including two wrapping bands wrapped around the panel, showing my new design;

FIG. 9 is a bottom, rear and right side perspective view of the panel shown in FIG. 8;

FIG. 10 is a right side elevational view of the panel shown in FIG. 8;

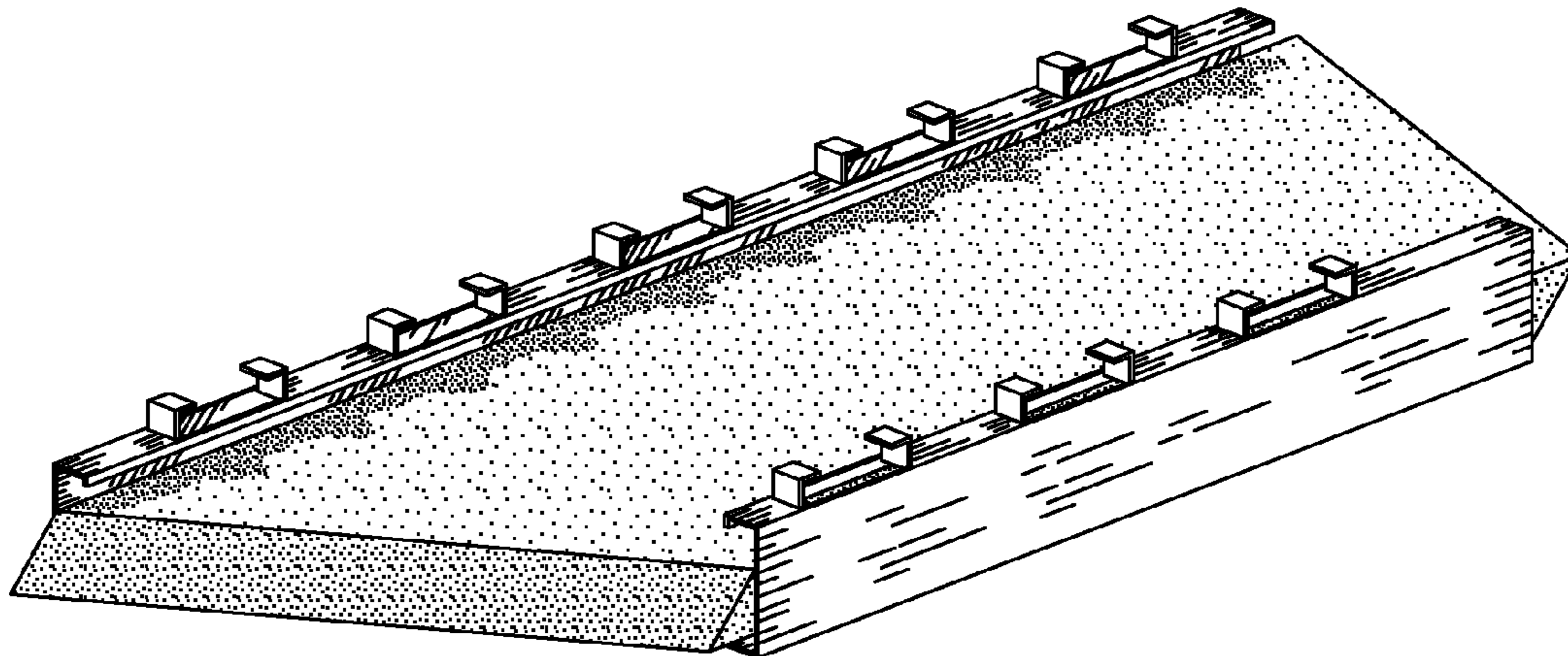
FIG. 11 is a left side elevational view of the panel shown in FIG. 8;

FIG. 12 is a front elevational view of the panel shown in FIG. 8, the opposite side being a mirror image;

FIG. 13 is a top plan view of the panel shown in FIG. 8; and

FIG. 14 is a bottom plan view of the panel shown in FIG. 8;

FIG. 15 is a top, front and right side perspective view of yet a further embodiment of the dual function insulated floor and roof panel with dual angled ends shown in FIG. 1, including



a plurality of through-holes on web sections of studs of the panel, showing my new design;

FIG. 16 is a bottom, rear and right side perspective view of the panel shown in FIG. 15;

FIG. 17 is a right side elevational view of the panel shown in FIG. 15;

FIG. 18 is a left side elevational view of the panel shown in FIG. 15;

FIG. 19 is a front elevational view of the panel shown in FIG. 15, the opposite side being a mirror image;

FIG. 20 is a top plan view of the panel shown in FIG. 15; and

FIG. 21 is a bottom plan view of the panel shown in FIG. 15;

FIG. 22 is a top, front and right side perspective view of a further embodiment of the dual function insulated floor and

roof panel with dual angled ends shown in FIG. 15, including two wrapping bands wrapped around the panel, showing my new design;

FIG. 23 is a bottom, rear and right side perspective view of the panel shown in FIG. 22;

FIG. 24 is a right side elevational view of the panel shown in FIG. 22;

FIG. 25 is a left side elevational view of the panel shown in FIG. 22;

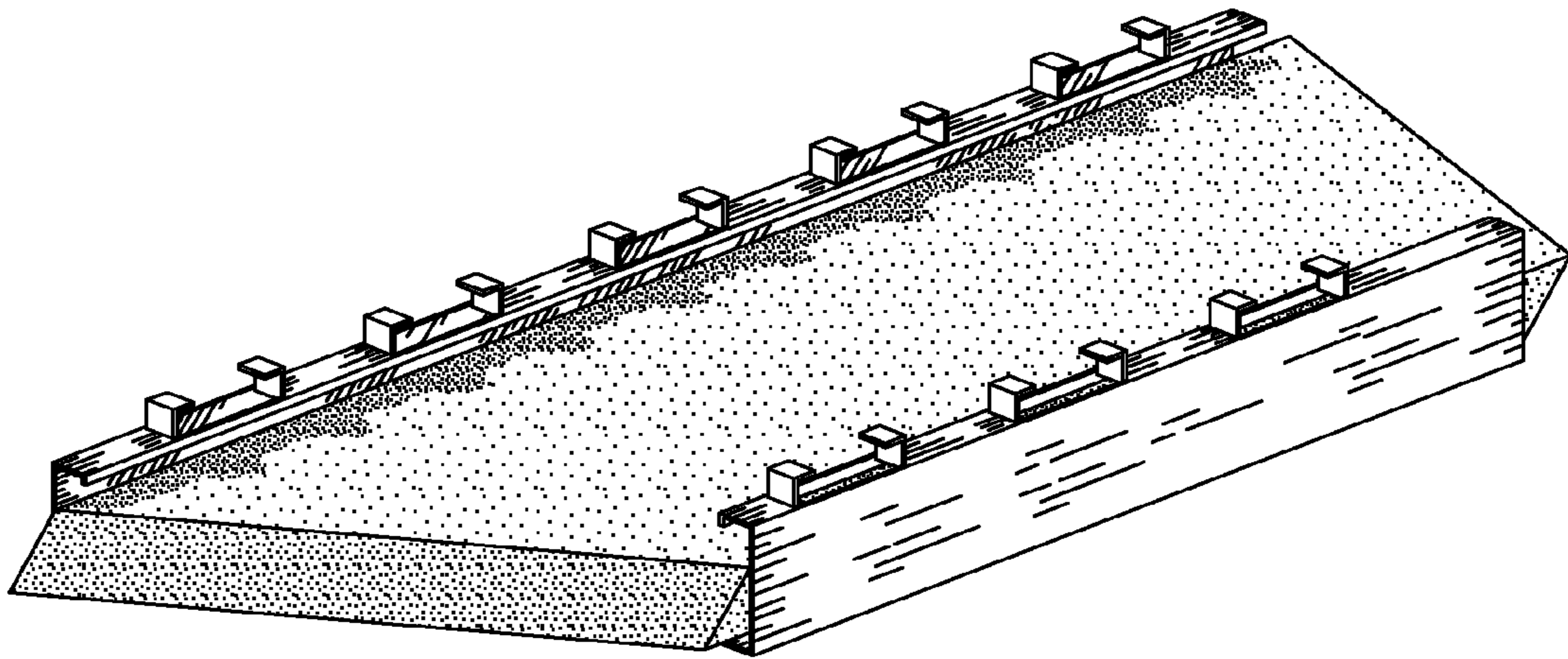
FIG. 26 is a front elevational view of the panel shown in FIG. 22, the opposite side being a mirror image;

FIG. 27 is a top plan view of the panel shown in FIG. 22; and,

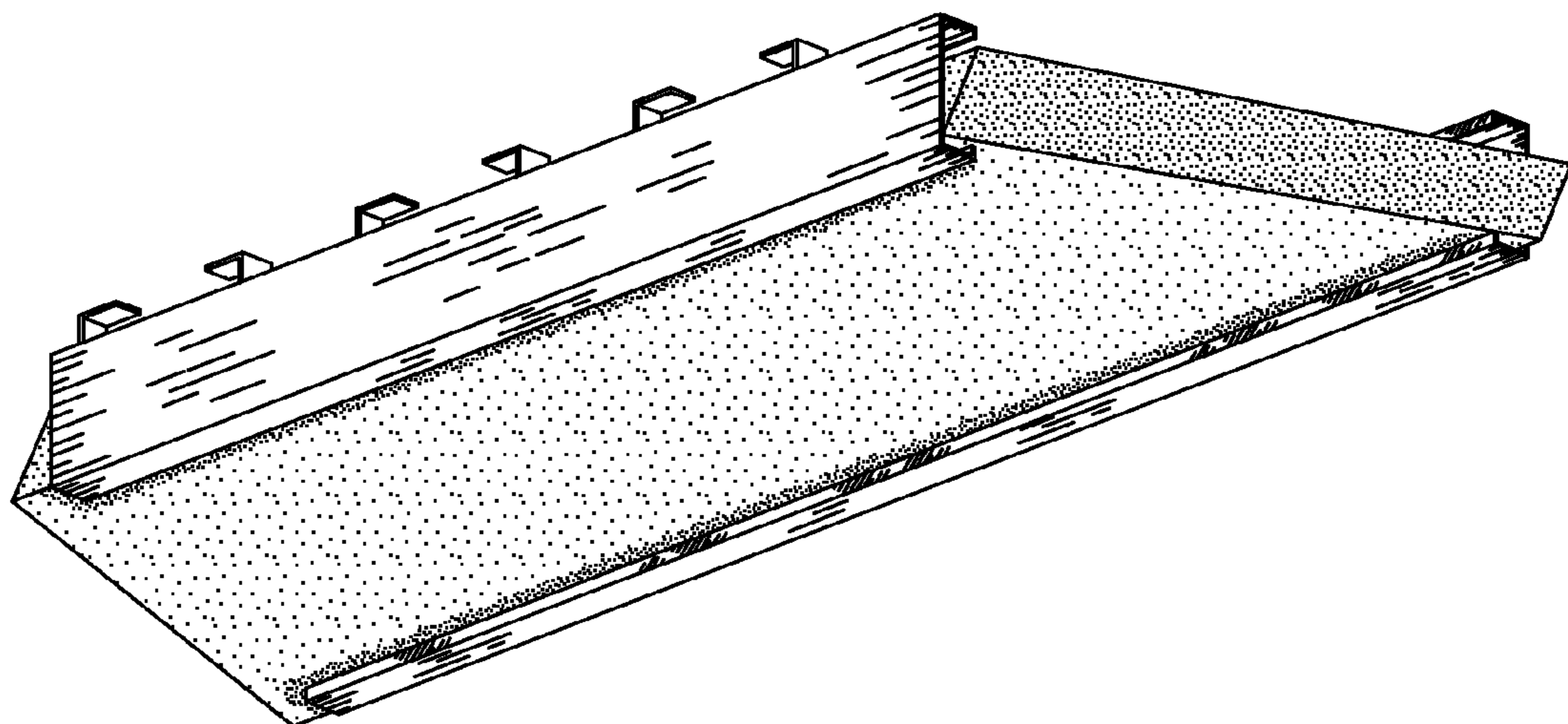
FIG. 28 is a bottom plan view of the panel shown in FIG. 22.

**1 Claim, 12 Drawing Sheets**

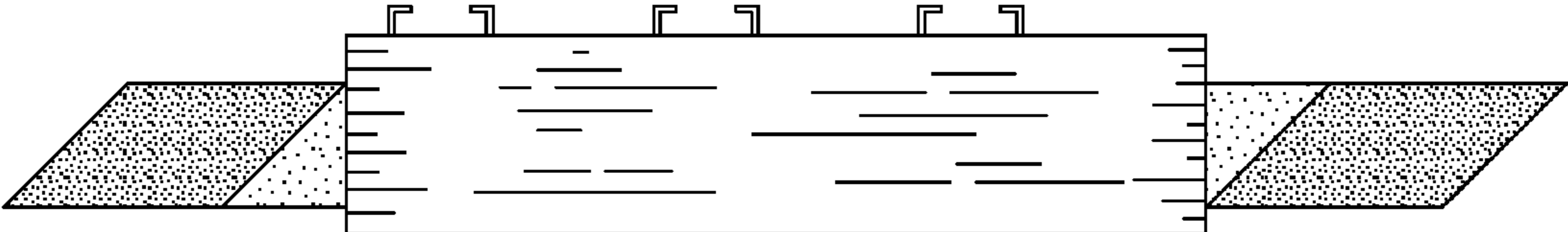
**Fig. 1**



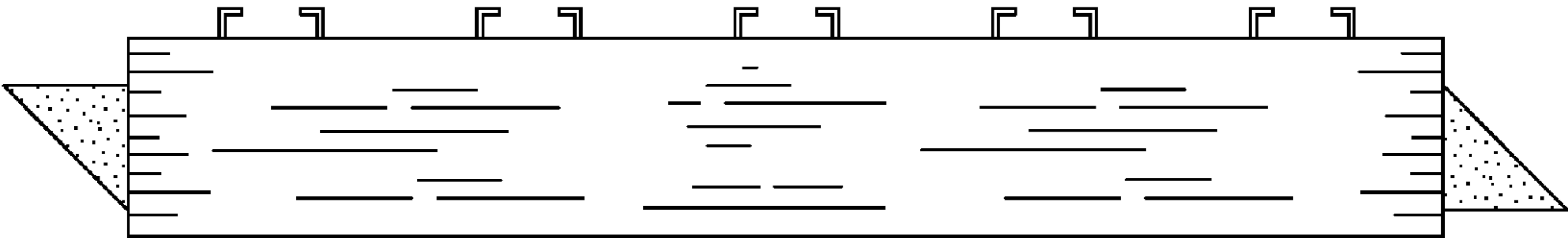
**Fig. 2**



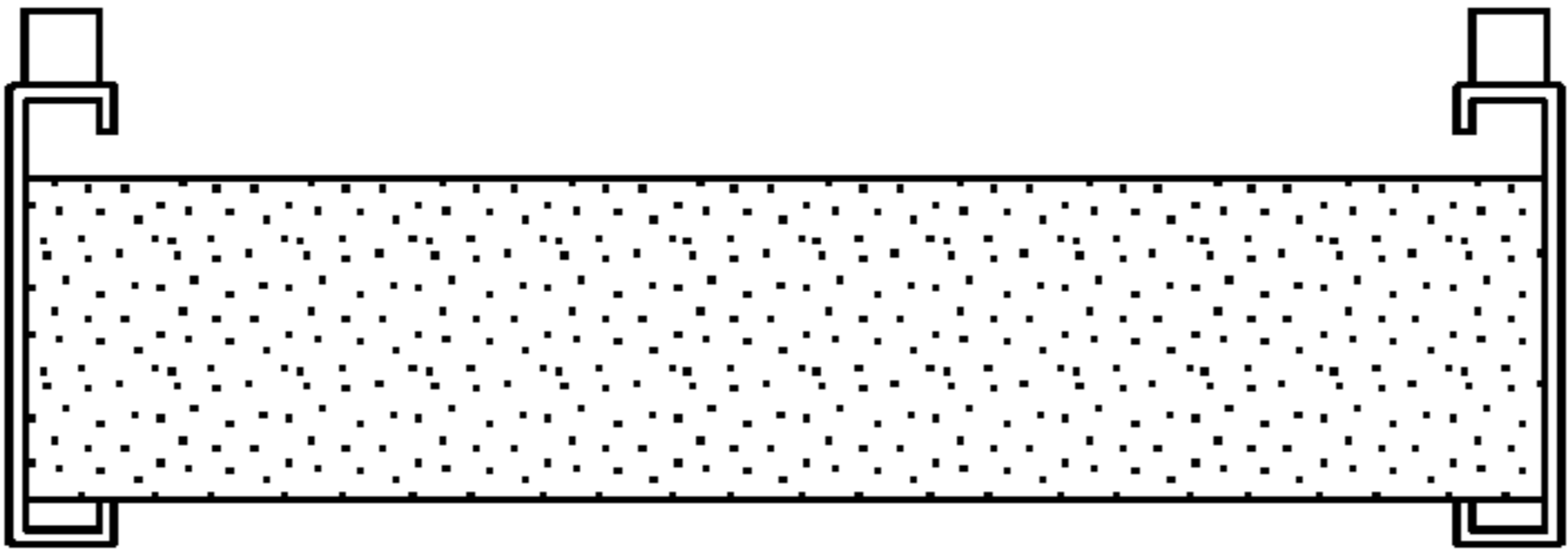
**Fig. 3**



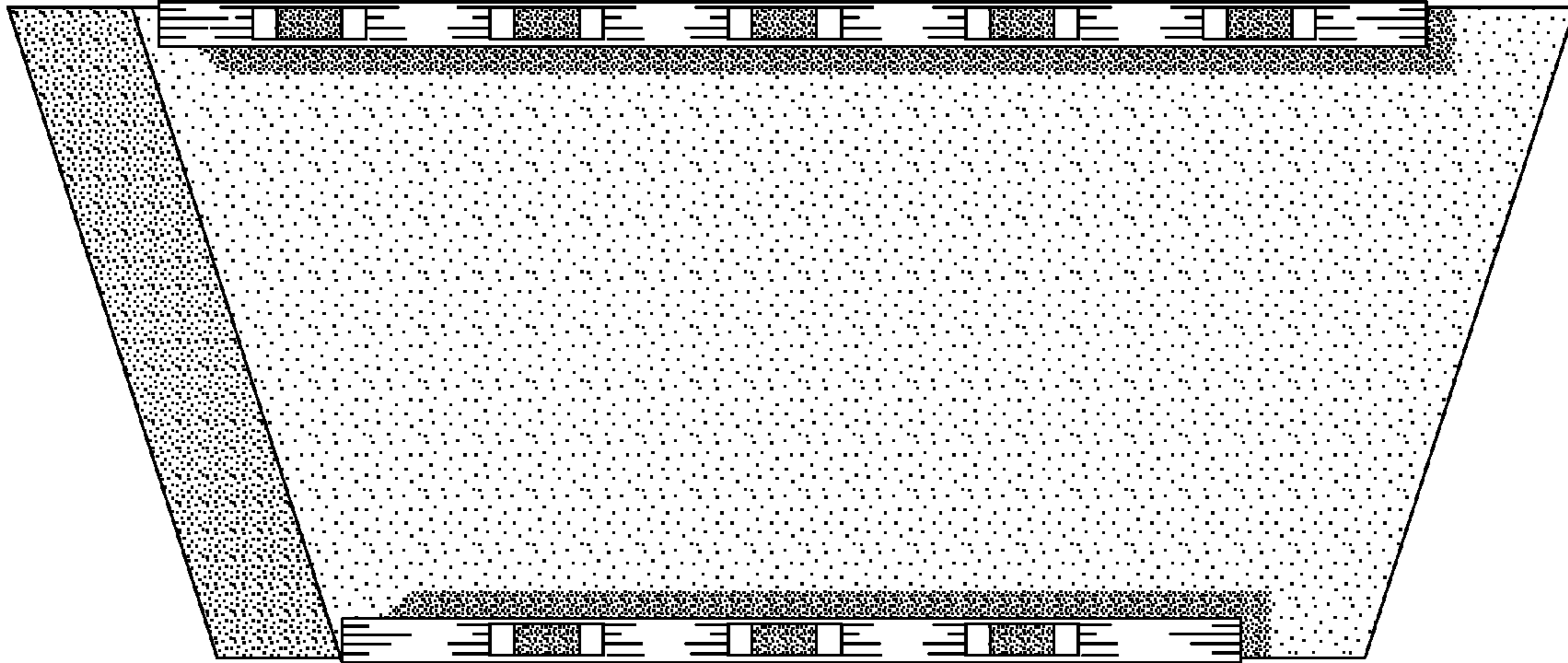
**Fig. 4**



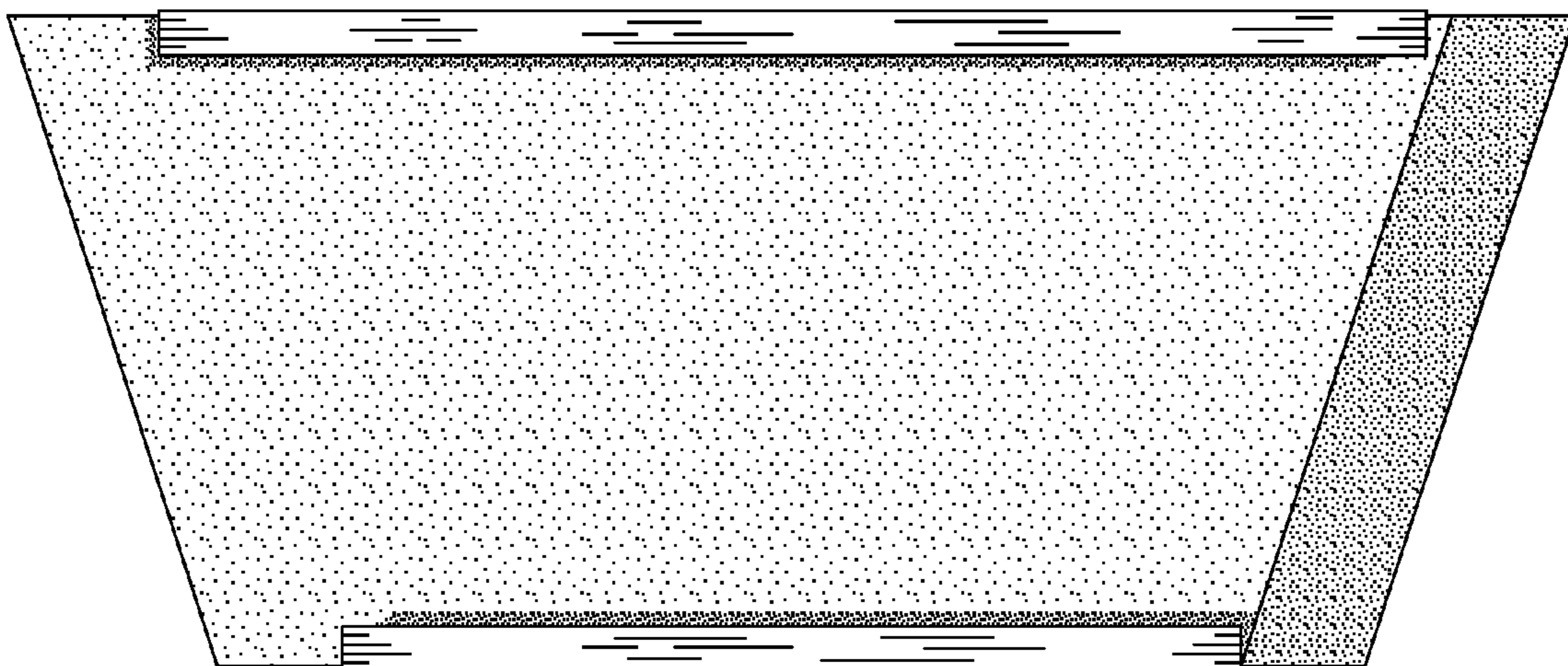
**Fig. 5**



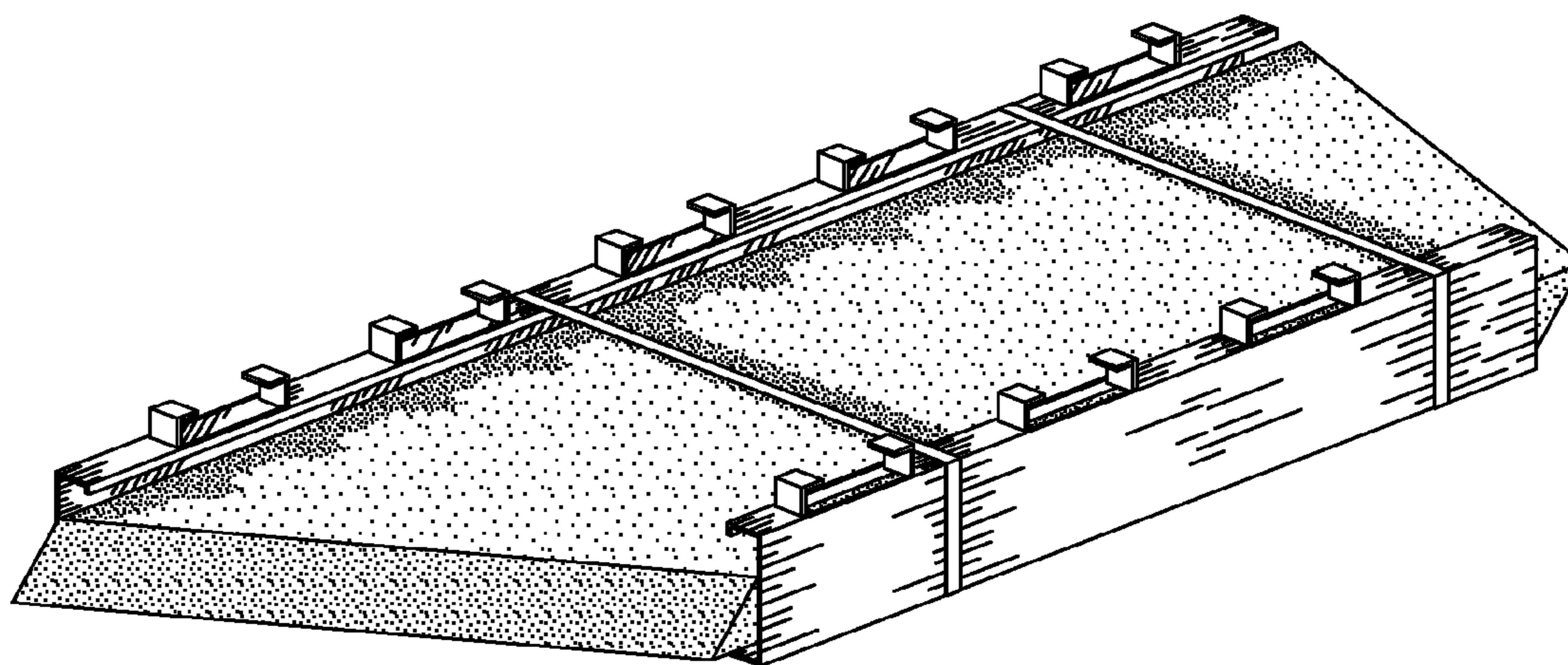
**Fig. 6**



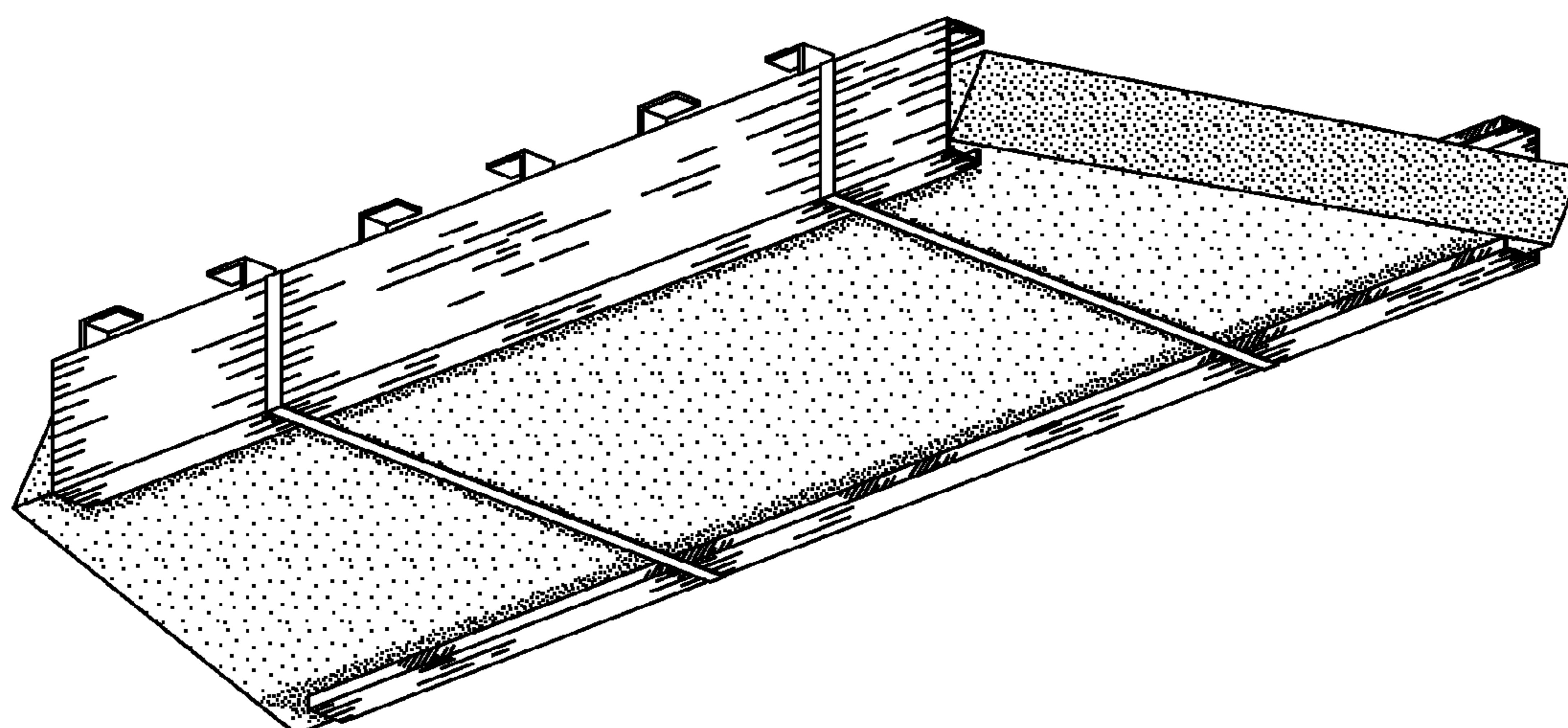
**Fig. 7**



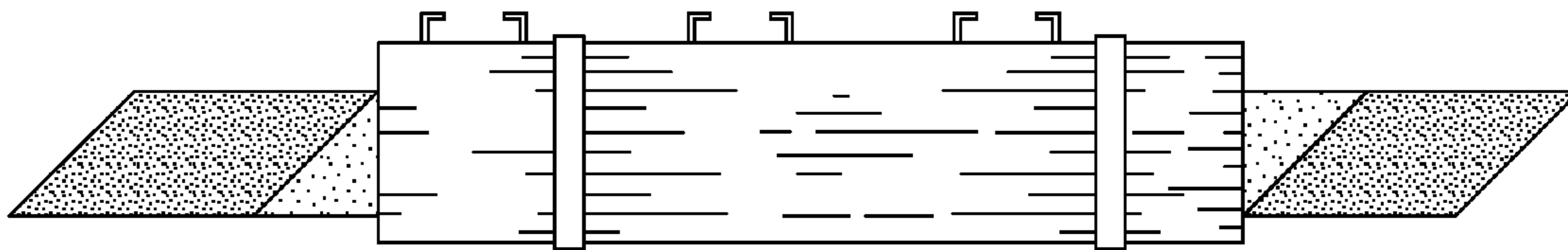
**Fig. 8**



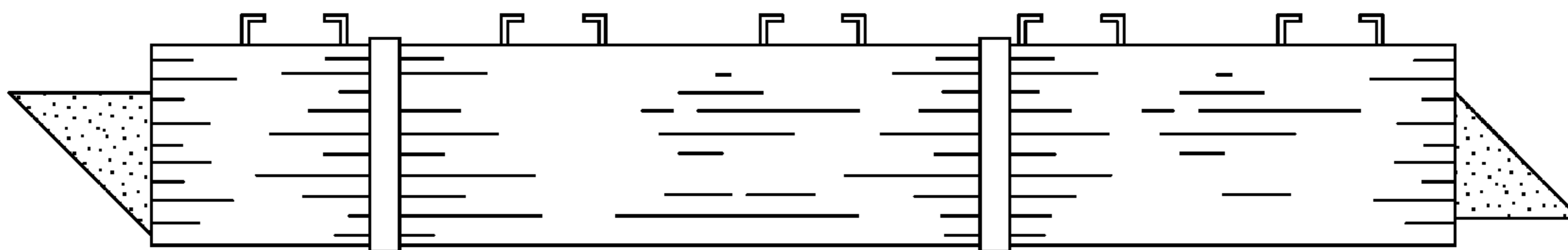
**Fig. 9**



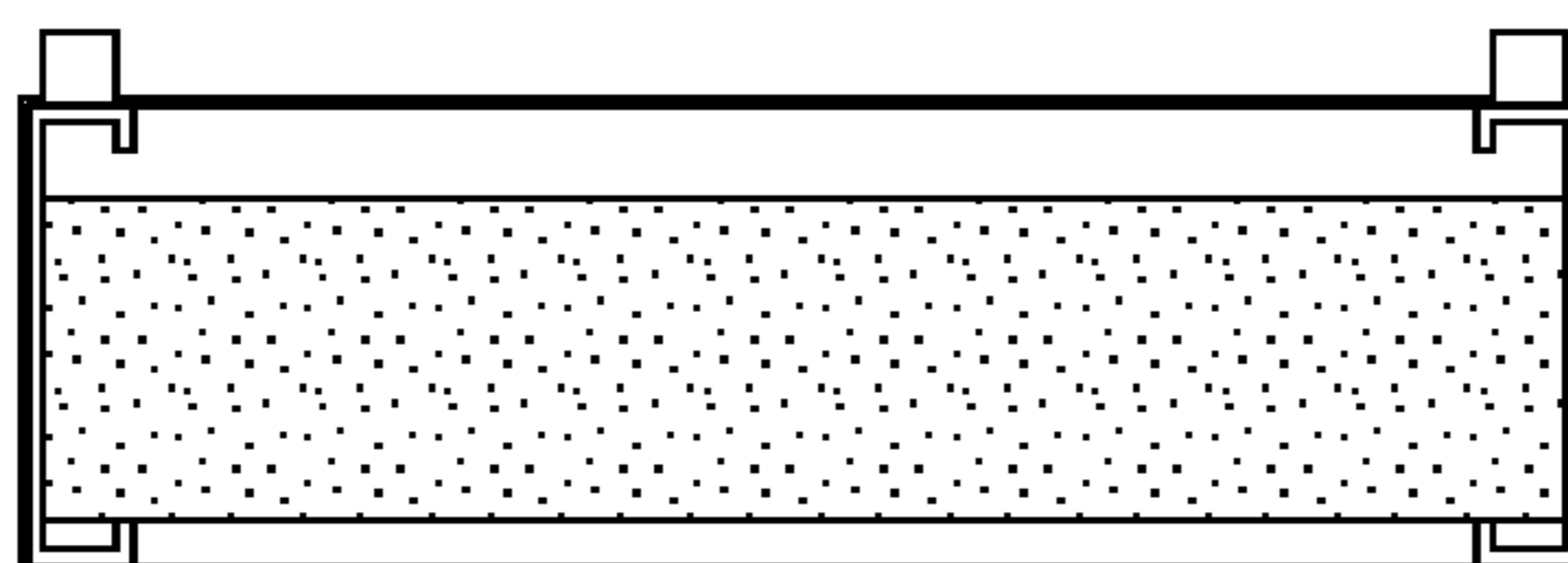
**Fig. 10**



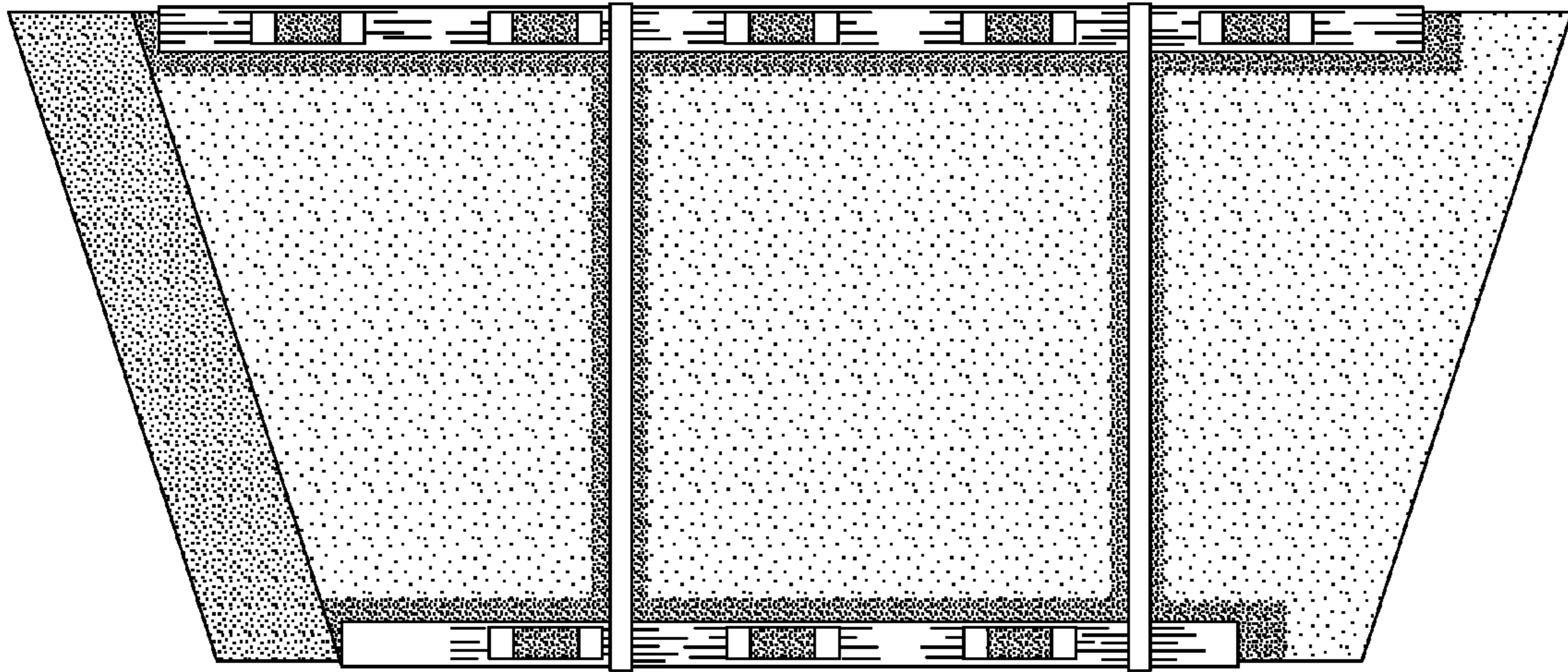
**Fig. 11**



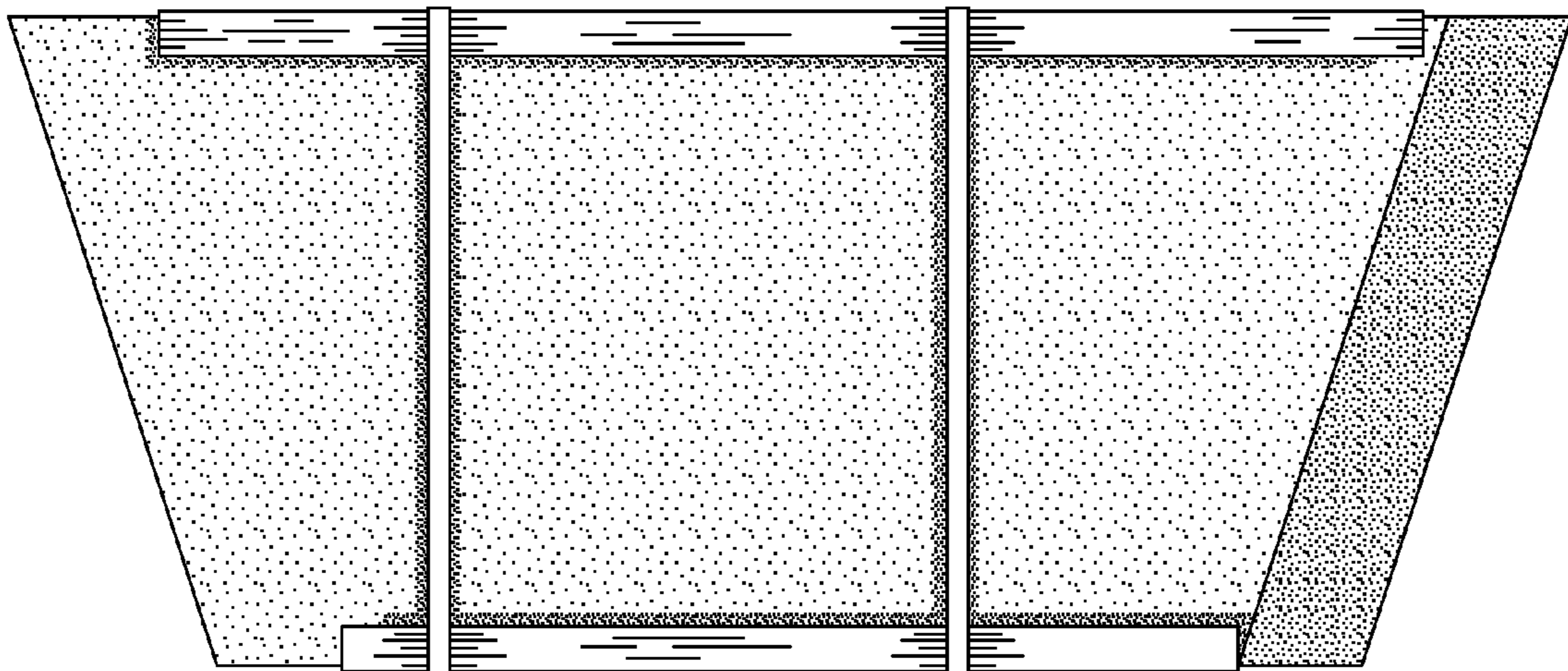
**Fig. 12**



**Fig. 13**

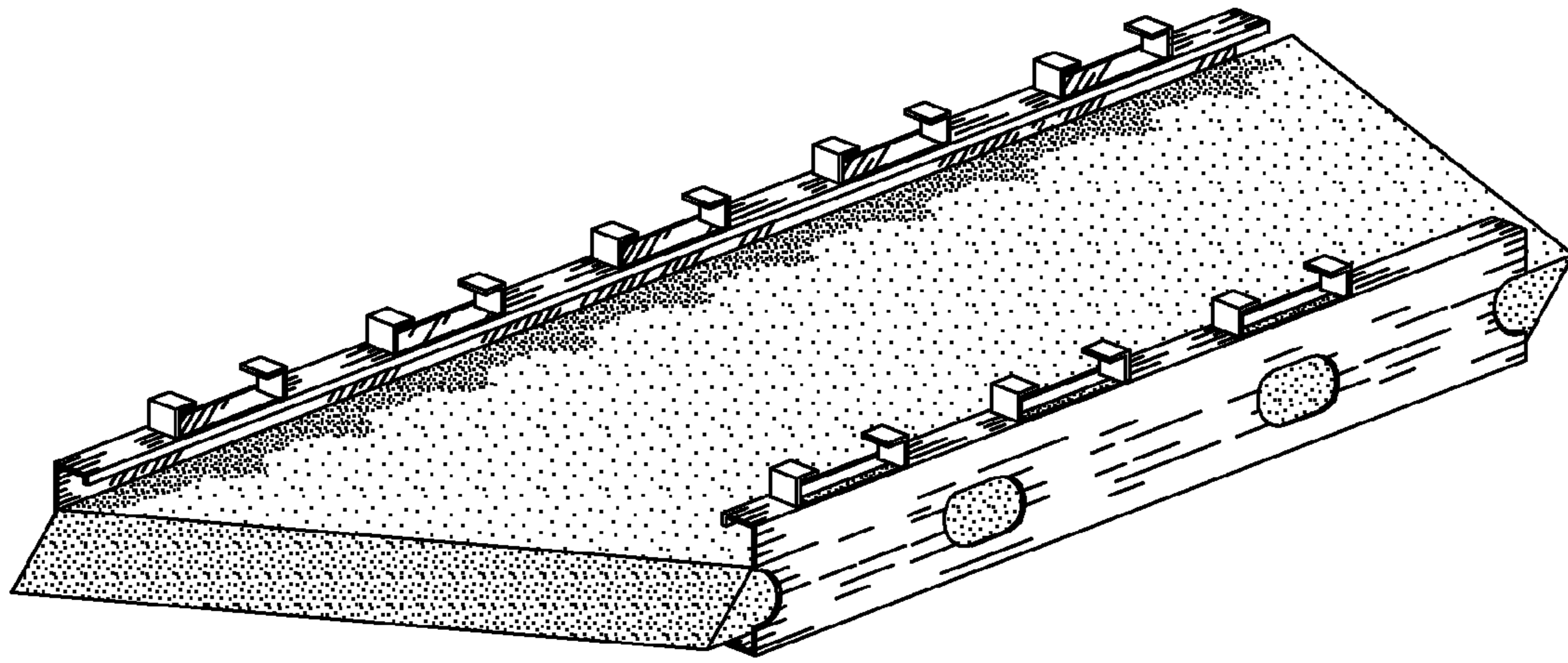


**Fig. 14**

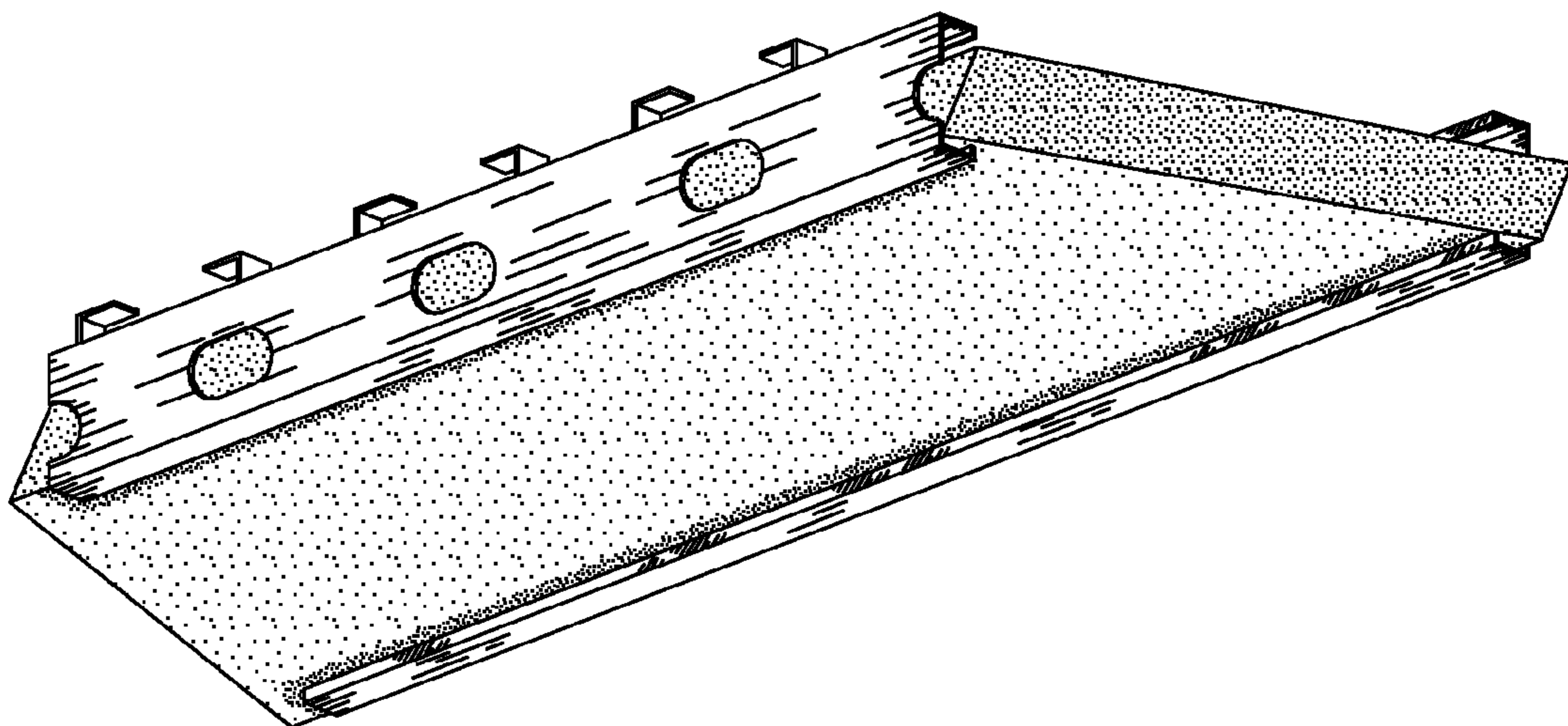




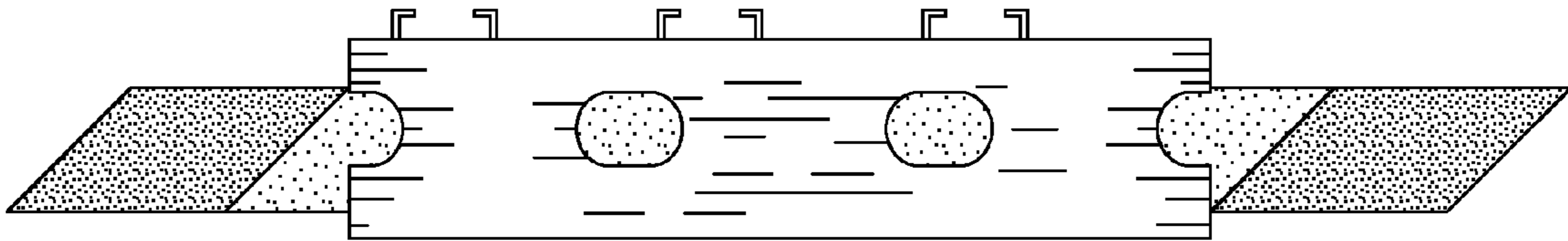
**Fig. 15**



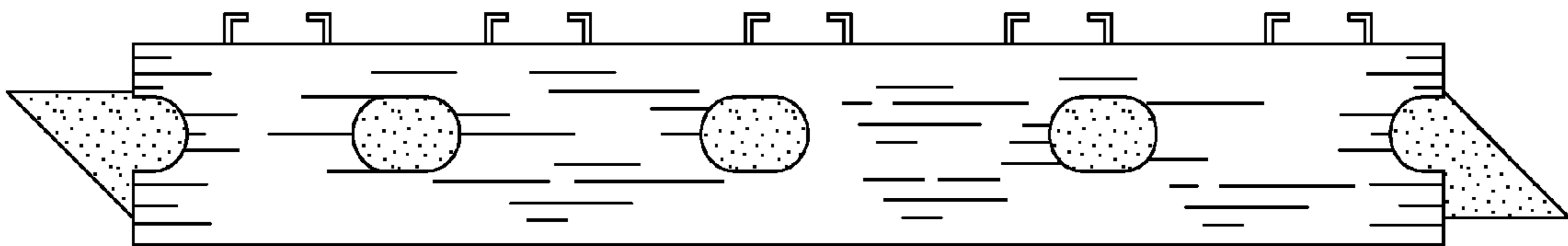
**Fig. 16**



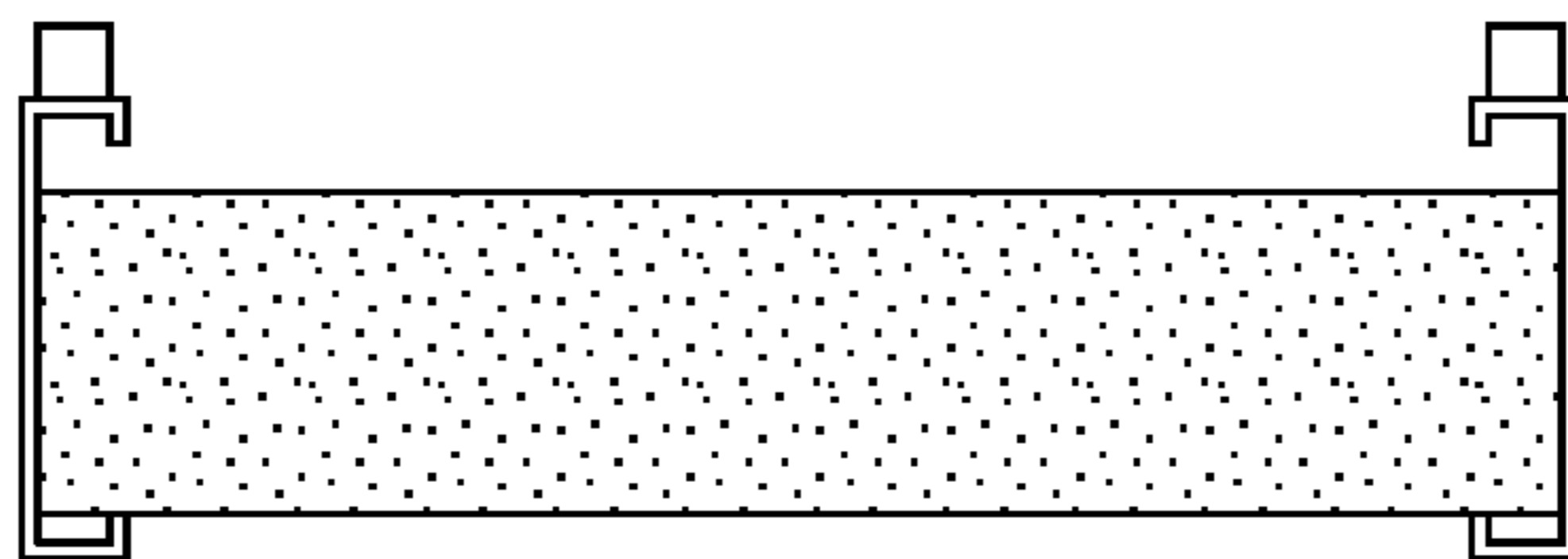
**Fig. 17**



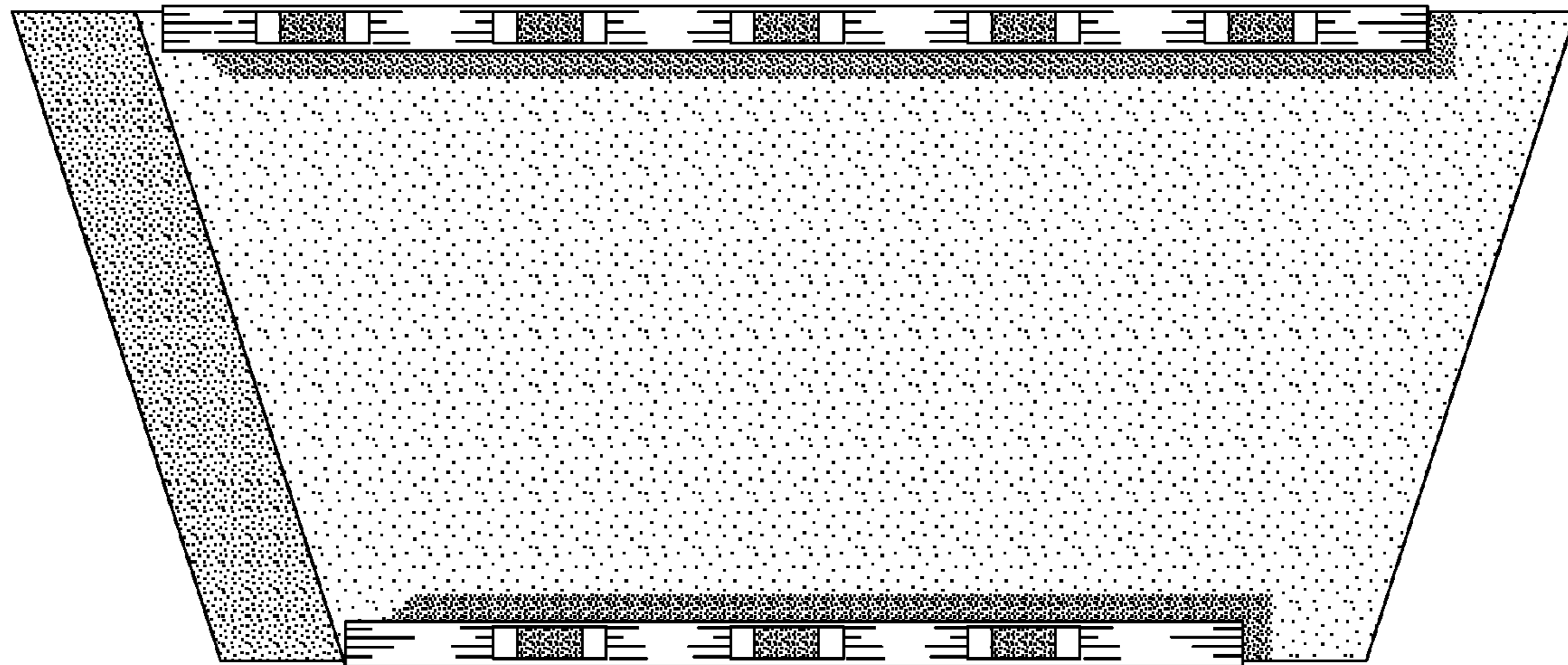
**Fig. 18**



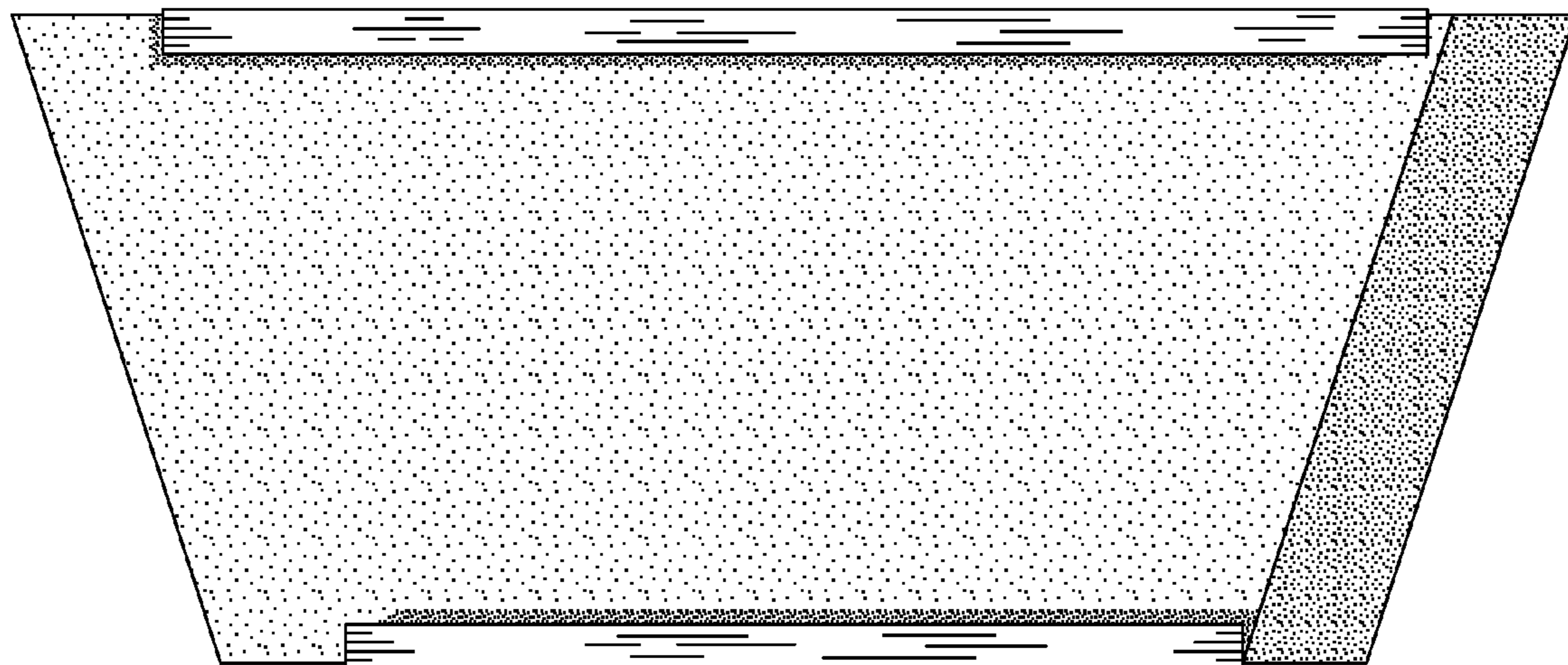
**Fig. 19**



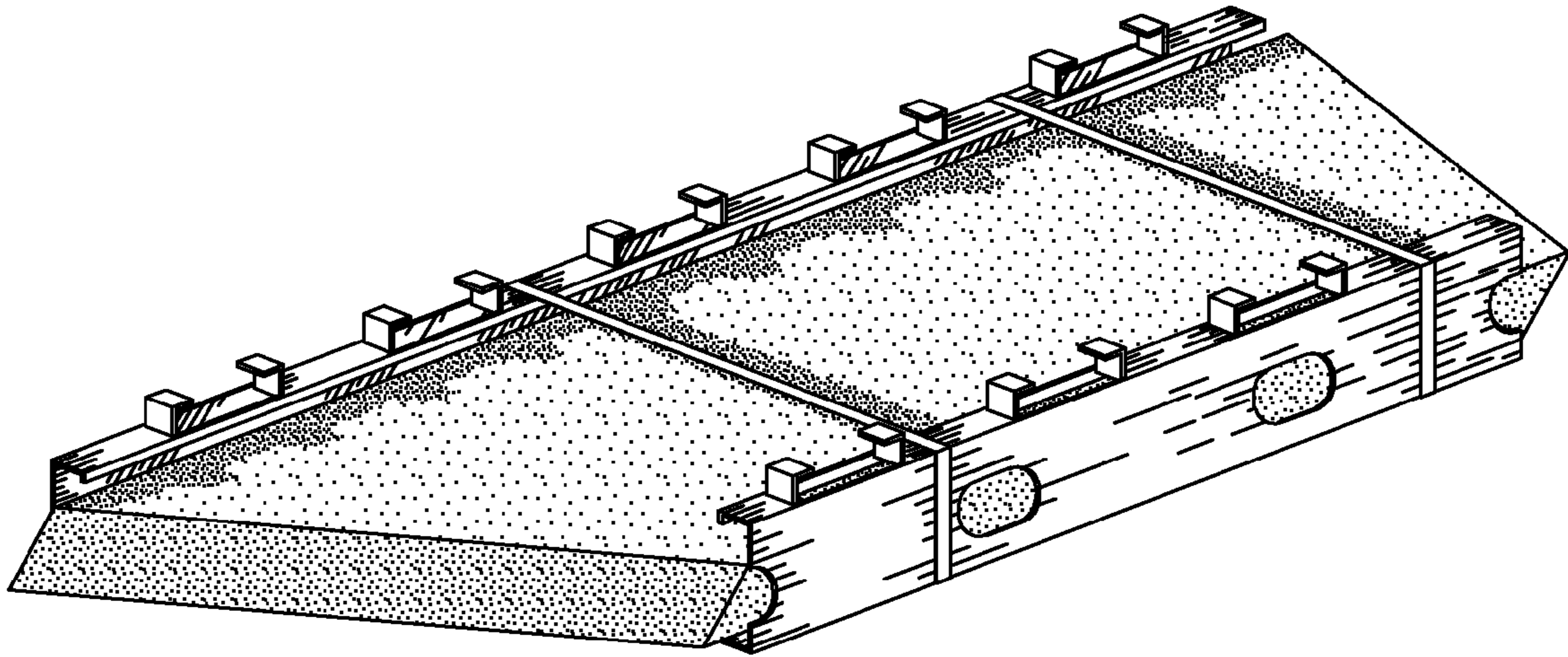
**Fig. 20**



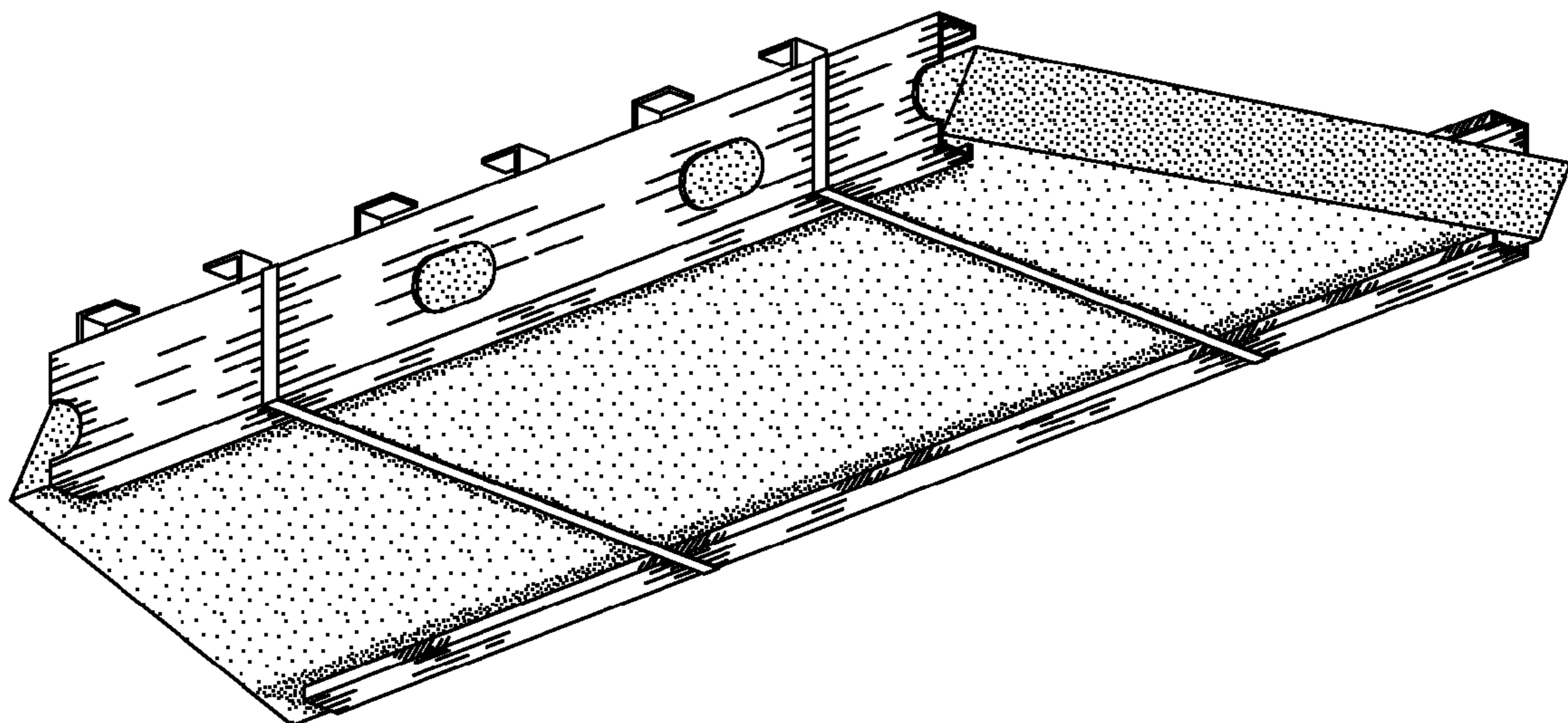
**Fig. 21**



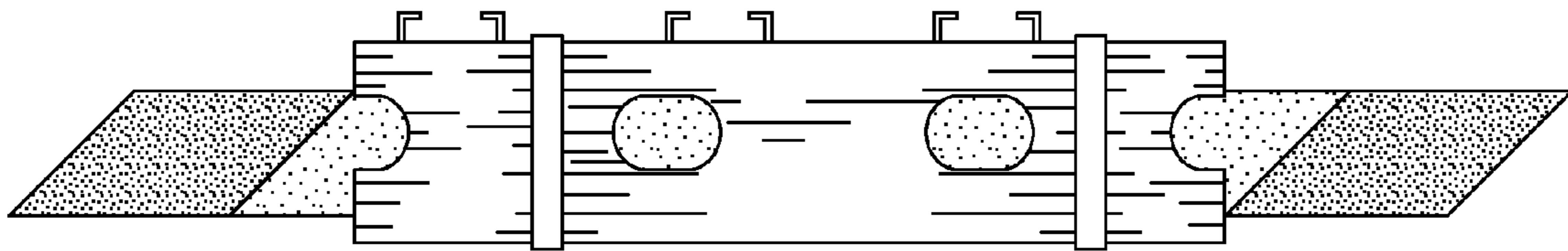
**Fig. 22**



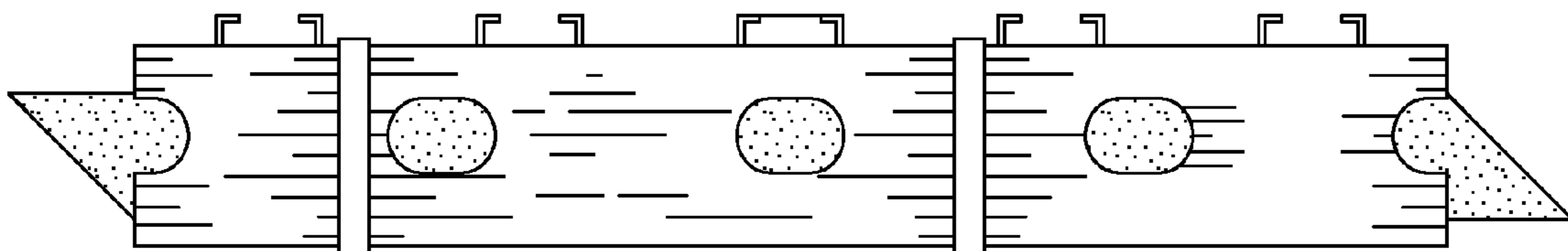
**Fig. 23**



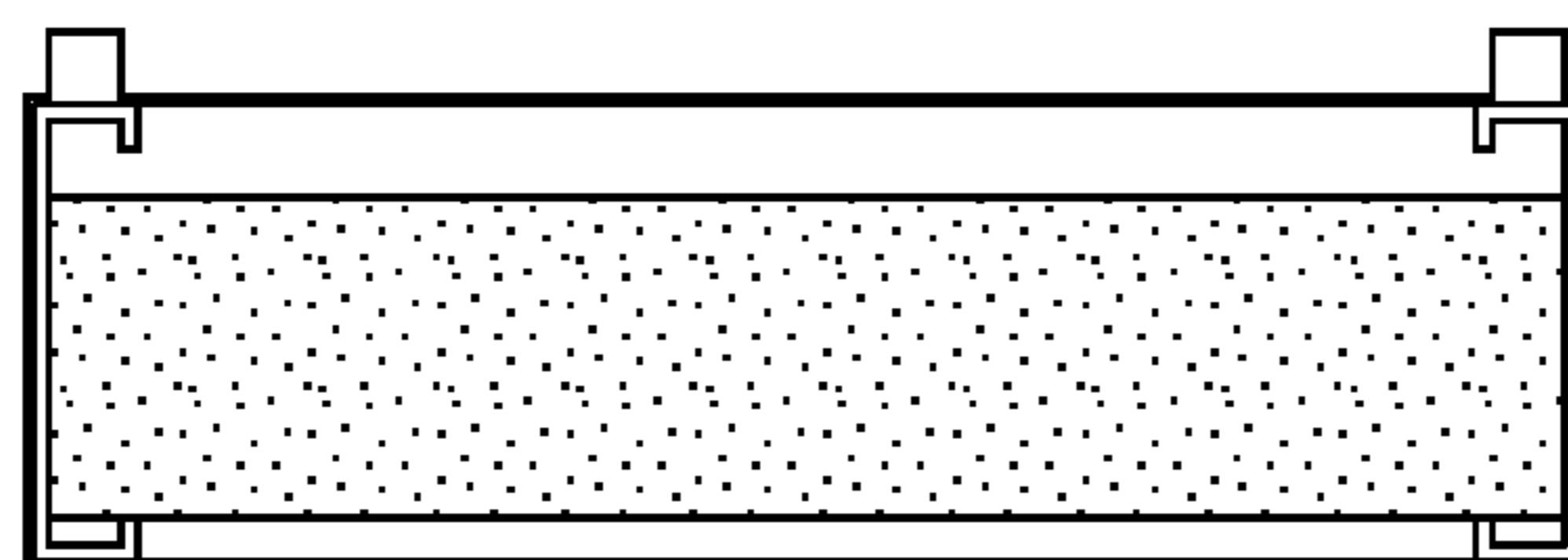
**Fig. 24**



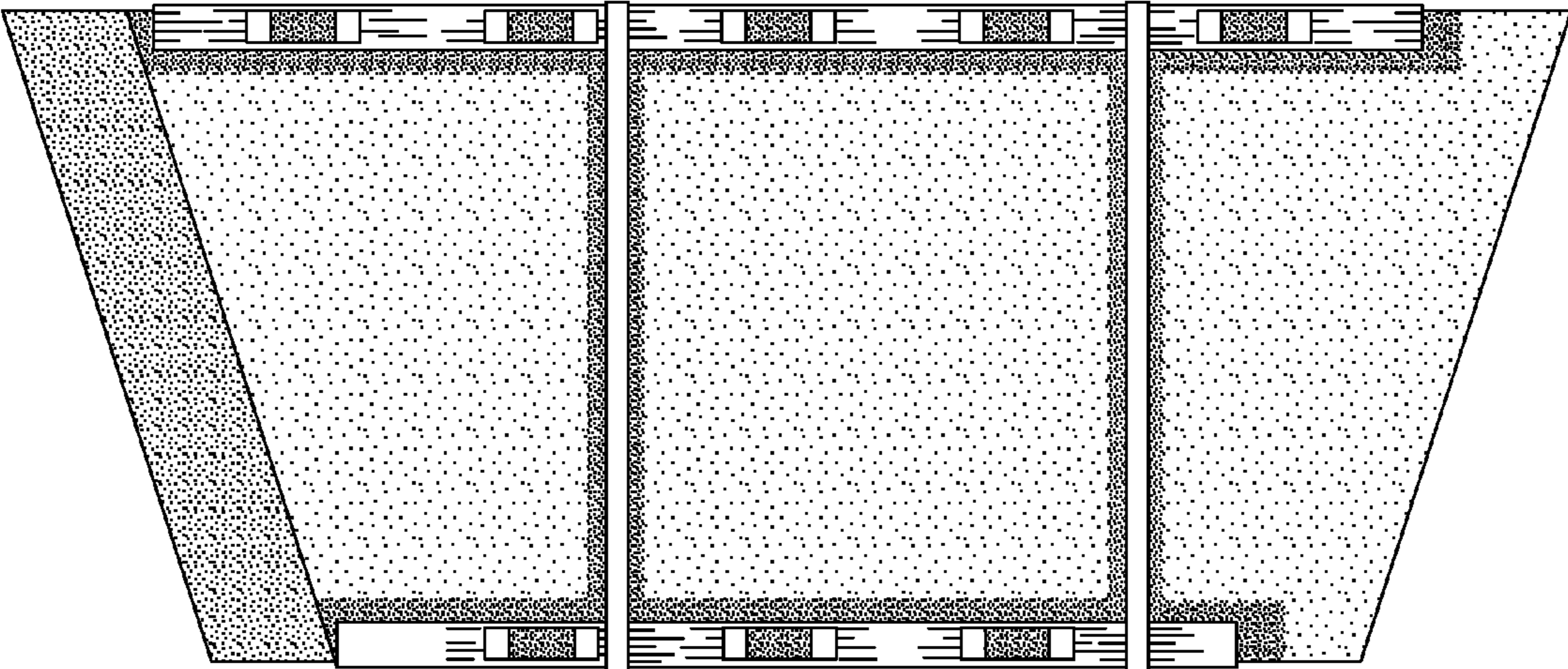
**Fig. 25**



**Fig. 26**



**Fig. 27**



**Fig. 28**

