



US00D620014S

(12) **United States Design Patent**
Leung et al.

(10) **Patent No.:** **US D620,014 S**
(45) **Date of Patent:** **** Jul. 20, 2010**

(54) **KEYBOARD**

(75) Inventors: **Kwok Ching Leung**, Waterloo (CA);
Roman P. Rak, Waterloo (CA); **Todd**
Andrew Wood, Waterloo (CA)

(73) Assignee: **Research In Motion Limited**, Waterloo
(CA)

(**) Term: **14 Years**

(21) Appl. No.: **29/332,606**

(22) Filed: **Feb. 20, 2009**

(51) **LOC (9) Cl.** **14-02**

(52) **U.S. Cl.** **D14/455**

(58) **Field of Classification Search** D14/454,
D14/455, 456, 315, 320, 331, 333, 334, 338,
D14/339, 341, 342, 343, 344, 345, 346, 347,
D14/387, 390, 391, 392, 393, 394, 395, 396,
D14/397, 398, 399, 400, 401, 406, 429, 432,
D14/439, 457, 460, 461, 247, 150, 218, 900,
D14/901, 902, 137, 138 R, 138 AA, 138 AB,
D14/138 AC, 138 AD, 138 C, 138 G; D21/333,
D21/329, 331; D18/1, 2, 7, 52, 25, 29; D13/138,
D13/171; 400/88, 109, 110, 111, 484, 485,
400/486, 487, 488, 490, 492, 493, 494, 496,
400/904; 345/168, 169, 170, 171; 455/556.1,
455/556.2; D20/11, 22, 27

See application file for complete search history.

(56) **References Cited**

U.S. PATENT DOCUMENTS

D537,082 S * 2/2007 Griffin D14/455
D550,679 S * 9/2007 Griffin et al. D14/455

D555,648 S * 11/2007 Griffin D14/346
D565,578 S * 4/2008 Hofer et al. D14/455
D570,840 S * 6/2008 Rak et al. D14/346
D582,407 S * 12/2008 Rak et al. D14/346
D585,889 S * 2/2009 Rak et al. D14/346
D588,127 S * 3/2009 Rak et al. D14/346
D591,742 S * 5/2009 Hofer et al. D14/346
D593,554 S * 6/2009 Griffin et al. D14/346
D598,915 S * 8/2009 Rak et al. D14/346
D600,692 S * 9/2009 Leung et al. D14/346
2008/0074393 A1 * 3/2008 Rak 345/168

* cited by examiner

Primary Examiner—Jennifer Rivard

Assistant Examiner—Angela J Lee

(74) *Attorney, Agent, or Firm*—Andrew D. Sojonky; Borden
Ladner Gervais LLP

(57) **CLAIM**

The ornamental design for a keyboard, as shown and
described.

DESCRIPTION

FIG. 1 is a front elevational view of a keyboard depicting our
new design;

FIG. 2 is a left side elevational view thereof;

FIG. 3 is a right side elevational view thereof;

FIG. 4 is a top plan view thereof;

FIG. 5 is a bottom plan view thereof; and,

FIG. 6 is a perspective view thereof.

The broken lines which define the bounds of the claimed
design form no part thereof.

1 Claim, 4 Drawing Sheets

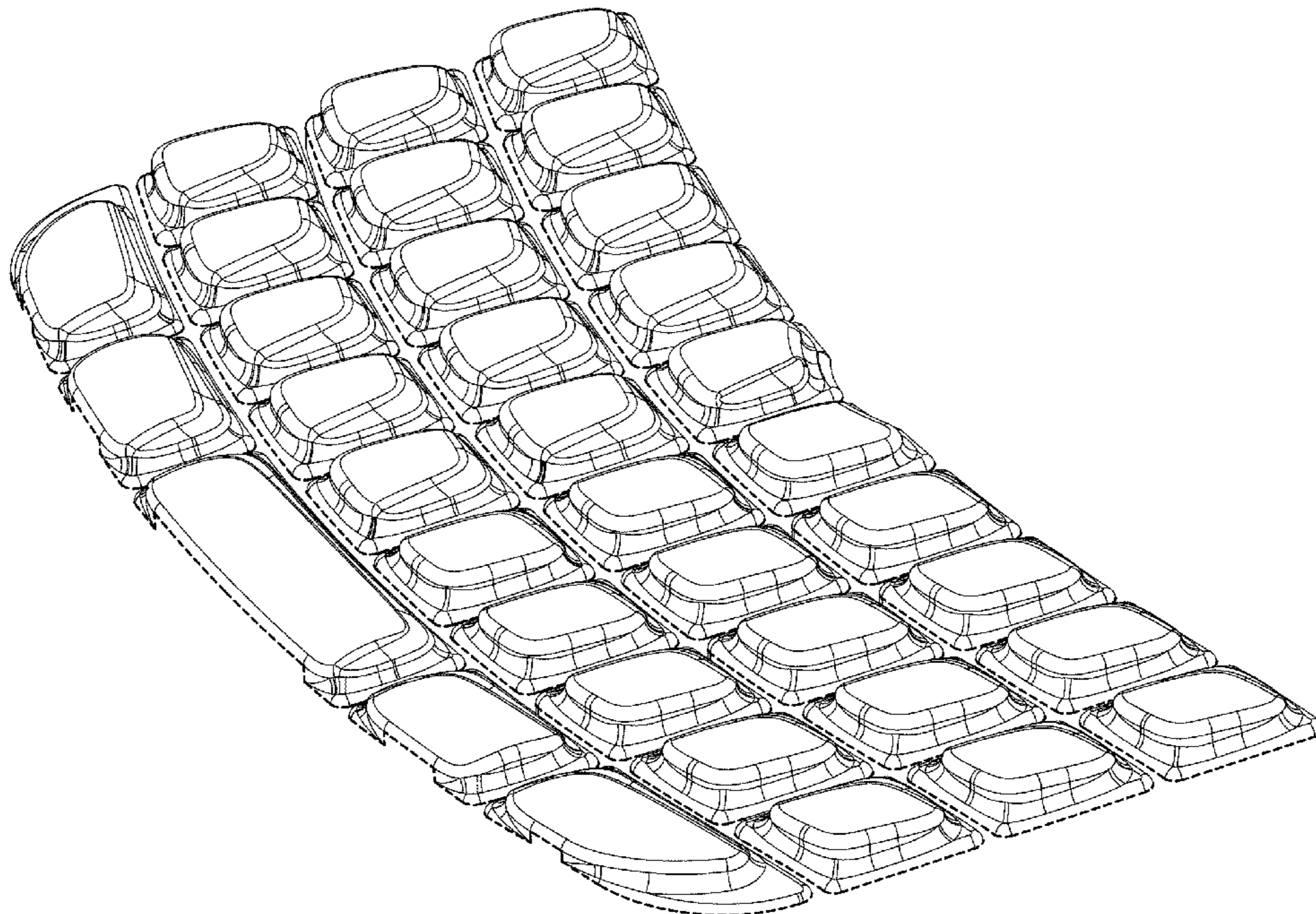

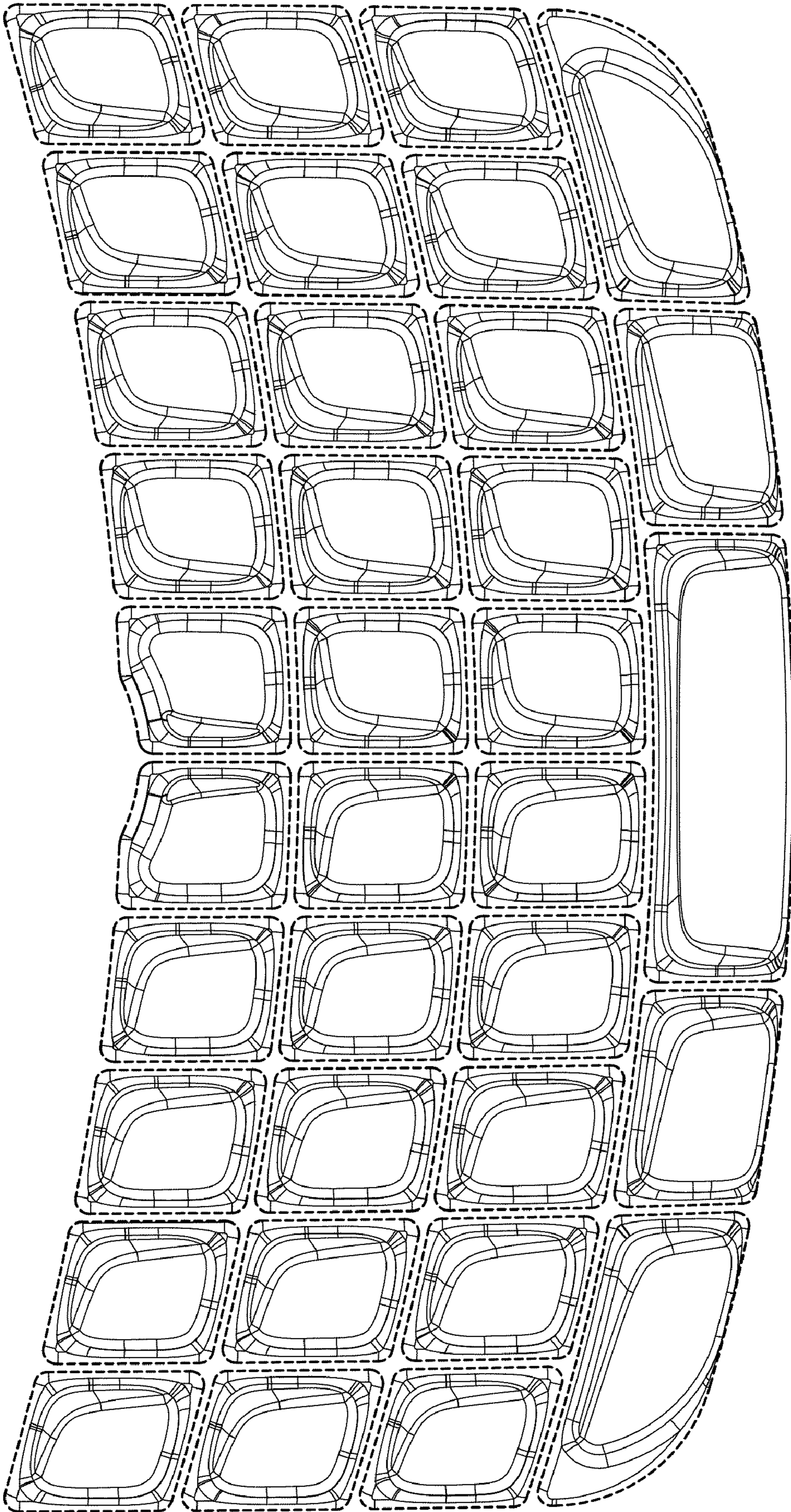

FIG. 1

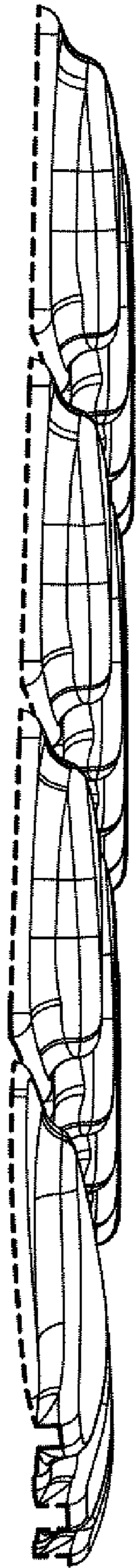

FIG. 2

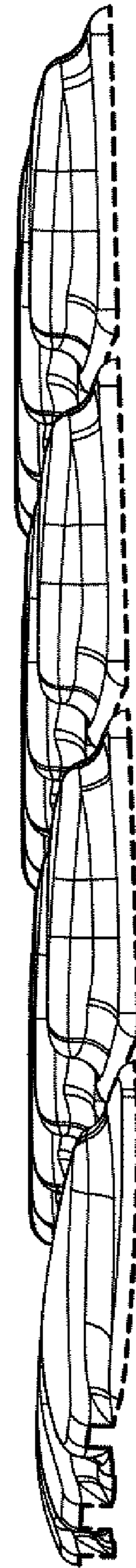

FIG. 3

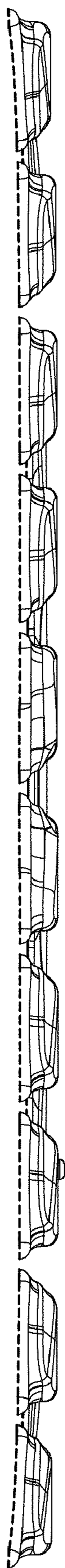

FIG. 4

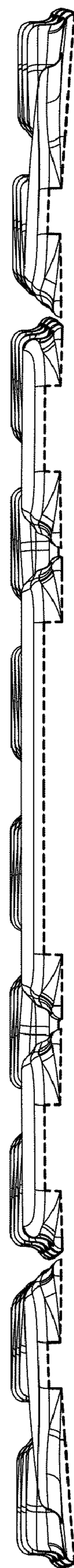

FIG. 5

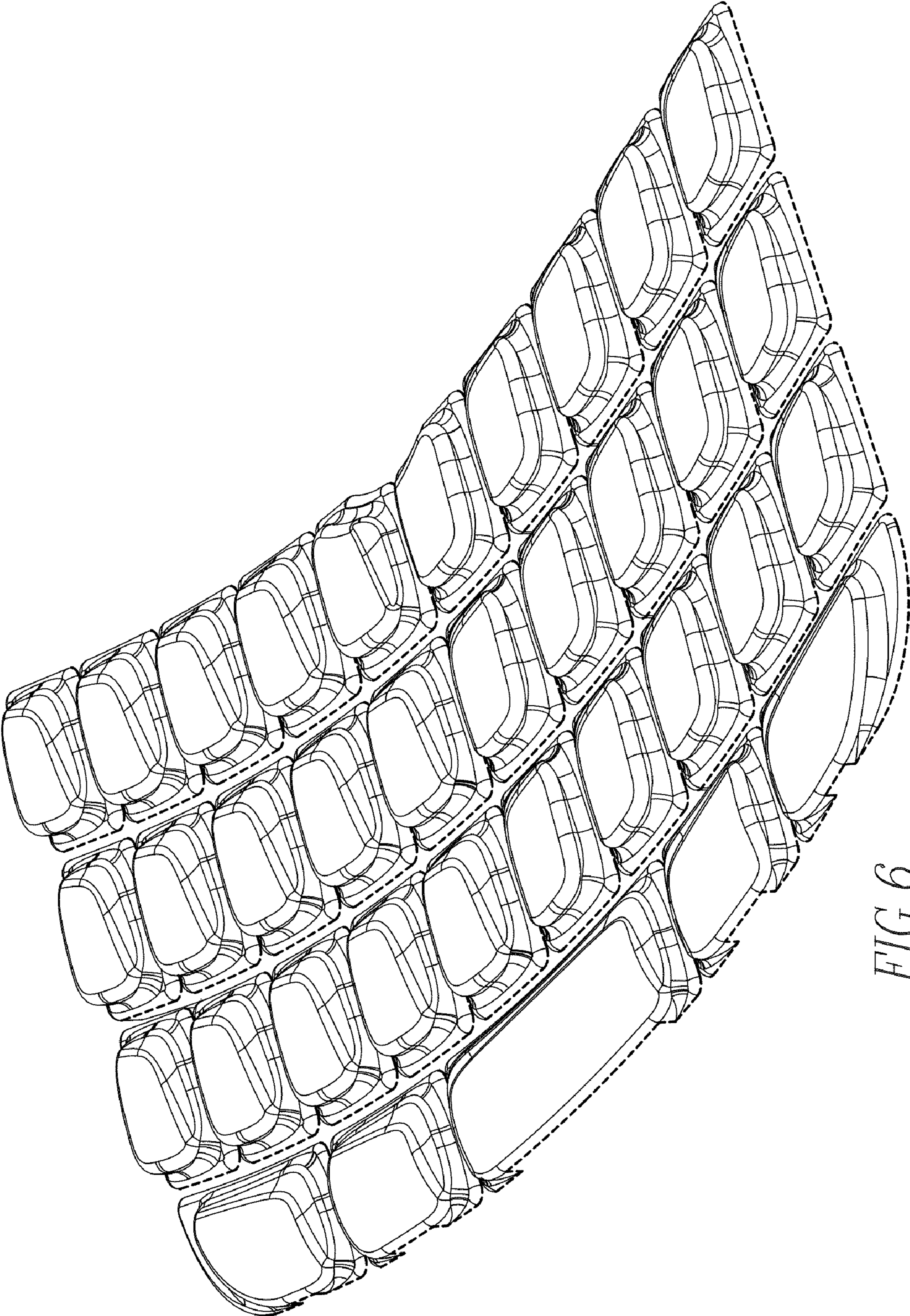

FIG. 6