



US00D619970S

(12) **United States Design Patent**
Hanses

(10) **Patent No.:** **US D619,970 S**
(45) **Date of Patent:** **** Jul. 20, 2010**

(54) **ELECTRICAL CONTROLLER DEVICE**

(75) Inventor: **Markus Hanses**, Hoexter (DE)

(73) Assignee: **Phoenix Contact GmbH & Co. KG**,
Blomberg (DE)

(**) Term: **14 Years**

(21) Appl. No.: **29/312,671**

(22) Filed: **Nov. 5, 2008**

(30) **Foreign Application Priority Data**

May 5, 2008 (EP) 000928478

(51) **LOC (9) Cl.** **13-03**

(52) **U.S. Cl.** **D13/160**

(58) **Field of Classification Search** D13/123,
D13/158, 159, 160, 161, 162, 162.1, 164,
D13/184, 199; 200/43.14, 50.01, 50.21-50.23,
200/51 R, 293, 400, 401; 361/42, 44, 45,
361/50, 71, 115, 608, 634, 673

See application file for complete search history.

(56) **References Cited**

U.S. PATENT DOCUMENTS

D406,106 S *	2/1999	Gonser	D13/160
D506,185 S *	6/2005	Kim	D13/160
D562,777 S *	2/2008	Azzola et al.	D13/160
D580,880 S *	11/2008	Lifran	D13/160
D585,386 S *	1/2009	Detemple et al.	D13/160
D590,351 S *	4/2009	Lifran	D13/160
D593,040 S *	5/2009	Frassinetti et al.	D13/160

OTHER PUBLICATIONS

Co-pending U.S. Appl. No. 29/327,438, filed Nov. 5, 2008.

Co-pending U.S. Appl. No. 29/327,433, filed Nov. 5, 2008.

* cited by examiner

Primary Examiner—Daniel D Bui

Assistant Examiner—Thomas J Johannes

(74) *Attorney, Agent, or Firm*—Leydig, Voit & Mayer, Ltd.

(57) **CLAIM**

The ornamental design for electrical controller device, as shown and described.

DESCRIPTION

The patent or application file contains at least one drawing executed in color. Copies of this patent or patent application publication with color drawings will be provided by the Office upon request and payment of the necessary fee.

FIG. 1 a top, front, and left side perspective view of an embodiment of my new design for an electrical controller device;

FIG. 2 is a left side view thereof;

FIG. 3 is a rear view thereof;

FIG. 4 is front view thereof;

FIG. 5 is right side view thereof;

FIG. 6 is a bottom view thereof; and,

FIG. 7 is a top view thereof.

The broken line portion in the drawing views is included to show unclaimed subject matter only and forms no part of the claimed design.

1 Claim, 7 Drawing Sheets
(7 of 7 Drawing Sheet(s) Filed in Color)

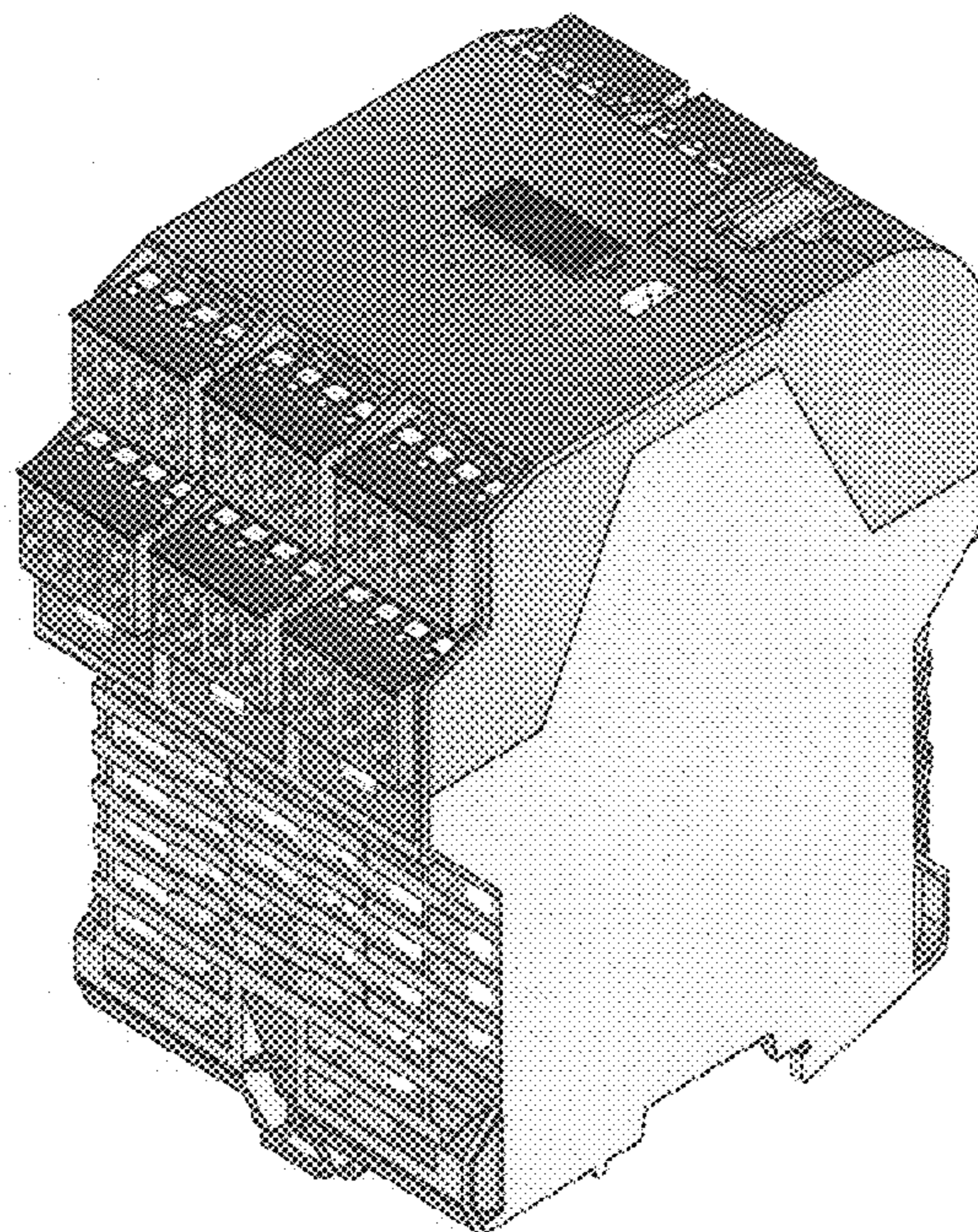

Figure 1

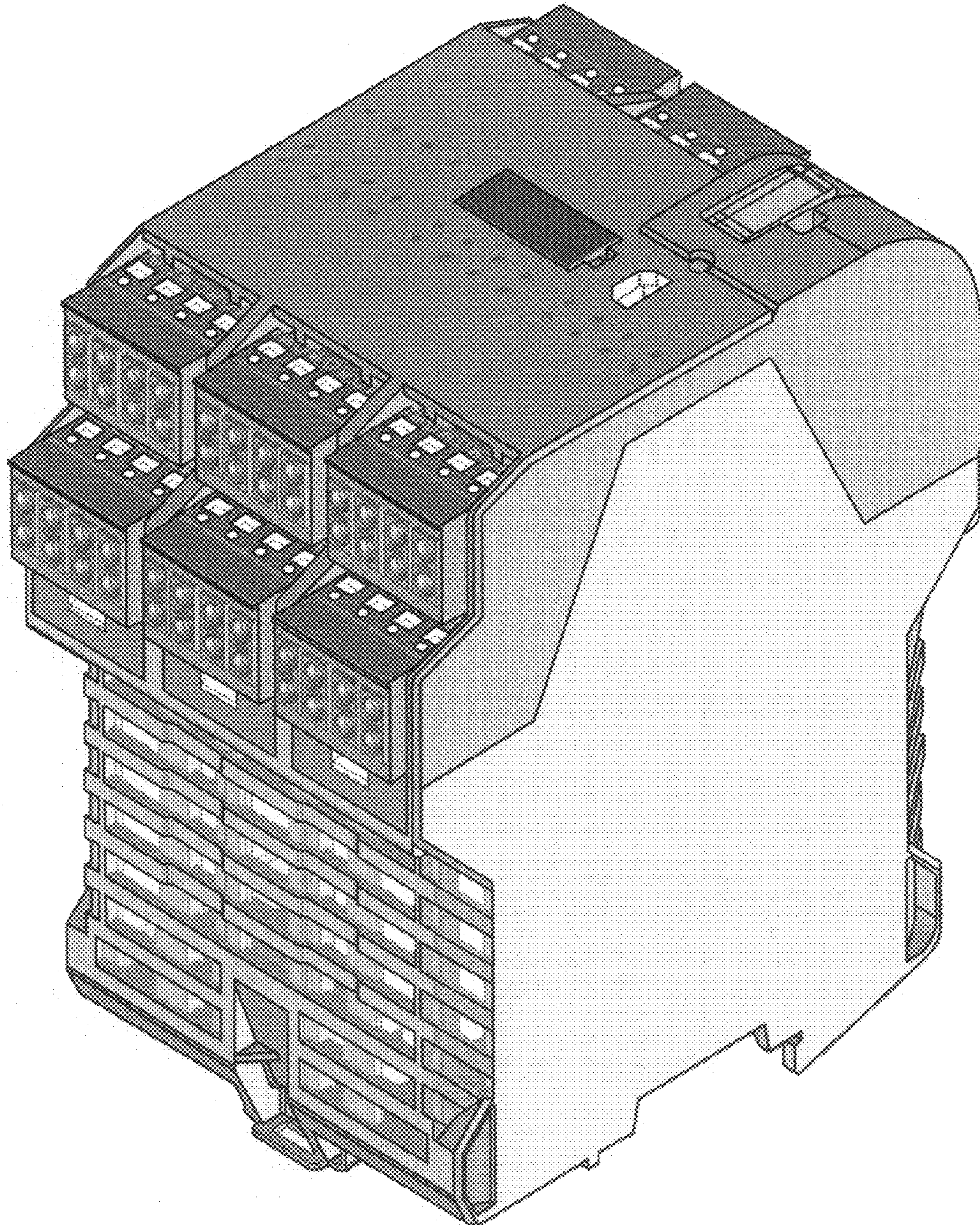

Figure 2

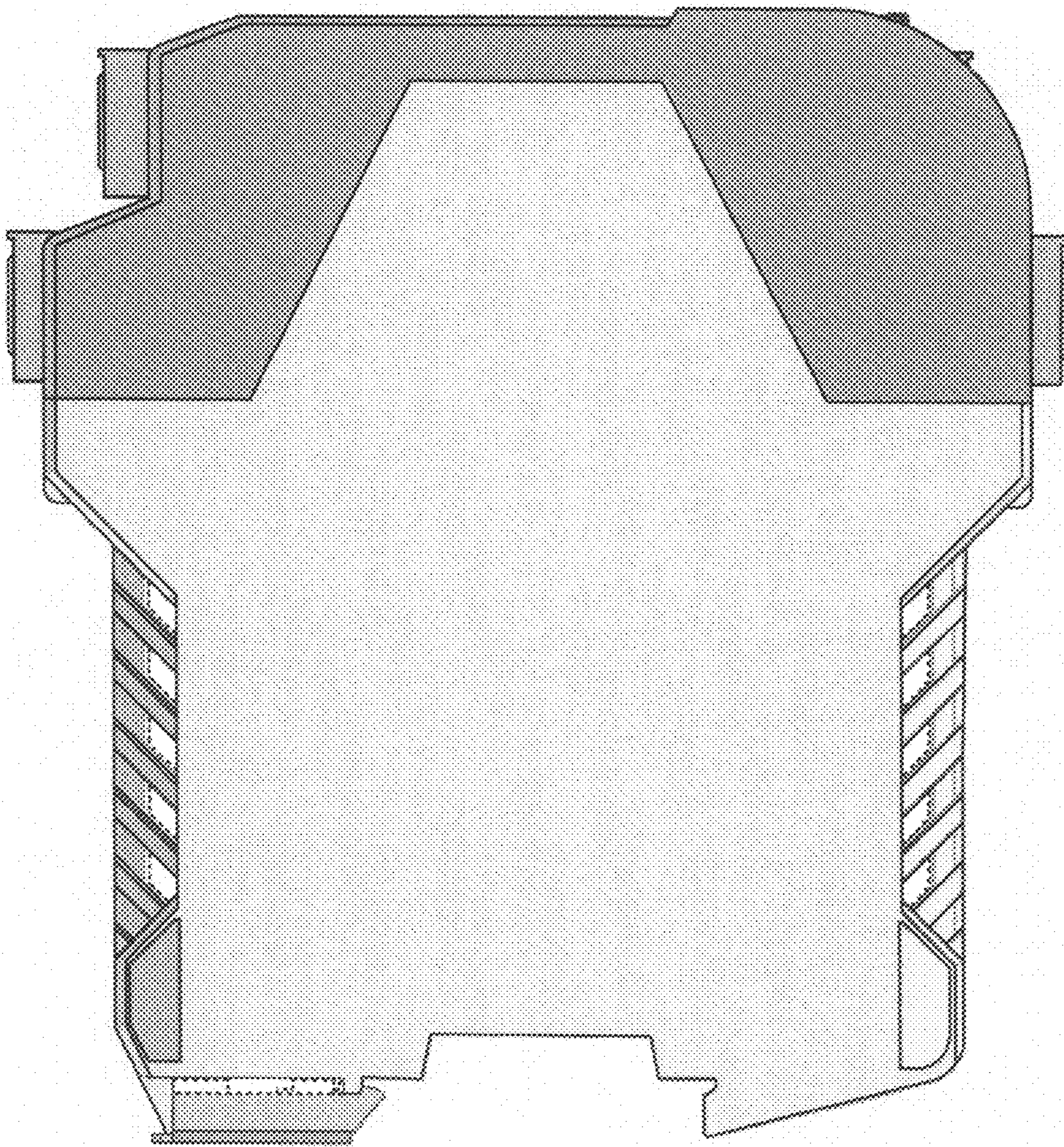

Figure 3

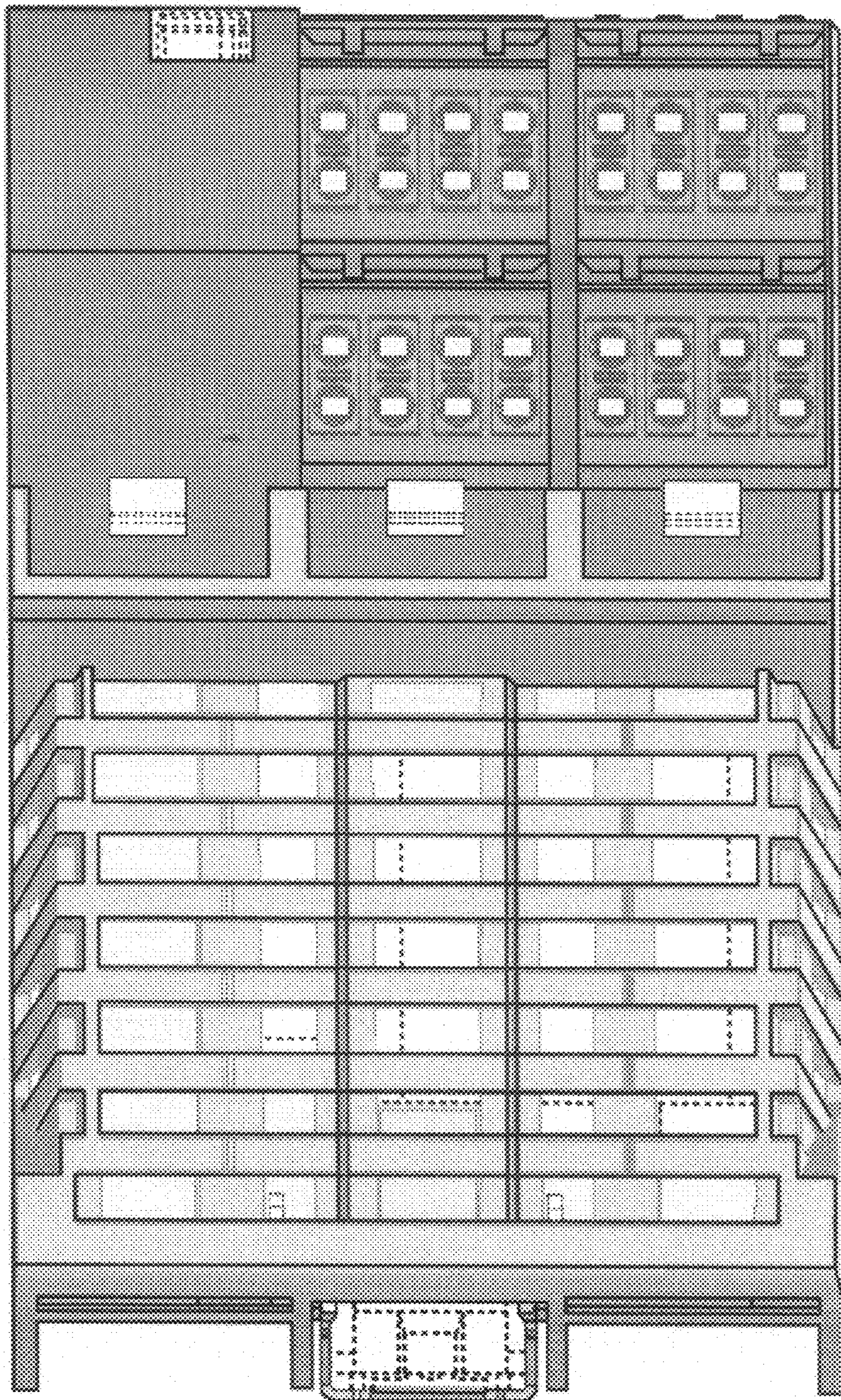

Figure 4

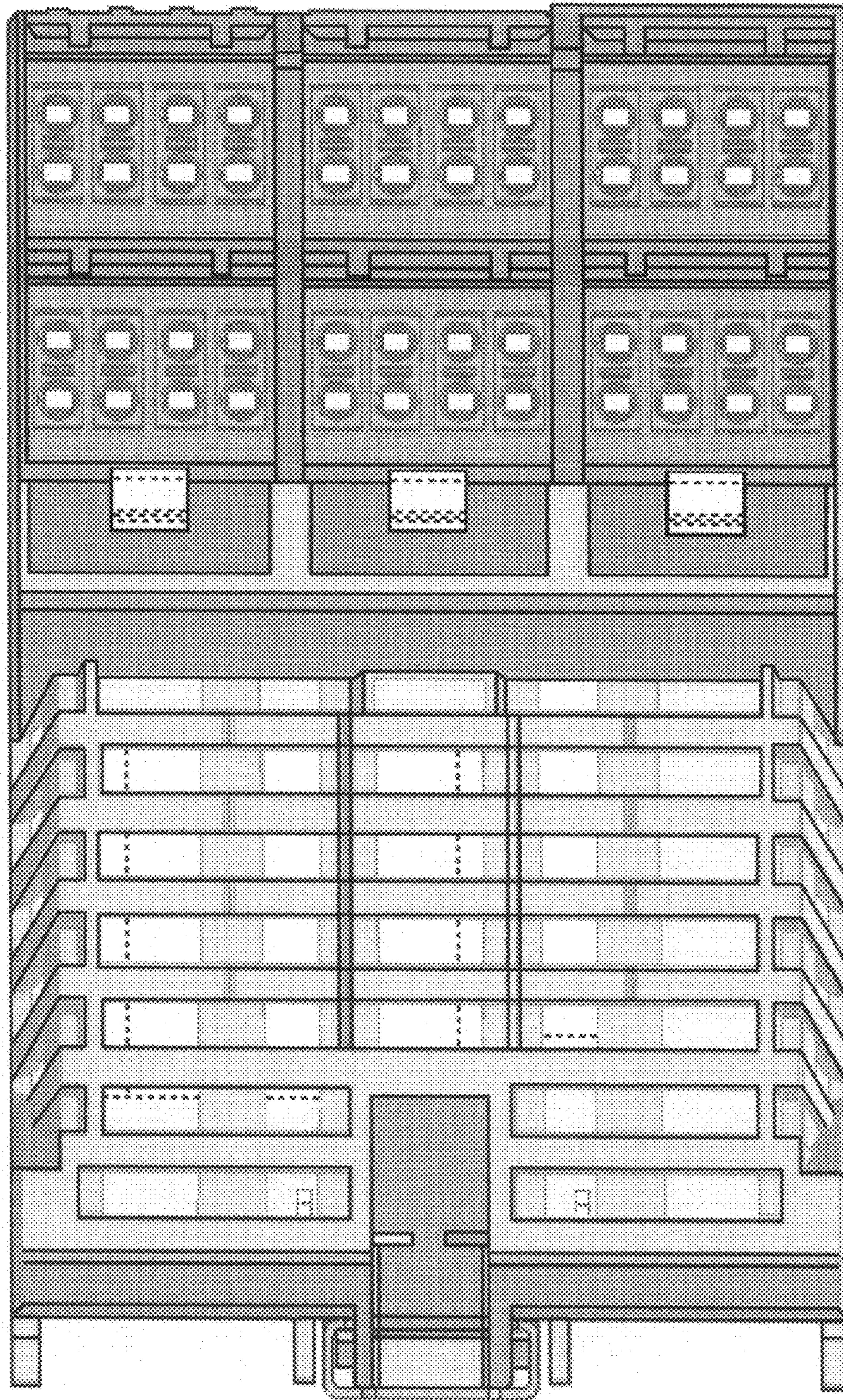

Figure 5

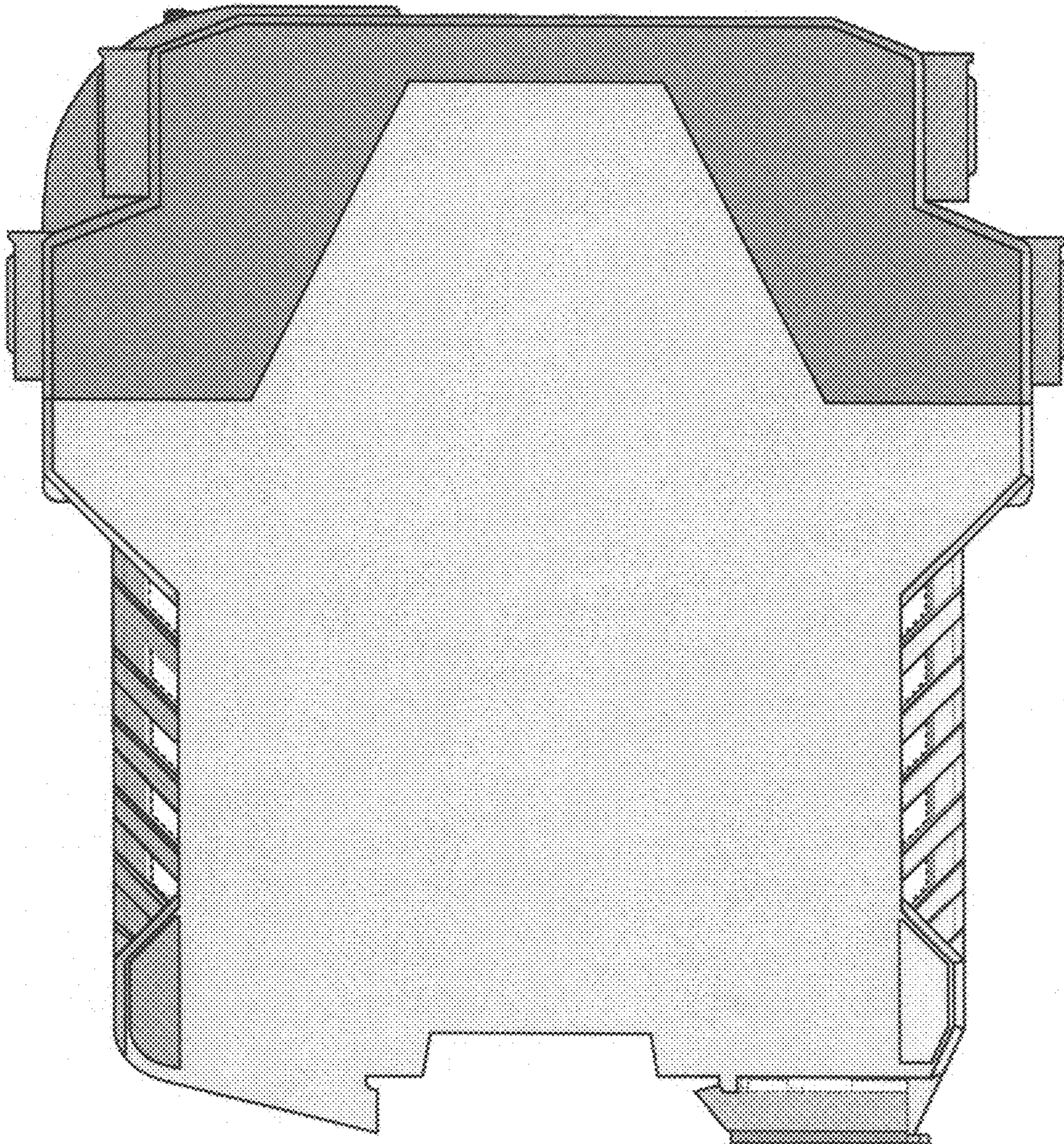

Figure 6

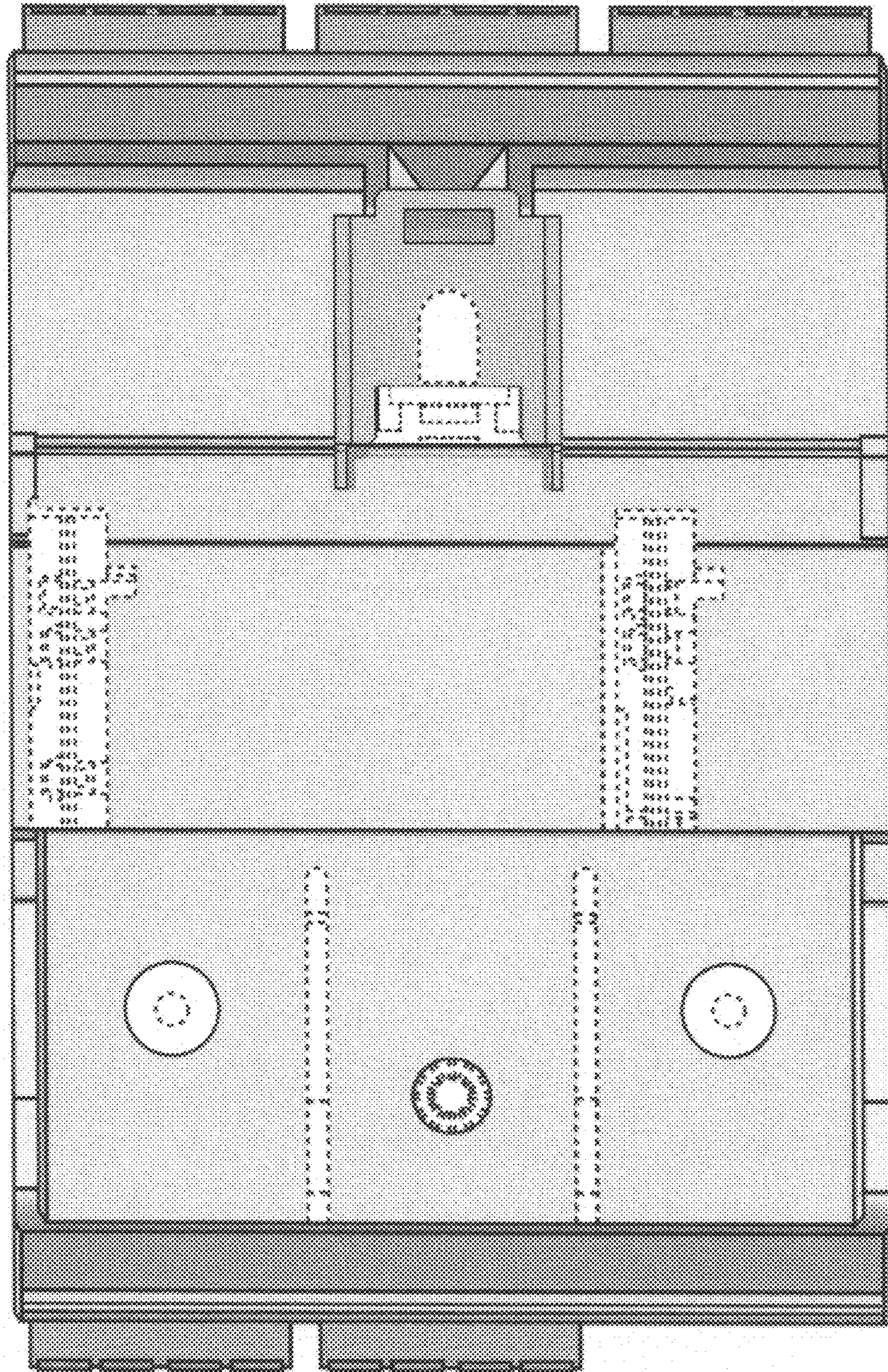

Figure 7

