



US00D619958S

(12) **United States Design Patent**
Maxwell

(10) **Patent No.:** **US D619,958 S**

(45) **Date of Patent:** **** Jul. 20, 2010**

(54) **TIRE**

(75) Inventor: **Paul Bryan Maxwell**, Kent, OH (US)

(73) Assignee: **The Goodyear Tire & Rubber Company**, Akron, OH (US)

(**) Term: **14 Years**

(21) Appl. No.: **29/335,142**

(22) Filed: **Apr. 9, 2009**

(51) **LOC (9) Cl.** **12-15**

(52) **U.S. Cl.** **D12/586**

(58) **Field of Classification Search** D12/568-603;
152/209.1, 209.5, 209.8, 209.12, 209.18,
152/209.21, 209.9

See application file for complete search history.

(56) **References Cited**

U.S. PATENT DOCUMENTS

D388,374 S	12/1997	Lim et al.	D12/147
D392,922 S	3/1998	Heinen	D12/147
D419,928 S	2/2000	Blankenship	D12/147
D422,246 S	4/2000	Fierro et al.	D12/146
D490,045 S	5/2004	Delu et al.	D12/519
D535,611 S	1/2007	Sundkvist et al.	D12/588
D554,052 S	10/2007	Dumigan et al.	D12/587
D560,599 S *	1/2008	Dixon et al.	D12/587
D560,600 S	1/2008	Dixon et al.	D12/588
D579,865 S *	11/2008	Matsuyama et al.	D12/586
D584,680 S *	1/2009	Hutz	D12/586
D607,812 S *	1/2010	Dixon et al.	D12/587

* cited by examiner

Primary Examiner—Caron Veynar

Assistant Examiner—George D Kirschbaum

(74) *Attorney, Agent, or Firm*—Richard B. O’Planick

(57) **CLAIM**

The ornamental design for a tire, as shown and described.

DESCRIPTION

FIG. 1 is a perspective view of a tire showing my new design, it being understood that the pattern repeats uniformly throughout the circumference of the tread;

FIG. 2 is a front elevational view thereof;

FIG. 3 is a right side elevational view thereof; the opposite side elevational view being identical thereto;

FIG. 4 is an enlarged fragmentary front elevational view thereof;

FIG. 5 is a perspective view of a second embodiment of a tire showing my new design, it being understood that the pattern repeats uniformly throughout the circumference of the tread and that the opposite side perspective view is identical thereto; and,

FIG. 6 is a front elevational view of a second embodiment, it being understood that an enlarged fragmentary view thereof would be substantially identical to that shown in FIG. 4, with the exception of the inclusion of the sidewall in solid lines.

In the drawings, the broken lines showing of the sidewall, inner bead and the peripheral boundary between the tire tread and the sidewall in FIGS. 1 through 4 depict environmental subject matter and form no part of the claimed design.

1 Claim, 6 Drawing Sheets

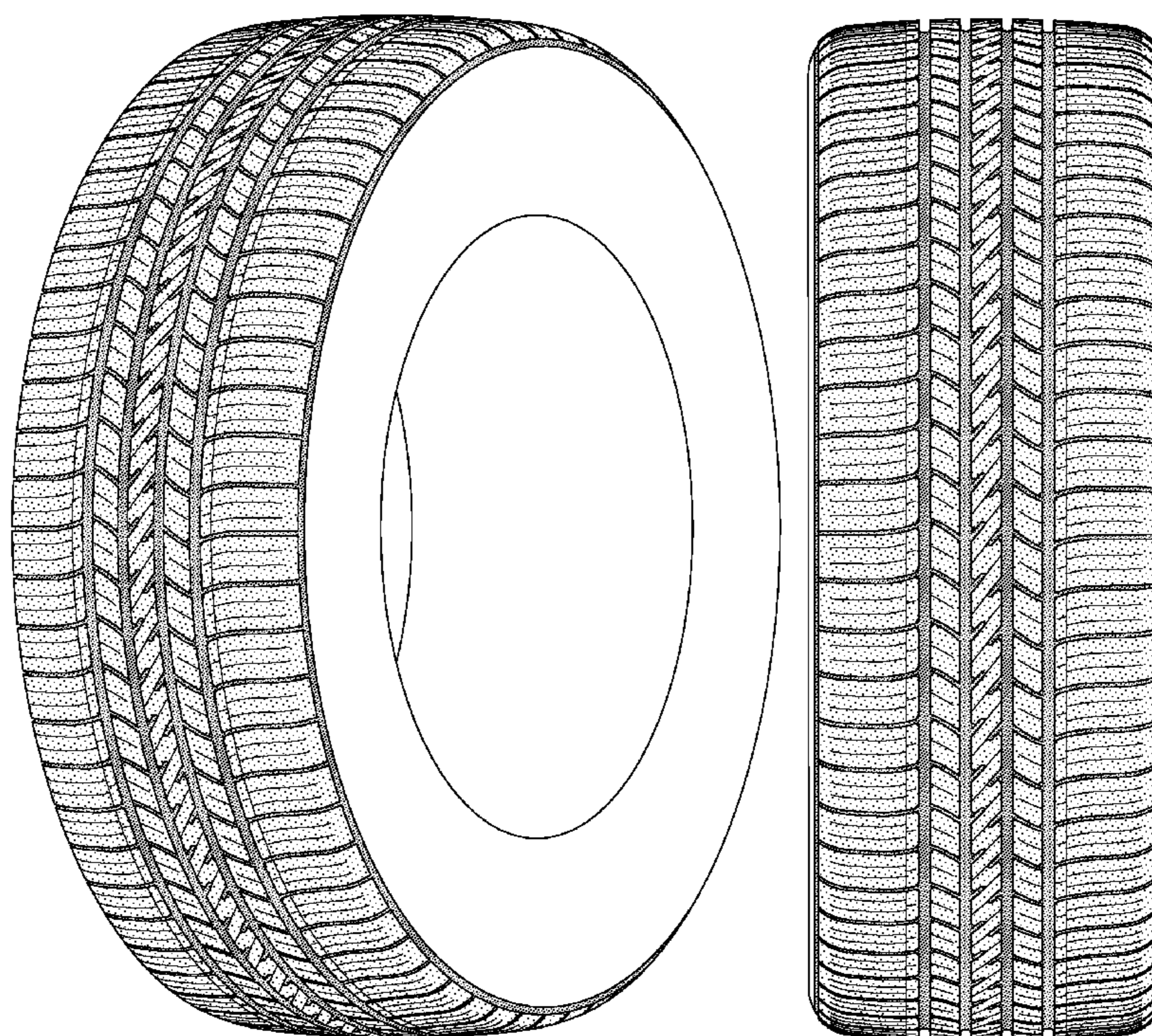

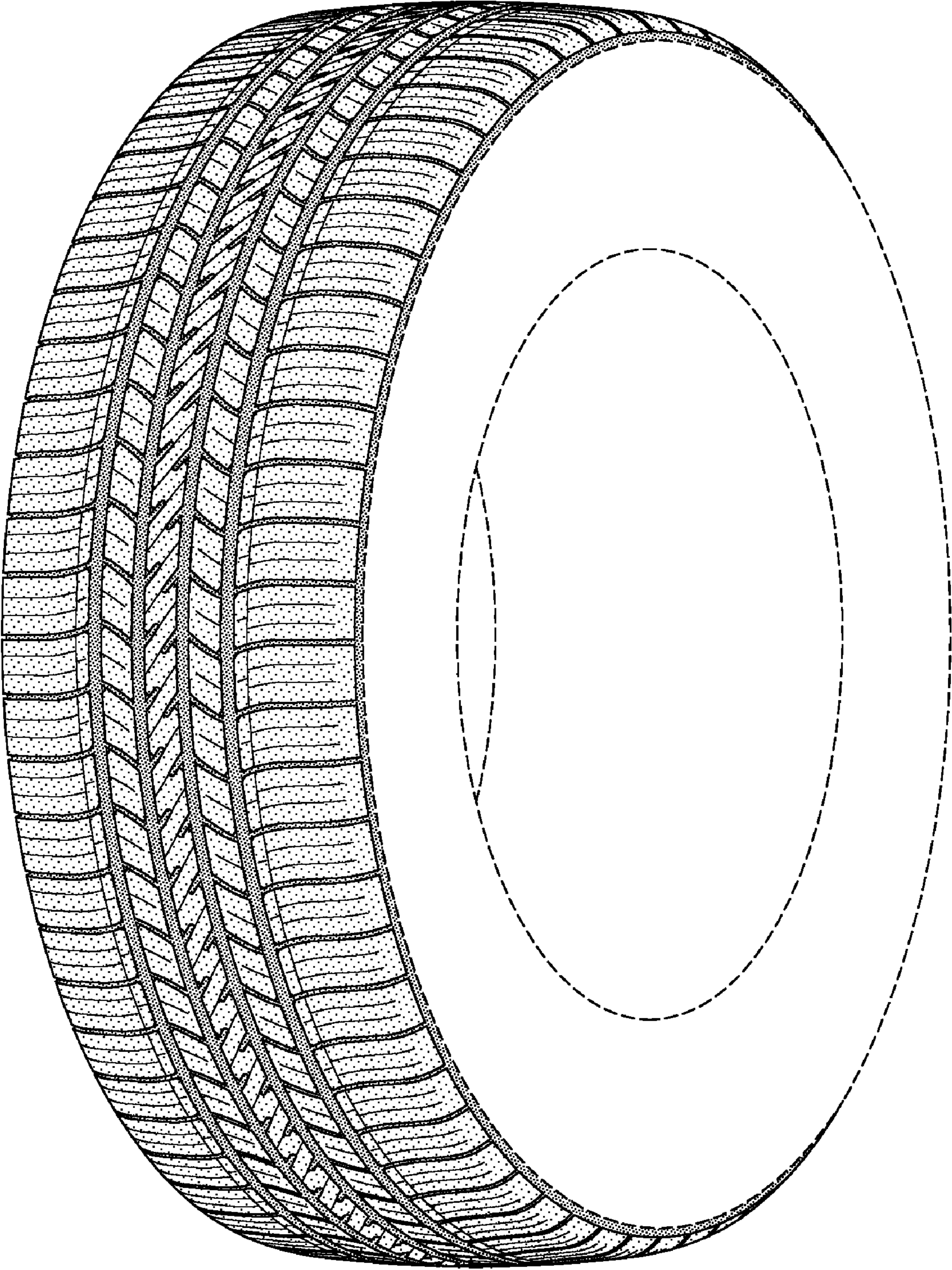

FIG-1

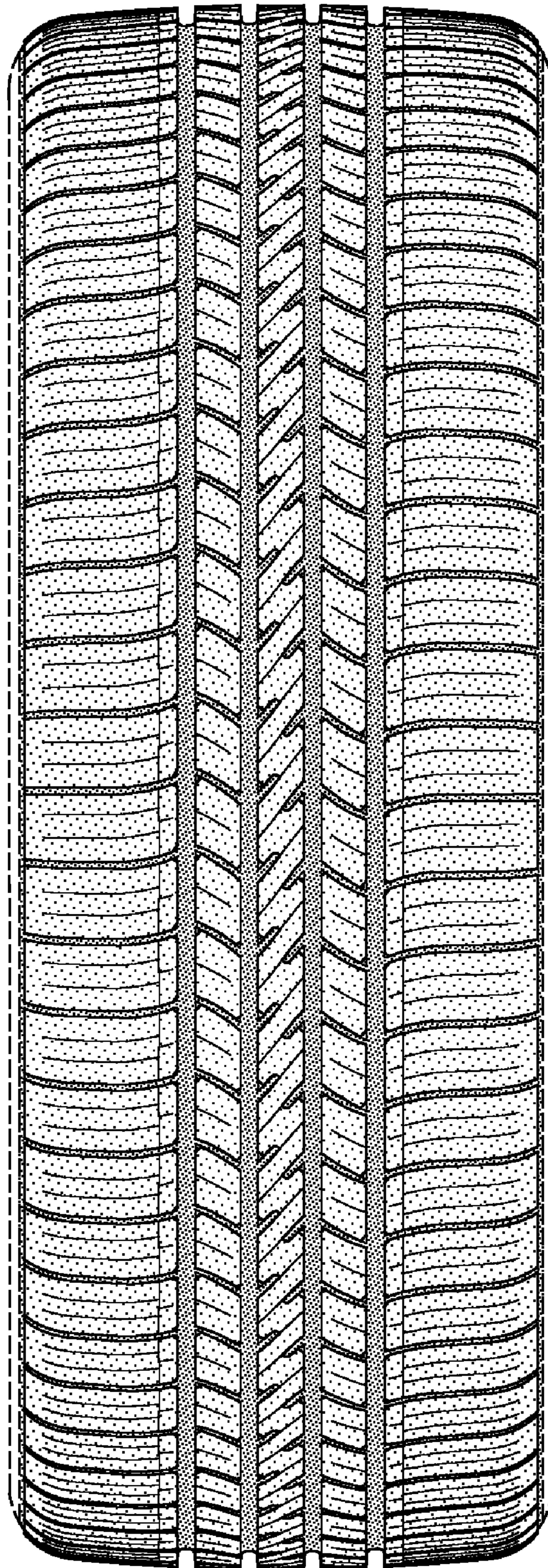

FIG-2

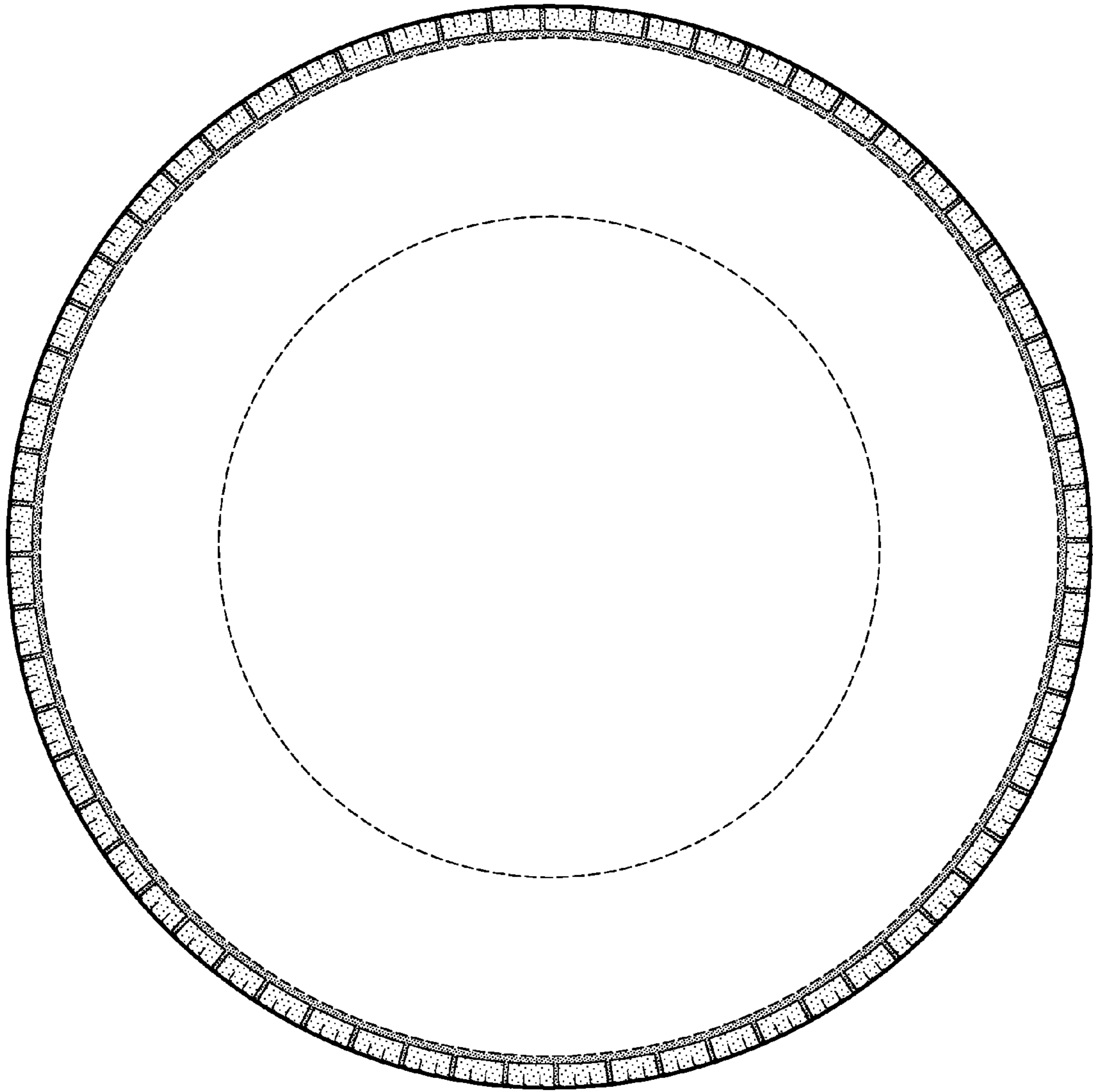

FIG-3

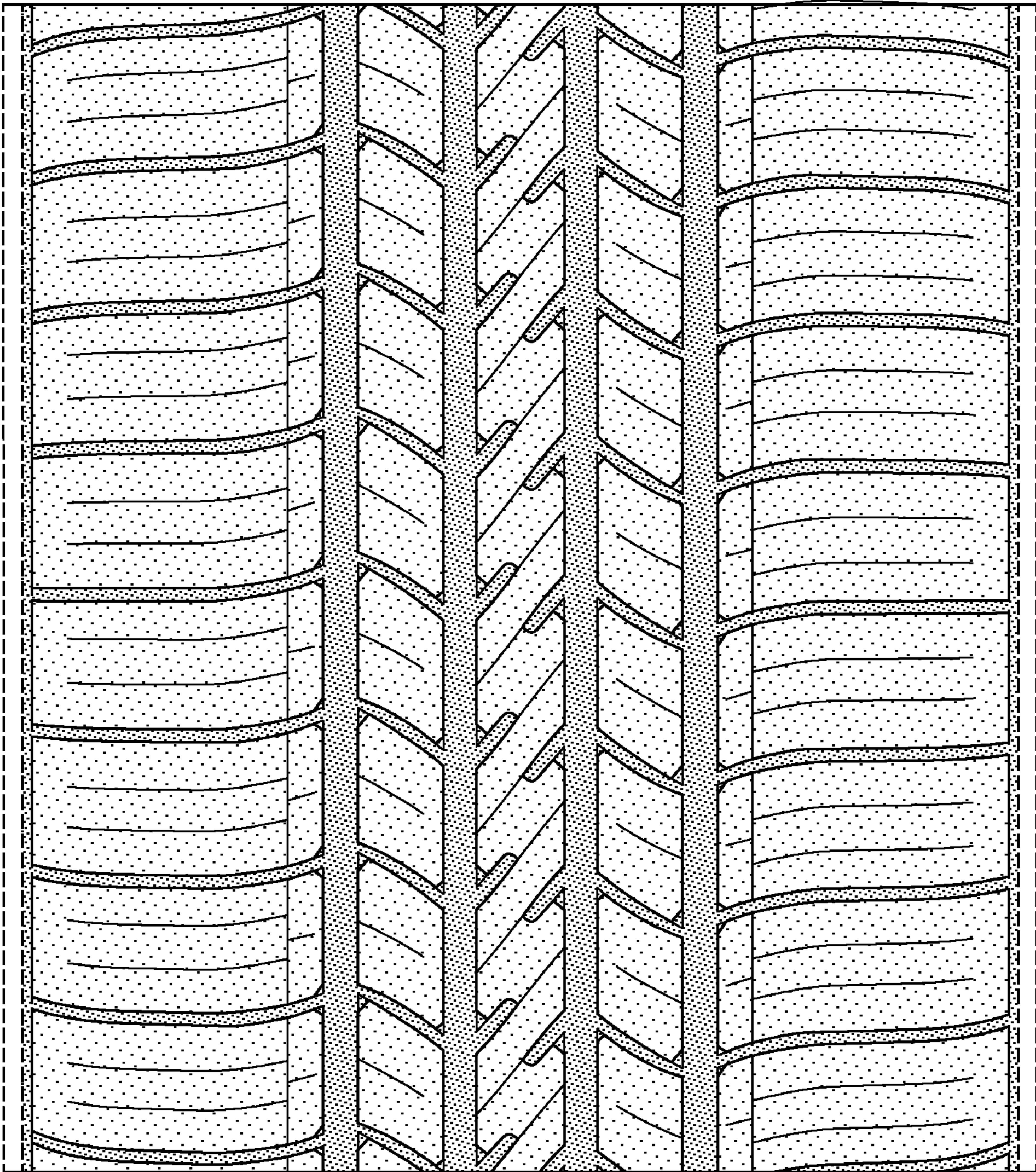

FIG-4

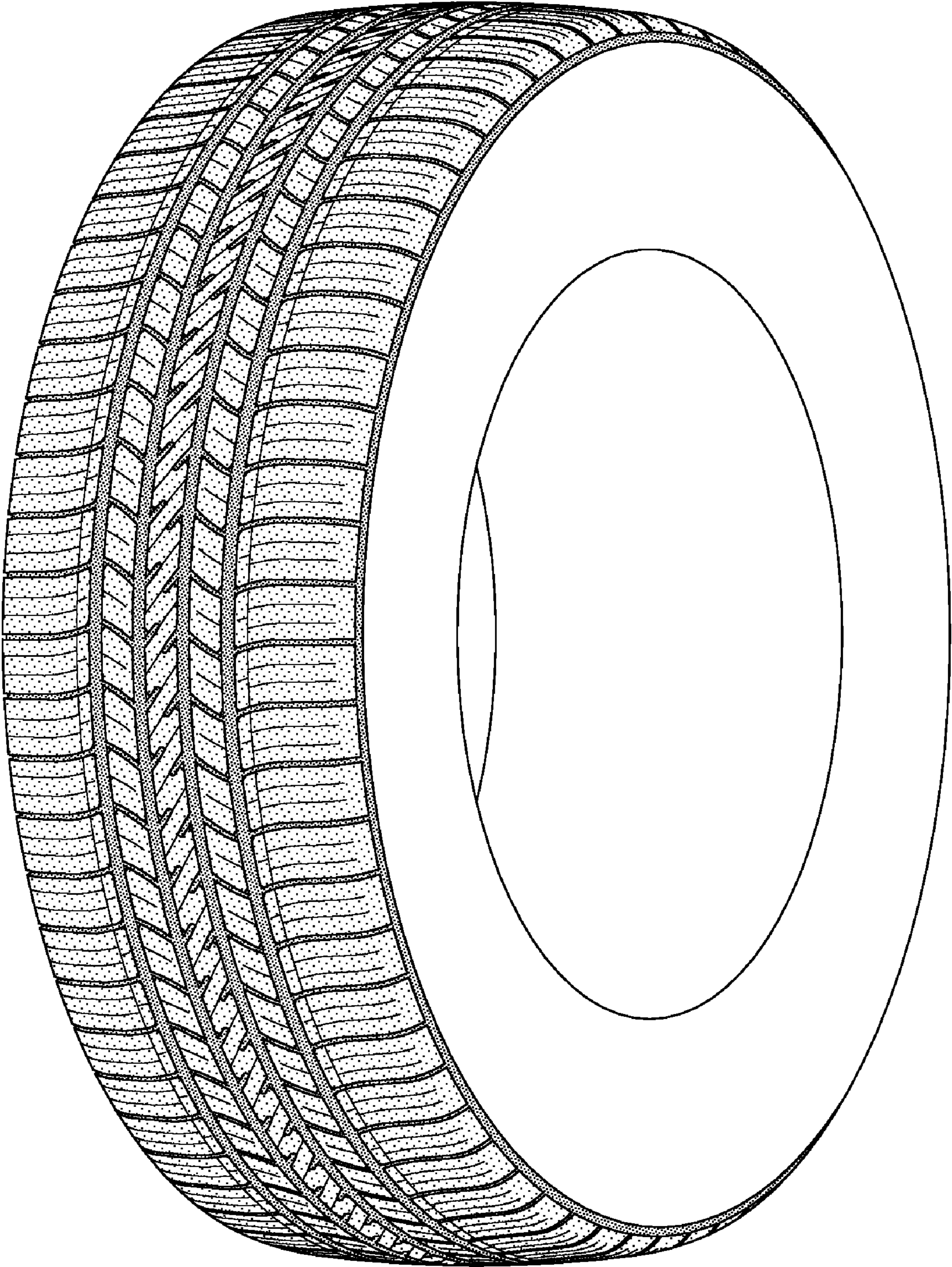

FIG-5

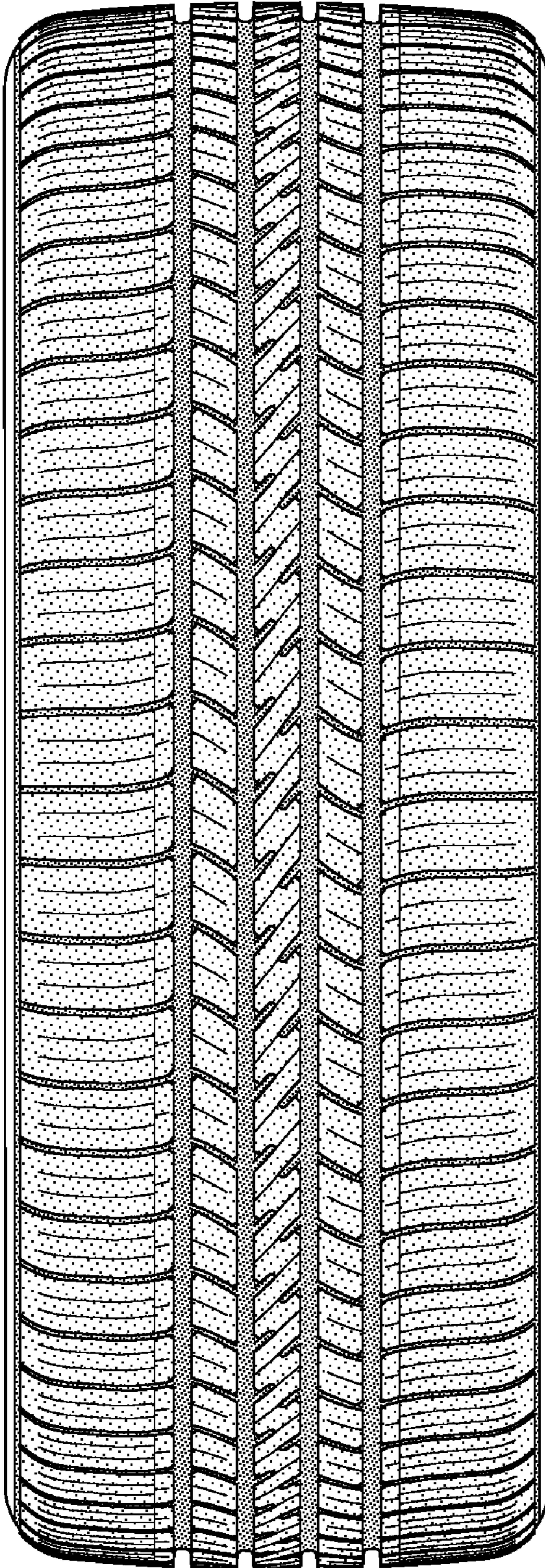

FIG-6