



US00D619956S

(12) **United States Design Patent**
Hayashi et al.

(10) **Patent No.:** **US D619,956 S**
(45) **Date of Patent:** **** Jul. 20, 2010**

(54) **TREAD PORTION OF A MOTORCYCLE TIRE**

(75) Inventors: **Takaki Hayashi**, Tokyo (JP); **Daita Itoi**, Tokyo (JP)

(73) Assignee: **Bridgestone Corporation**, Tokyo (JP)

(**) Term: **14 Years**

(21) Appl. No.: **29/352,307**

(22) Filed: **Dec. 18, 2009**

(30) **Foreign Application Priority Data**

Jun. 18, 2009 (JP) 2009-013836

(51) **LOC (9) Cl.** **12-15**

(52) **U.S. Cl.** **D12/535**

(58) **Field of Classification Search** D12/533-537,
D12/569-572, 900-901, 563; 152/209.1,
152/209.8-209.25, 209.28, 455
See application file for complete search history.

(56) **References Cited**

U.S. PATENT DOCUMENTS

- D337,084 S * 7/1993 Suzuki D12/535
- D381,303 S * 7/1997 Jackson D12/535
- D487,247 S * 3/2004 Yamane D12/535
- D522,449 S * 6/2006 Toyozawa et al. D12/535
- D553,073 S * 10/2007 Kajimoto D12/535

- D554,044 S * 10/2007 Shibamoto D12/535
- D554,048 S * 10/2007 Matsunami et al. D12/535
- D555,074 S * 11/2007 Zawistowski et al. D12/535
- D566,039 S * 4/2008 Itoi D12/535
- D571,711 S * 6/2008 Roscetti et al. D12/535
- D600,631 S * 9/2009 Kumamoto D12/535

* cited by examiner

Primary Examiner—Stacia Cadmus

(74) *Attorney, Agent, or Firm*—Sughrue Mion, PLLC

(57) **CLAIM**

The ornamental design for a tread portion of a motorcycle tire, as shown and described.

DESCRIPTION

FIG. 1 is a front view of the tread portion of a motorcycle tire;
 FIG. 2 is a perspective view thereof;
 FIG. 3 is a left side view thereof;
 FIG. 4 is a right side view thereof;
 FIG. 5 is a fragmentary enlarged view showing the details of the tread portion; and,
 FIG. 6 is an end view taken along line A—A in FIG. 1.

Broken lines in the drawing figures are intended to show environmental structure only, and form no part of the claimed design.

1 Claim, 6 Drawing Sheets

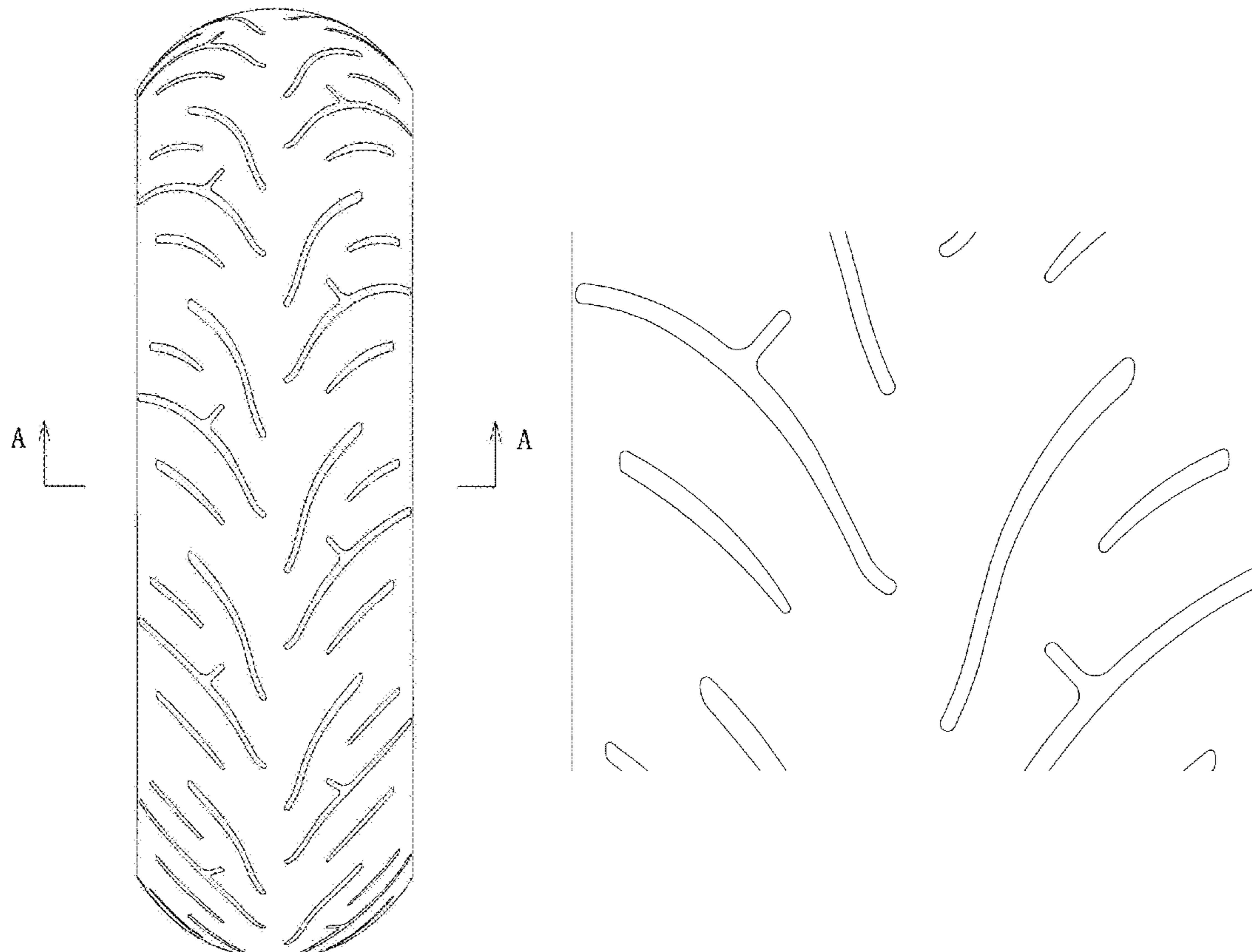

FIG. 1

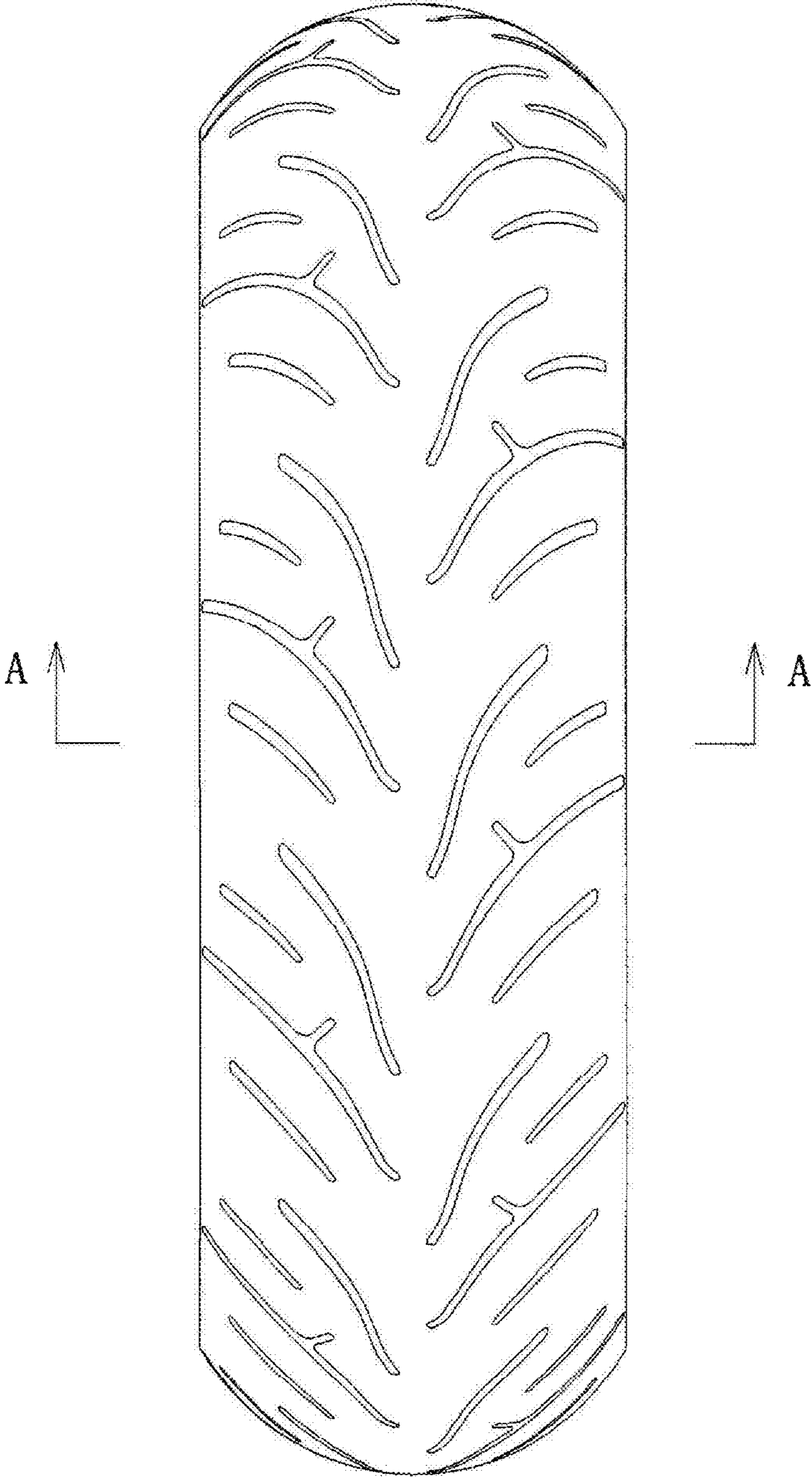

FIG. 2

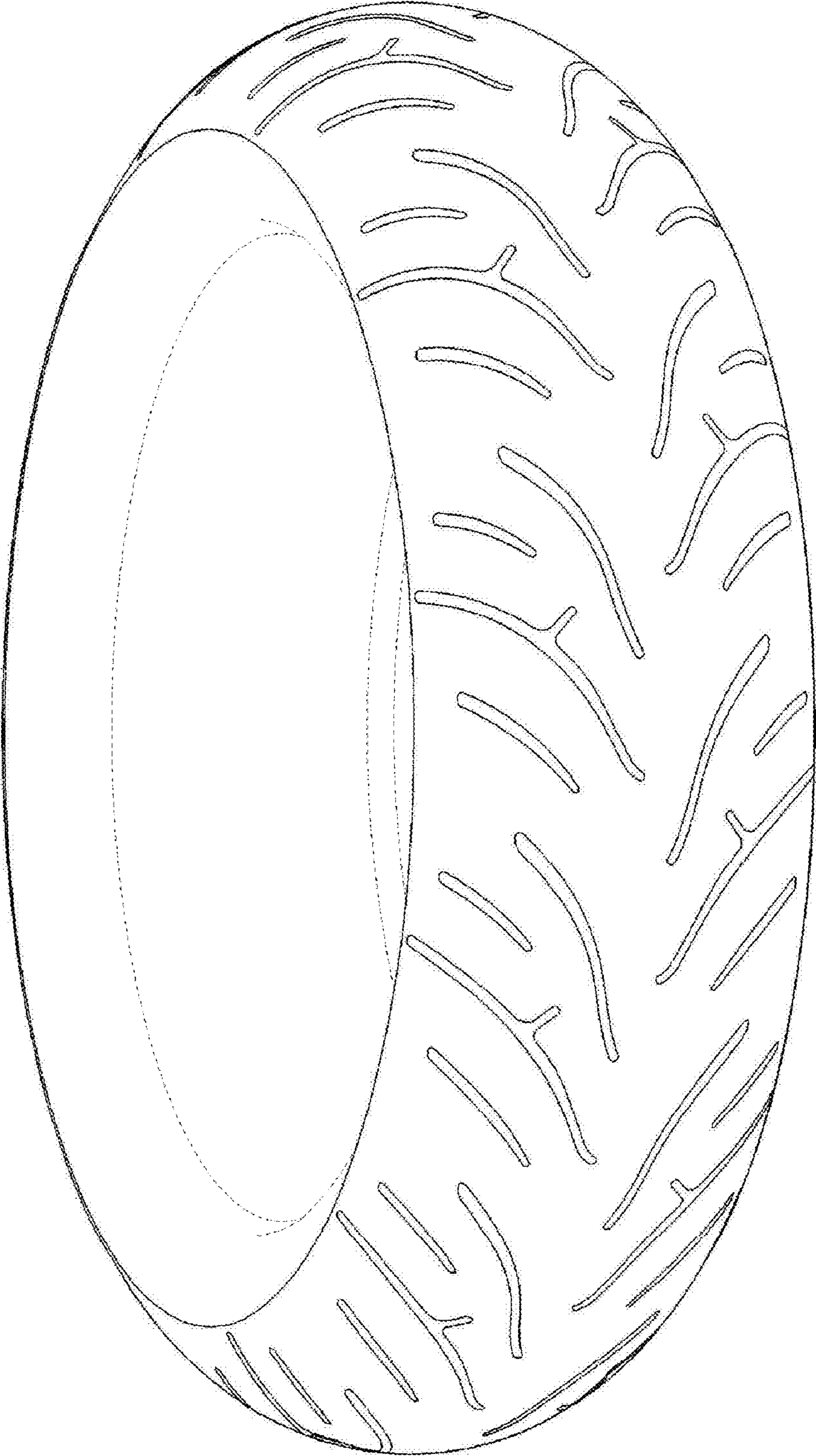

FIG. 3

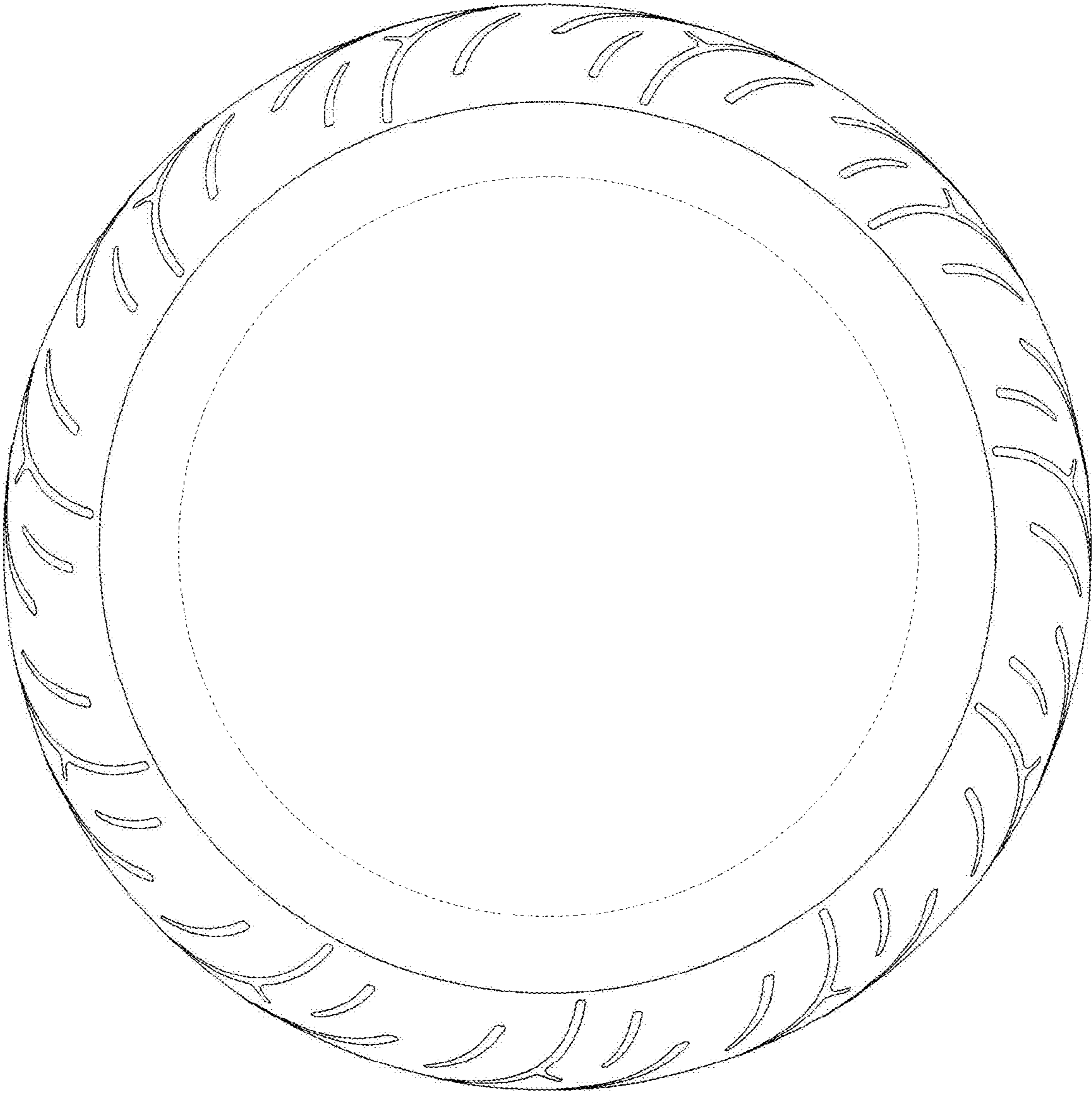

FIG. 4

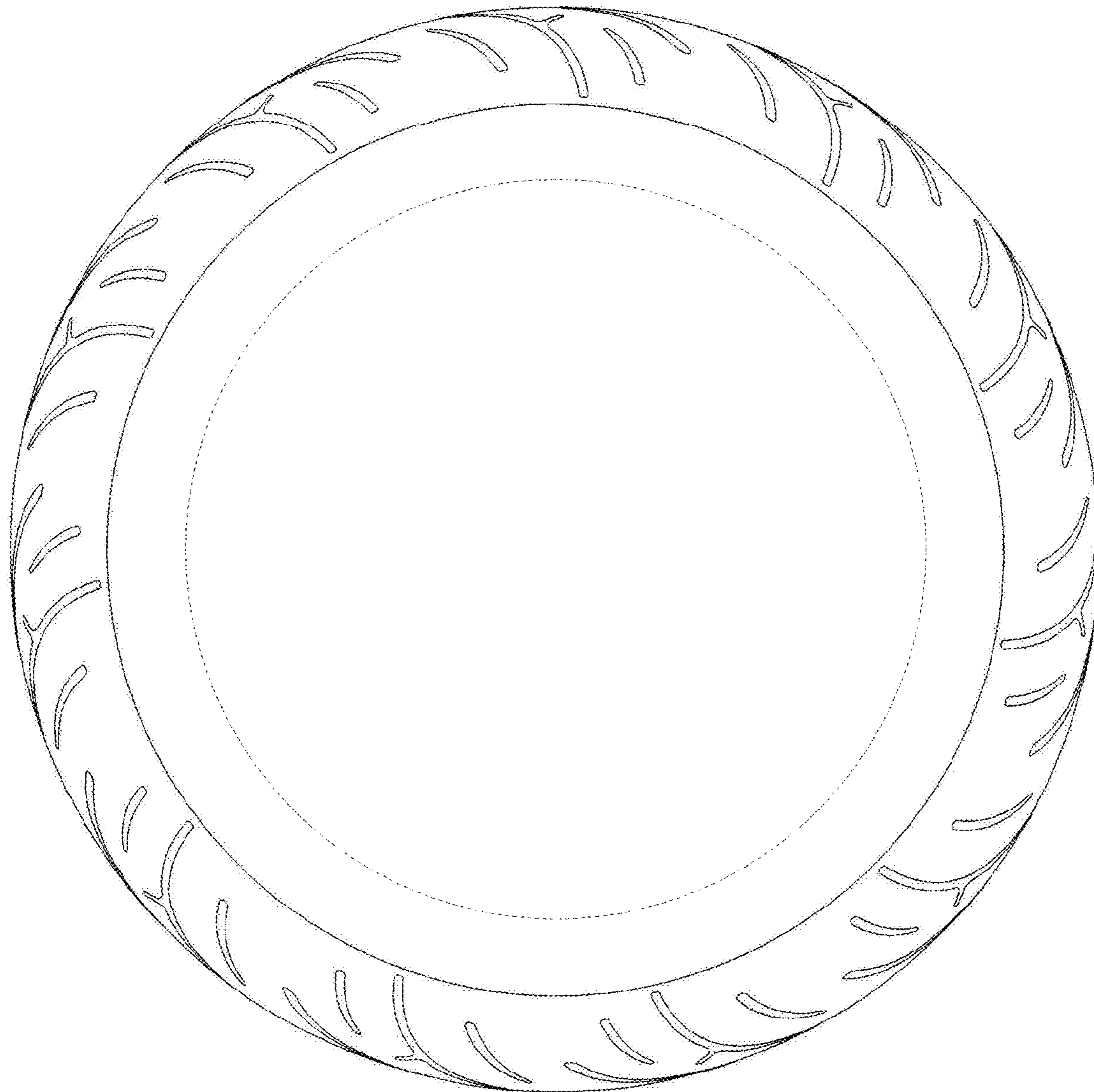

FIG. 5



FIG. 6

