



US00D619794S

(12) **United States Design Patent**  
**McClaskie**

(10) **Patent No.:** **US D619,794 S**  
(45) **Date of Patent:** **\*\* Jul. 20, 2010**

- (54) **SHOE**
- (75) Inventor: **Thomas E. McClaskie**, Bethlehem, PA (US)
- (73) Assignee: **Columbia Insurance Company**, Omaha, NE (US)
- (\*\*) Term: **14 Years**
- (21) Appl. No.: **29/345,060**
- (22) Filed: **Oct. 8, 2009**
- (51) **LOC (9) Cl.** ..... **02-04**
- (52) **U.S. Cl.** ..... **D2/957; D2/951; D2/953; D2/959**
- (58) **Field of Classification Search** ..... D2/947, D2/951, 952, 953, 957, 959, 960; 36/3 B, 36/22 R, 24.5, 25 R, 67 A, 59 C, 103  
See application file for complete search history.

- D553,835 S \* 10/2007 McClaskie ..... D2/959
- D554,331 S \* 11/2007 Matis ..... D2/952
- D554,838 S \* 11/2007 McClaskie ..... D2/957
- D554,840 S 11/2007 McClaskie
- D559,507 S 1/2008 McClaskie
- D566,381 S \* 4/2008 Nakano et al. .... D2/959
- D571,087 S \* 6/2008 Dillenbeck et al. .... D2/953
- D572,446 S \* 7/2008 Schoenborn et al. .... D2/953
- D581,641 S \* 12/2008 Bethke, Jr. .... D2/957
- D593,292 S \* 6/2009 McClaskie ..... D2/957
- D594,195 S \* 6/2009 Nakano ..... D2/957
- D597,288 S \* 8/2009 McClaskie ..... D2/959
- D601,333 S \* 10/2009 McClaskie ..... D2/952
- D603,594 S \* 11/2009 McClaskie ..... D2/953
- D605,837 S \* 12/2009 Andersen et al. .... D2/952

(Continued)

*Primary Examiner*—Celia A Murphy  
(74) *Attorney, Agent, or Firm*—St. Onge Steward Johnston & Reens LLC

(57) **CLAIM**

The ornamental design for a shoe, as shown and described.

**DESCRIPTION**

FIG. 1 is a bottom perspective view of a shoe in accordance with the new design;  
FIG. 2 is a bottom view thereof;  
FIG. 3 is a top view thereof;  
FIG. 4 is a right side view thereof;  
FIG. 5 is a left side view thereof;  
FIG. 6 is a front view thereof; and,  
FIG. 7 is a rear view thereof.

The shoe upper shown in broken lines in FIGS. 1–7 is for environmental purposes only and forms no part of the claimed design. The broken lines shown in each arch area of FIGS. 1 and 2 represent boundaries of the design with the lines themselves and the areas within them forming no part of the claimed design.

**1 Claim, 6 Drawing Sheets**

(56) **References Cited**

**U.S. PATENT DOCUMENTS**

- D65,744 S \* 10/1924 Kuhn ..... D2/954
- D107,400 S \* 12/1937 Bannister ..... D2/959
- D146,505 S \* 3/1947 Kavenagh ..... D2/957
- 2,722,756 A \* 11/1955 Ecclesine ..... 36/59 C
- D356,671 S \* 3/1995 Blanchini ..... D2/957
- D379,862 S \* 6/1997 Morgan ..... D2/953
- D433,790 S \* 11/2000 Oliver ..... D2/957
- D441,176 S \* 5/2001 Dean ..... D2/959
- D449,428 S 10/2001 McClaskie
- D459,064 S 6/2002 McClaskie
- D474,584 S 5/2003 Matis
- 6,725,573 B2 \* 4/2004 Doyle ..... 36/29
- D489,520 S 5/2004 Matis et al.
- D509,049 S \* 9/2005 McClaskie ..... D2/957
- D509,649 S 9/2005 McClaskie
- D513,842 S \* 1/2006 Paytavi ..... D2/957
- D530,492 S \* 10/2006 McClaskie ..... D2/957
- D543,679 S \* 6/2007 Edwards ..... D2/959
- D545,534 S \* 7/2007 McClaskie ..... D2/959
- D548,935 S 8/2007 McClaskie
- D549,432 S 8/2007 McClaskie

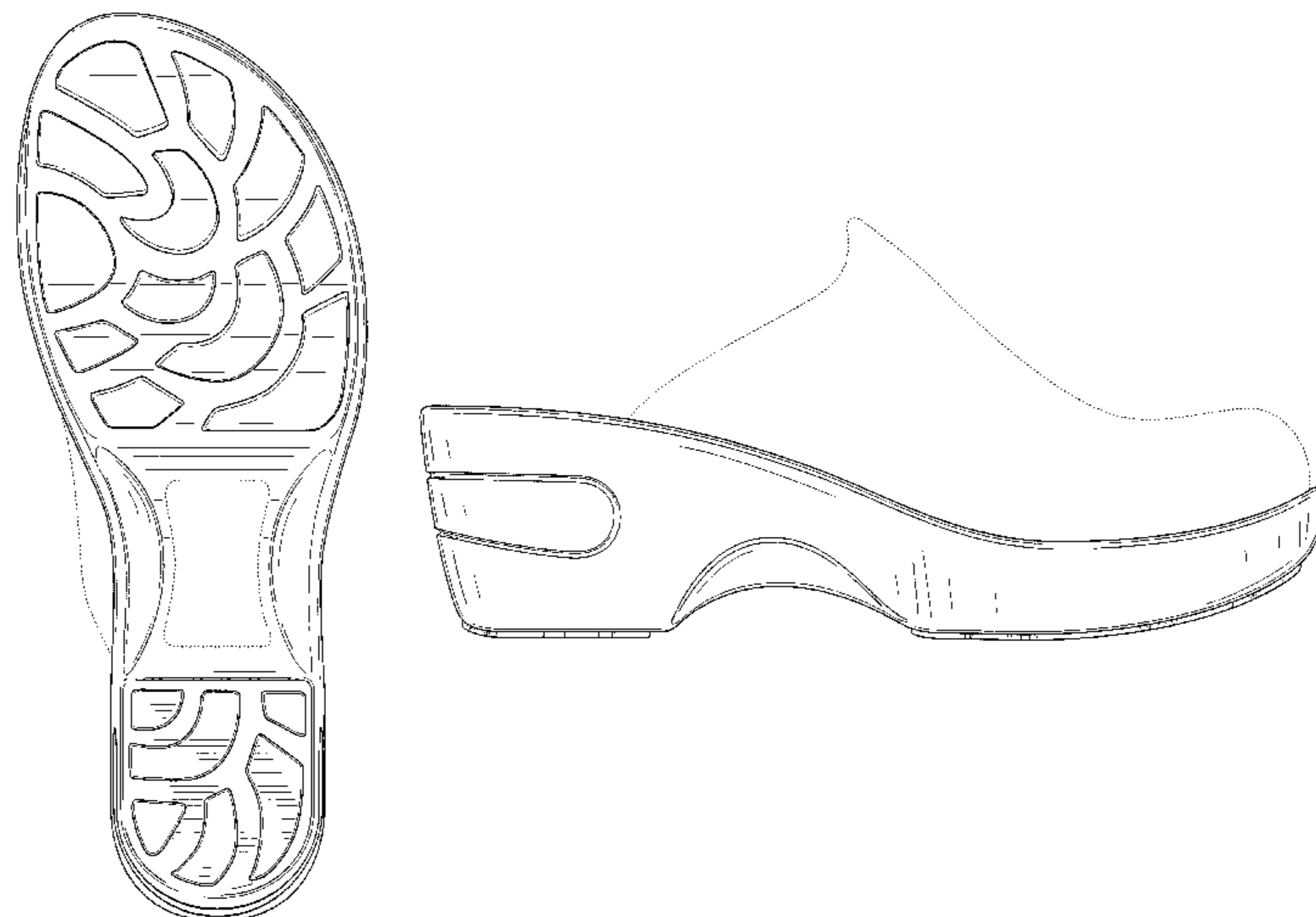

# US D619,794 S

Page 2

---

| U.S. PATENT DOCUMENTS |   |                         |                                     |         |
|-----------------------|---|-------------------------|-------------------------------------|---------|
|                       |   | 2005/0210705 A1*        | 9/2005 Grove et al. .... 36/25 R    |         |
| D606,732 S            | * | 12/2009 McClaskie ..... | D2/951                              |         |
| D607,192 S            | * | 1/2010 McClaskie .....  | D2/959                              |         |
| D608,999 S            | * | 2/2010 McClaskie .....  | D2/959                              |         |
|                       |   | 2005/0262739 A1*        | 12/2005 McDonald et al. .... 36/102 |         |
|                       |   | 2006/0064899 A1*        | 3/2006 Trommer .....                | 36/25 R |
|                       |   | * cited by examiner     |                                     |         |



FIG. 1

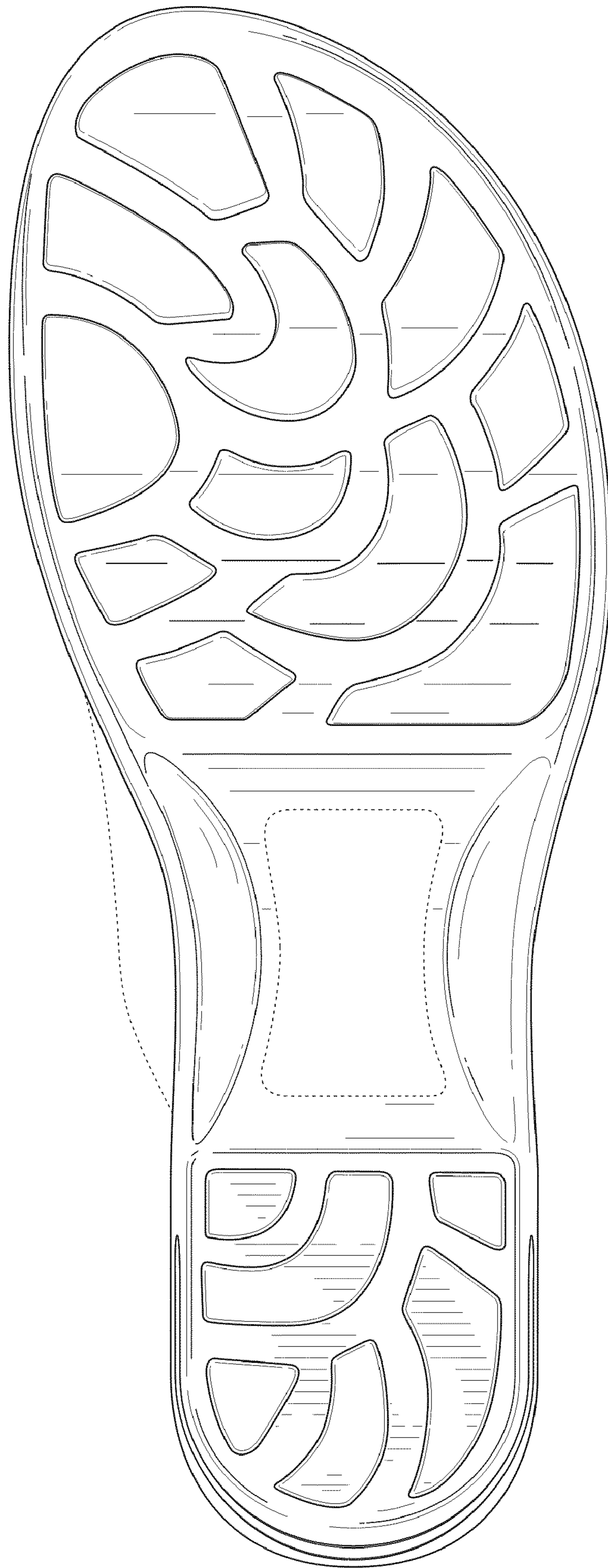
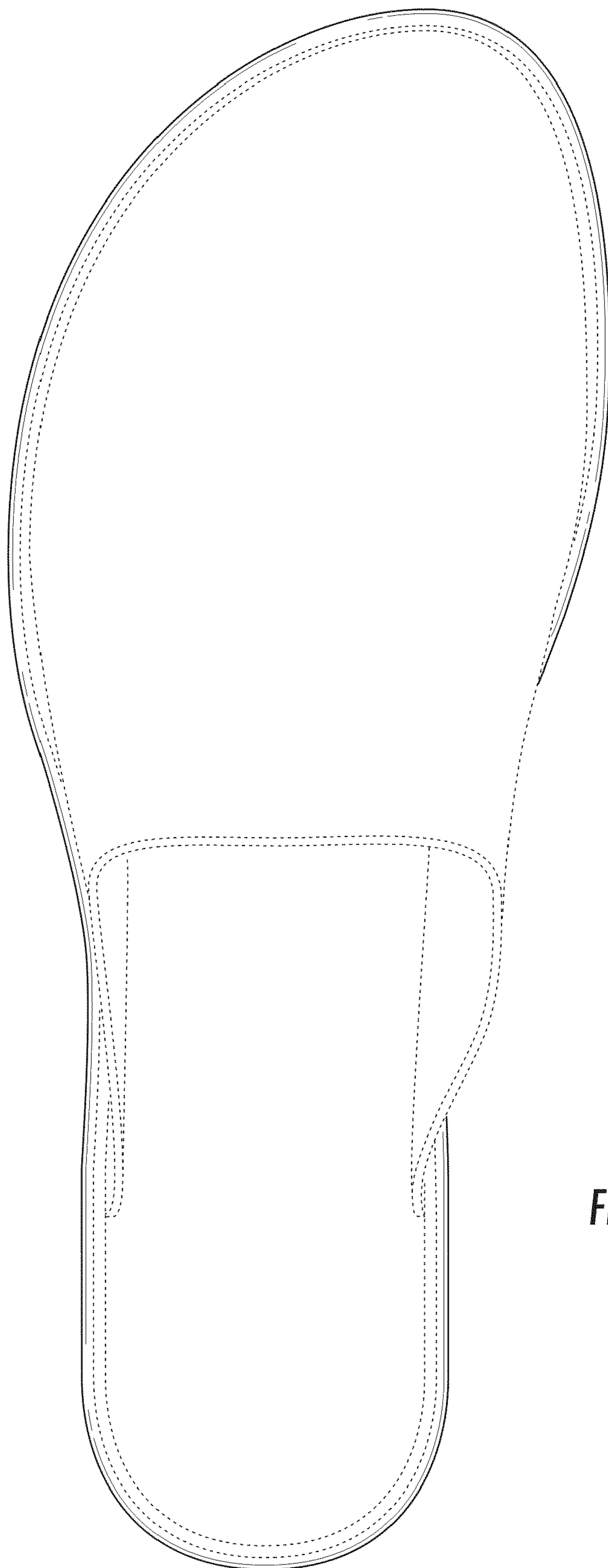

FIG. 2



**FIG. 3**

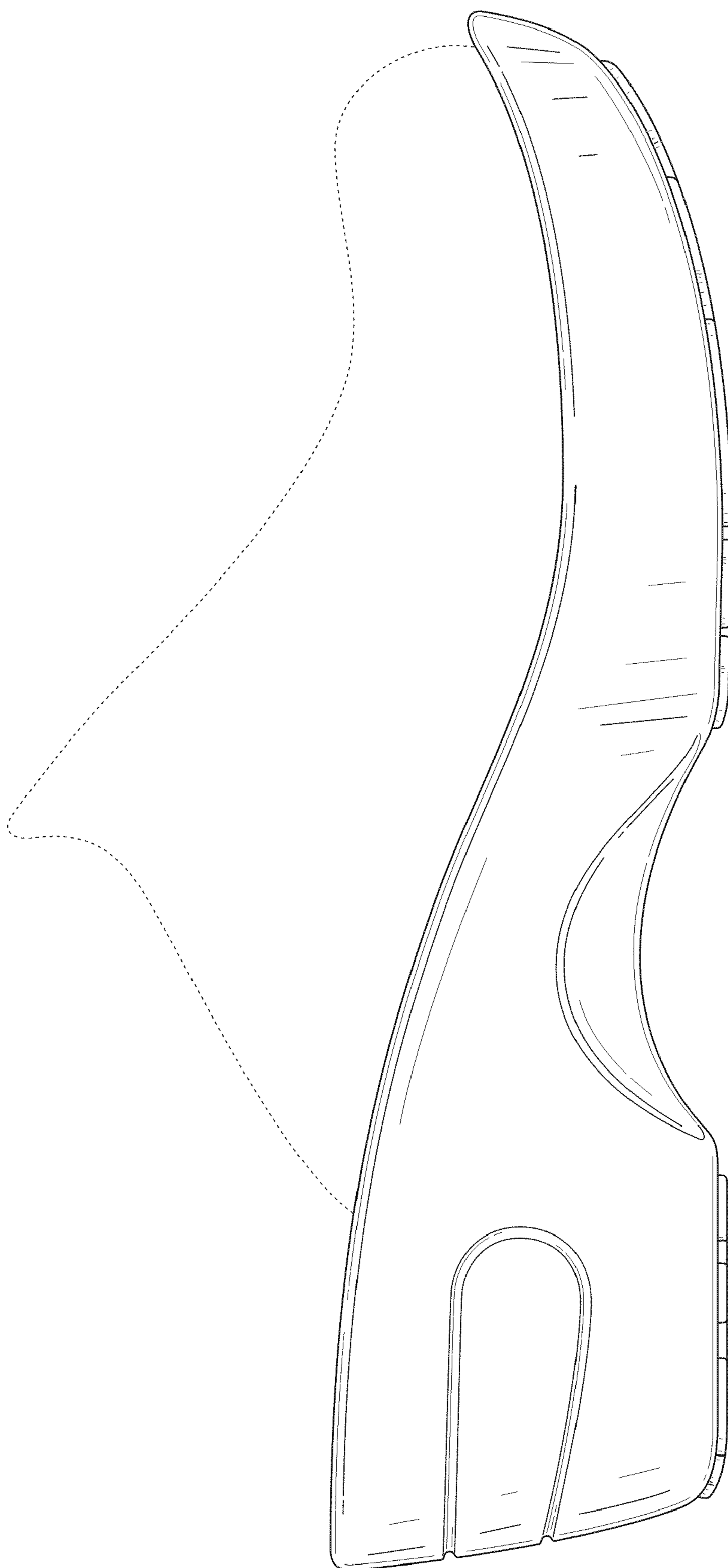

FIG. 4

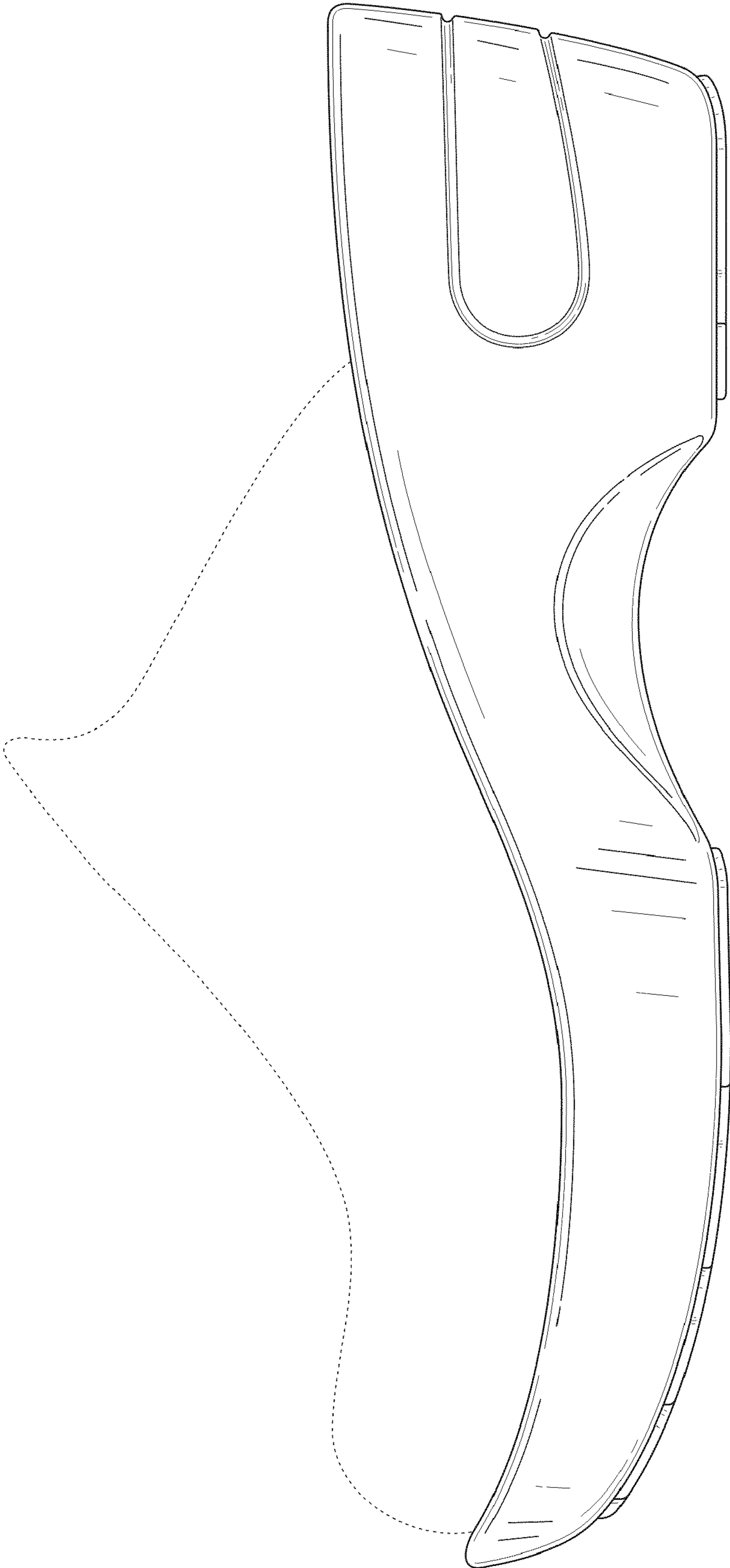
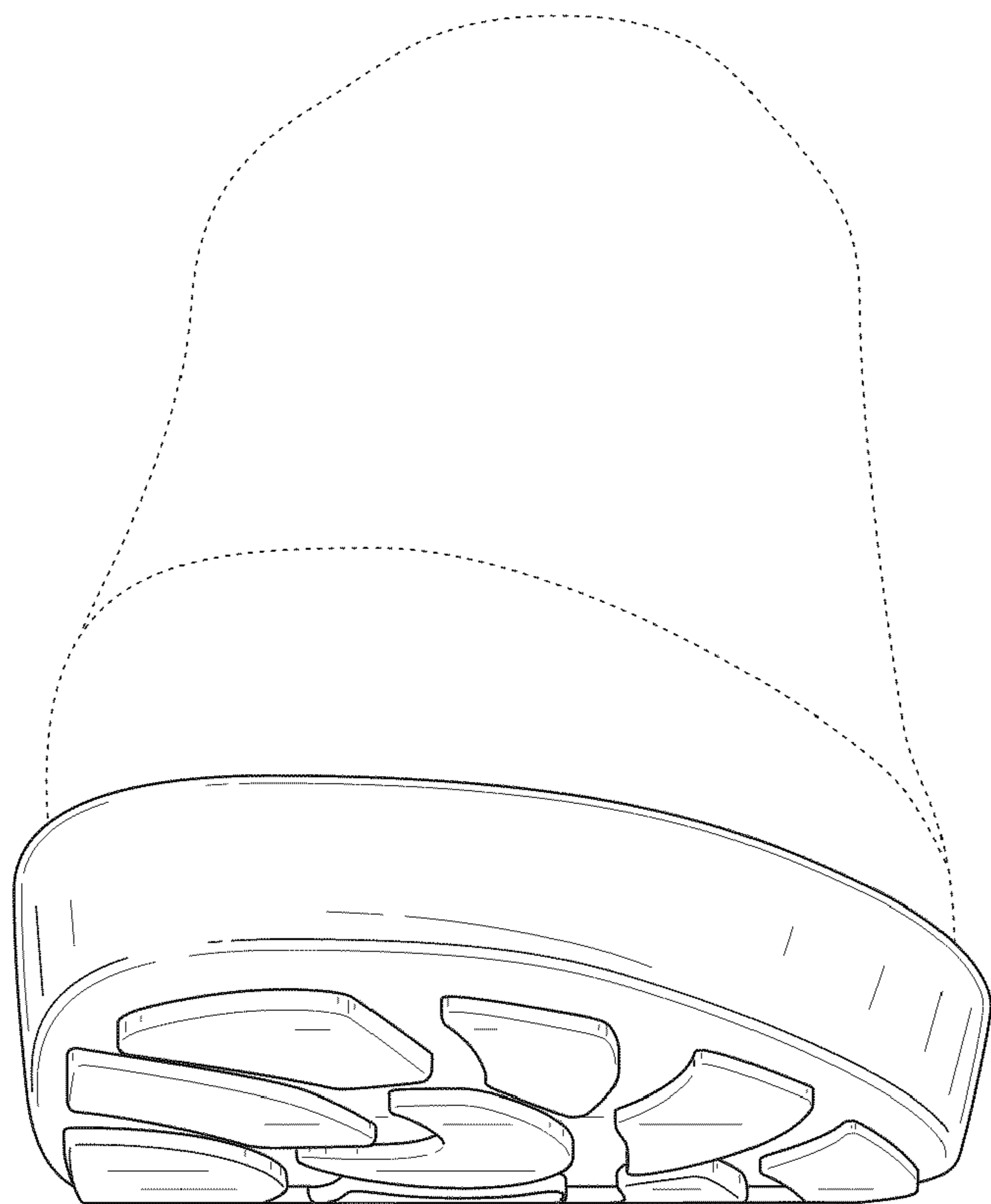
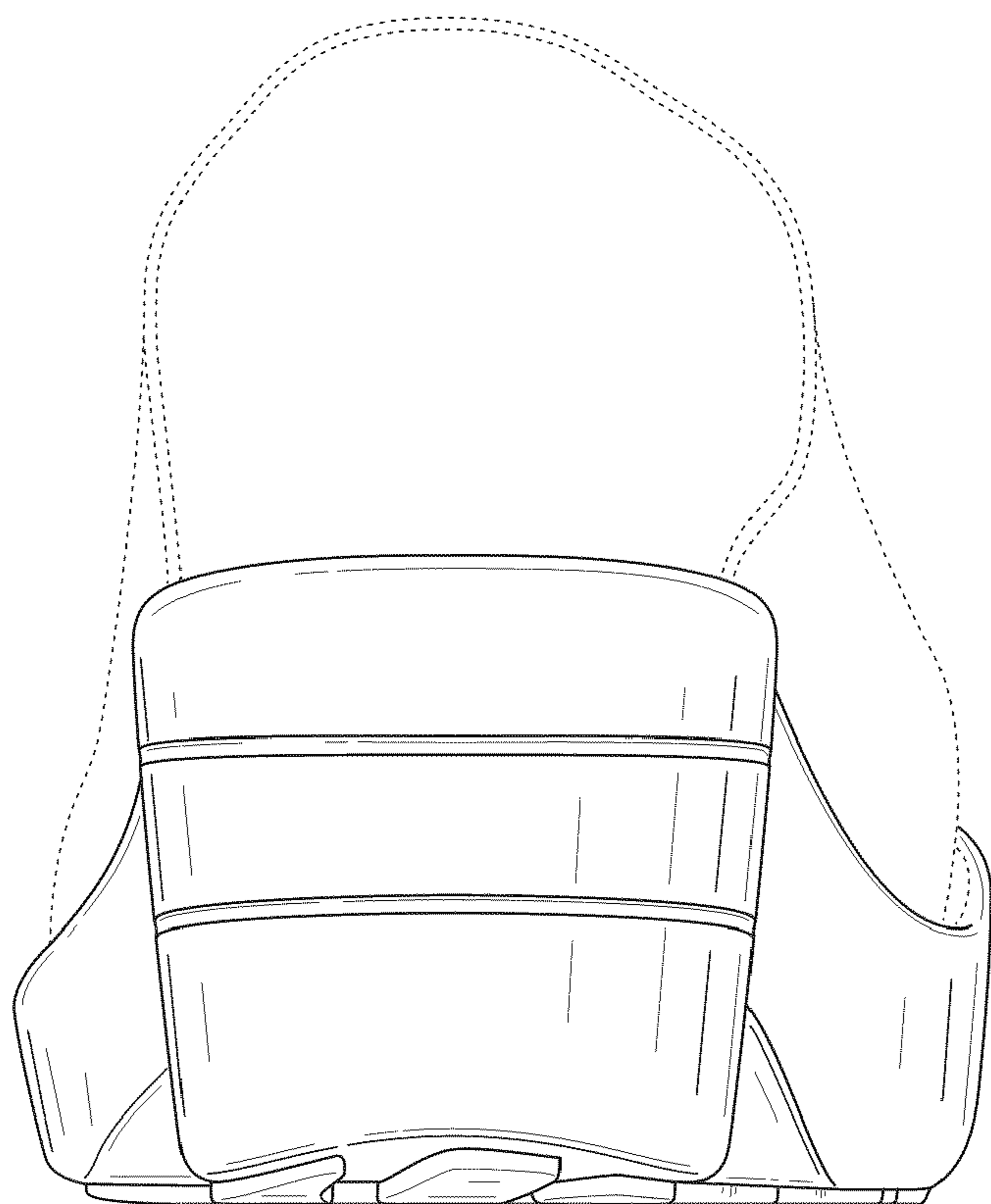

FIG. 5



**FIG. 6**



**FIG. 7**