



US00D619793S

(12) **United States Design Patent**
Raysse

(10) **Patent No.:** **US D619,793 S**
(45) **Date of Patent:** **** Jul. 20, 2010**

(54) **PERIPHERY OF AN OUTSOLE**
(75) Inventor: **David Raysse**, Los Angeles, CA (US)
(73) Assignee: **Skechers U.S.A., Inc. II**, Manhattan Beach, CA (US)
(**) Term: **14 Years**
(21) Appl. No.: **29/356,471**
(22) Filed: **Feb. 25, 2010**

D512,818 S * 12/2005 Mitani et al. D2/977
D516,786 S 3/2006 Besanceney, III
D518,285 S * 4/2006 Schoenborn et al. D2/977
D555,348 S * 11/2007 Bettencourt D2/977
D555,891 S * 11/2007 Bettencourt D2/977
D559,509 S * 1/2008 Hayes D2/977
D575,944 S 9/2008 Pauk
D578,744 S 10/2008 Earle
D579,640 S 11/2008 Duffy
D607,188 S 1/2010 Teteriatnikov
D607,633 S * 1/2010 Mongelli D2/947

* cited by examiner

(51) **LOC (9) Cl.** **02-99**
(52) **U.S. Cl.** **D2/946; D2/977**
(58) **Field of Classification Search** D2/896,
D2/902, 906, 908, 943, 944, 946, 947, 977;
36/25 R-25 A

Primary Examiner—Dominic Simone
(74) *Attorney, Agent, or Firm*—Marshall Lerner; Marvin Kleinberg; Kleinberg & Lerner, LLP

See application file for complete search history.

(57) **CLAIM**

The ornamental design for a periphery of an outsole, as shown and described.

(56) **References Cited**

U.S. PATENT DOCUMENTS

D321,585 S * 11/1991 Rogers D2/977
D333,207 S * 2/1993 Smith D2/977
D345,243 S * 3/1994 Hatfield D2/977
D423,201 S * 4/2000 Wilson D2/947
D438,368 S 3/2001 Akhidime
D469,598 S * 2/2003 Wilson D2/947
D473,047 S * 4/2003 Wilson D2/977
D492,096 S 6/2004 Sanchez et al.
D492,472 S 7/2004 Ortuno Santa
D494,747 S 8/2004 Langevin et al.
D495,129 S 8/2004 Allen
D497,473 S 10/2004 Martinez
D497,708 S 11/2004 Granger et al.
D500,582 S 1/2005 Robbins et al.
D511,617 S * 11/2005 Matis D2/977

DESCRIPTION

FIG. 1 is a perspective view of a first exemplary embodiment of a periphery of an outsole in accordance with my new design;
FIG. 2 is a left side view thereof;
FIG. 3 is a right side view thereof;
FIG. 4 is a top plan view thereof;
FIG. 5 is a rear elevation view thereof; and,
FIG. 6 is a front elevation view thereof.
Broken lines in the figures are for illustrative purposes only and form no part of the claimed invention.

1 Claim, 5 Drawing Sheets

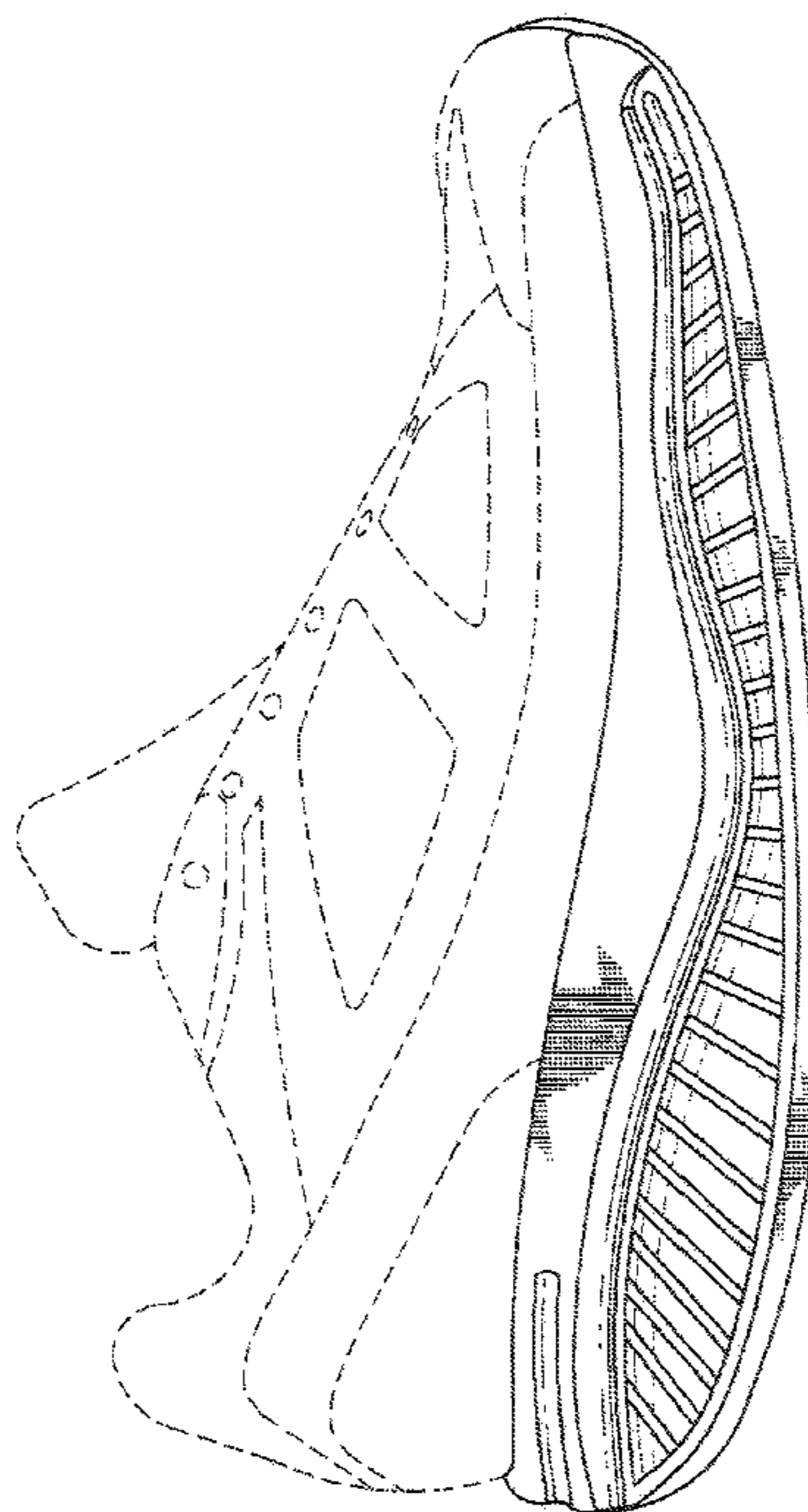

FIG. 1

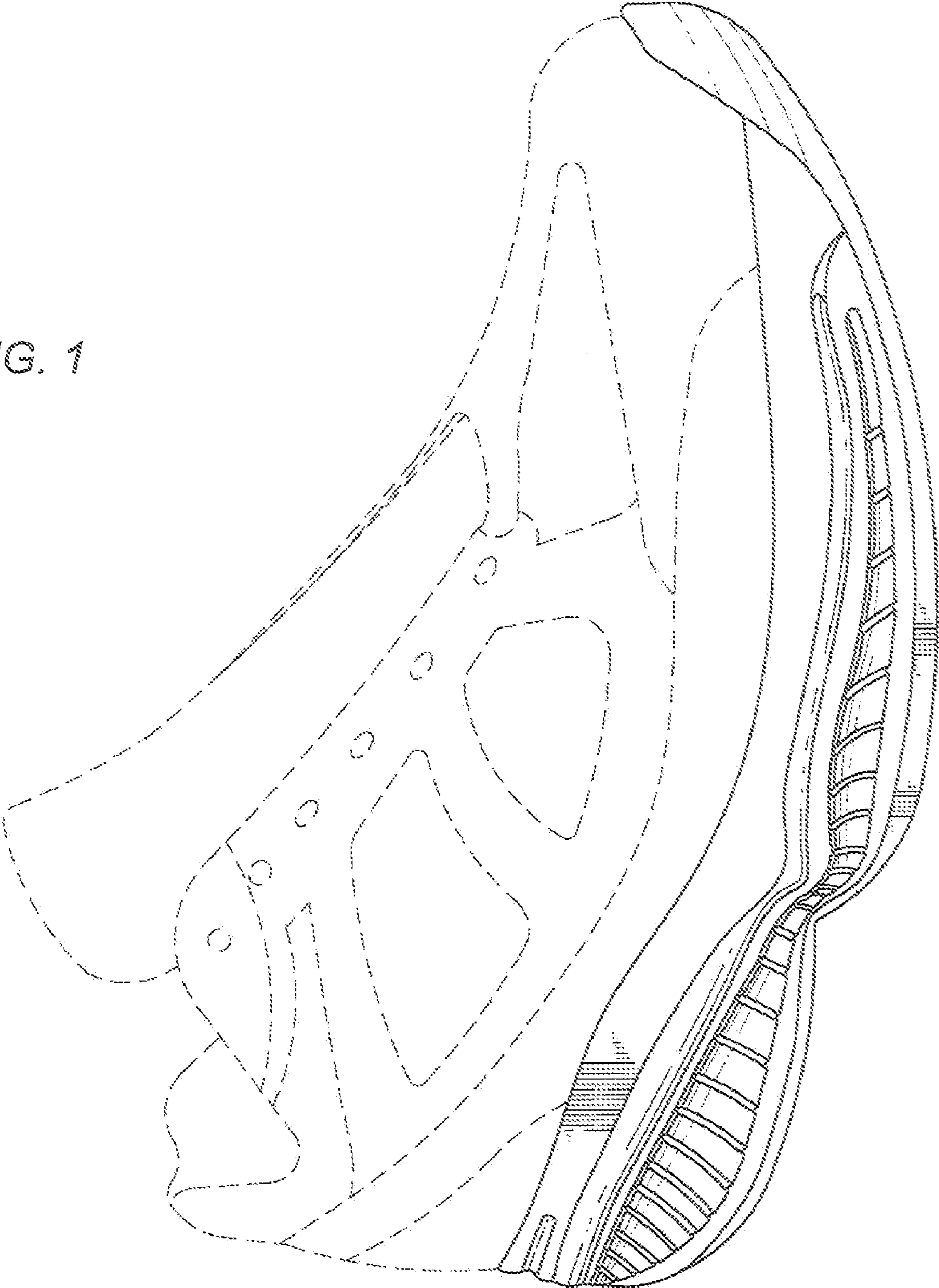
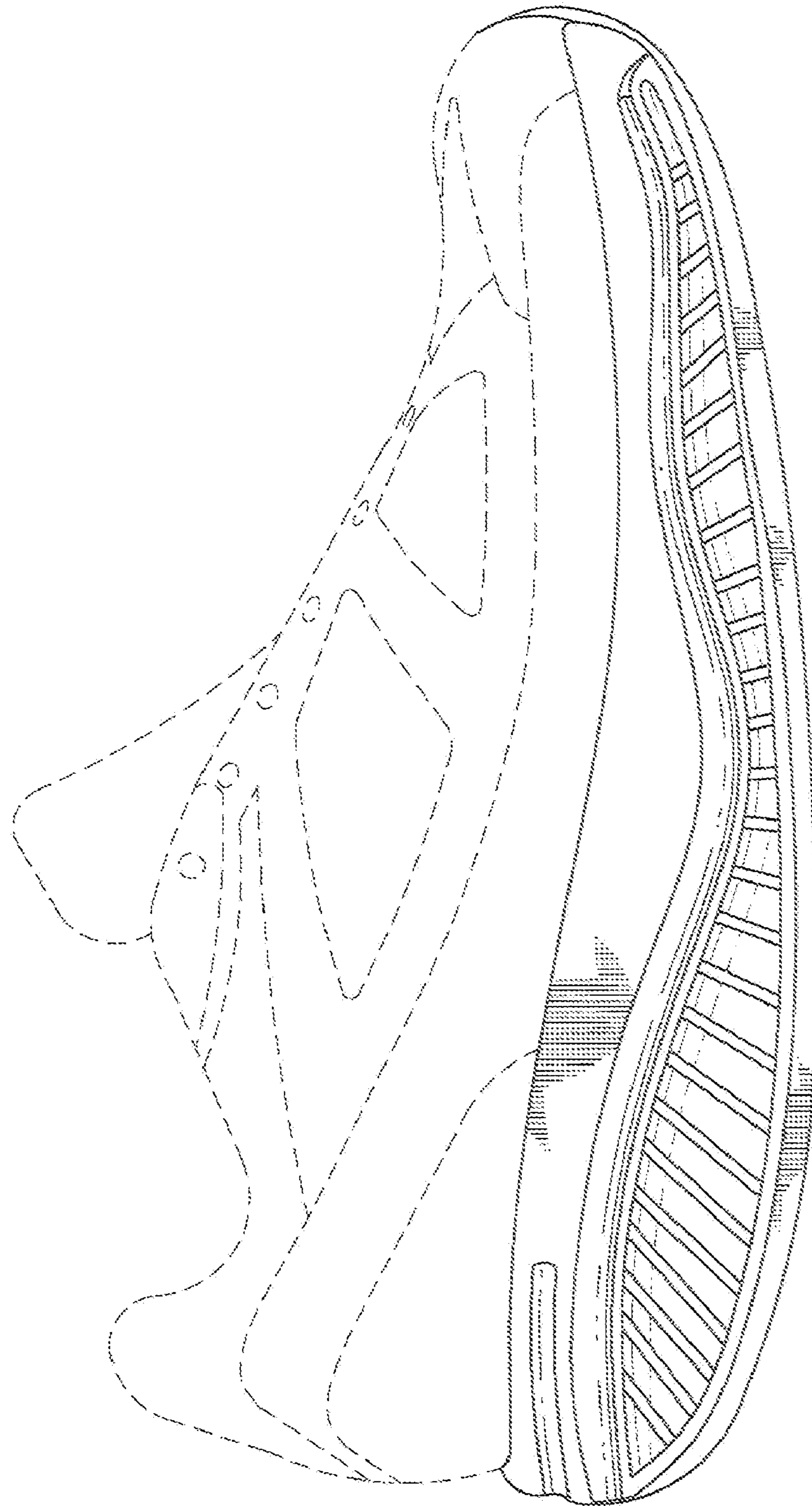

FIG. 2



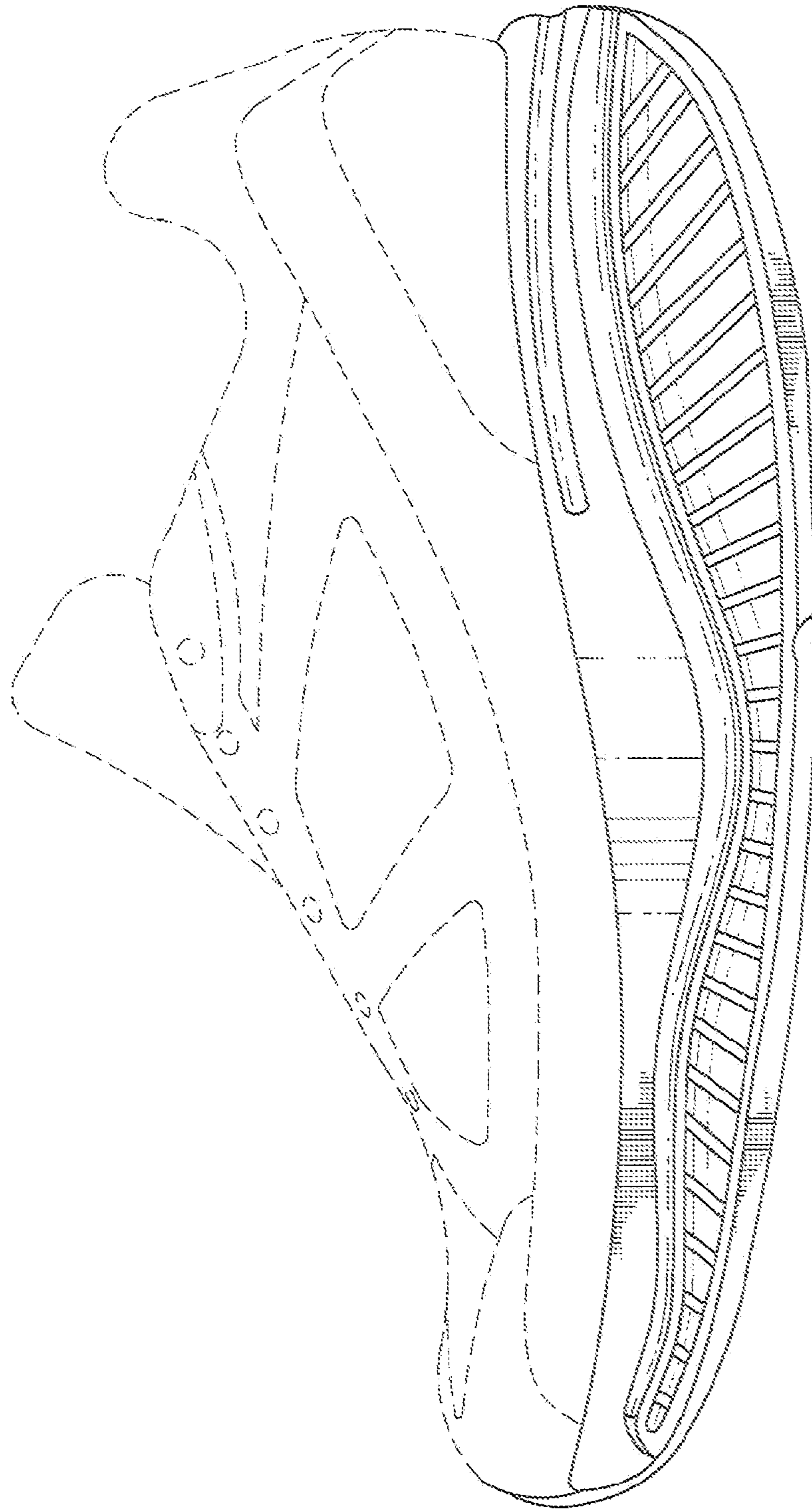

FIG. 3

FIG. 4

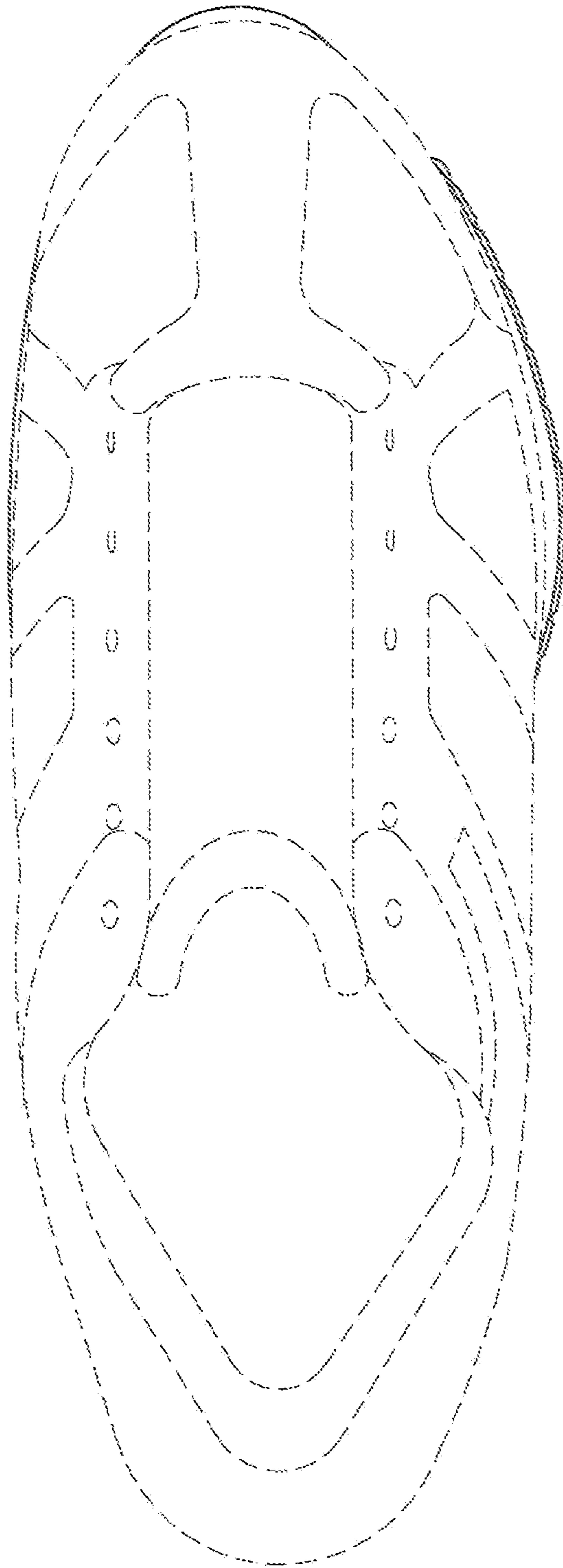

FIG. 6

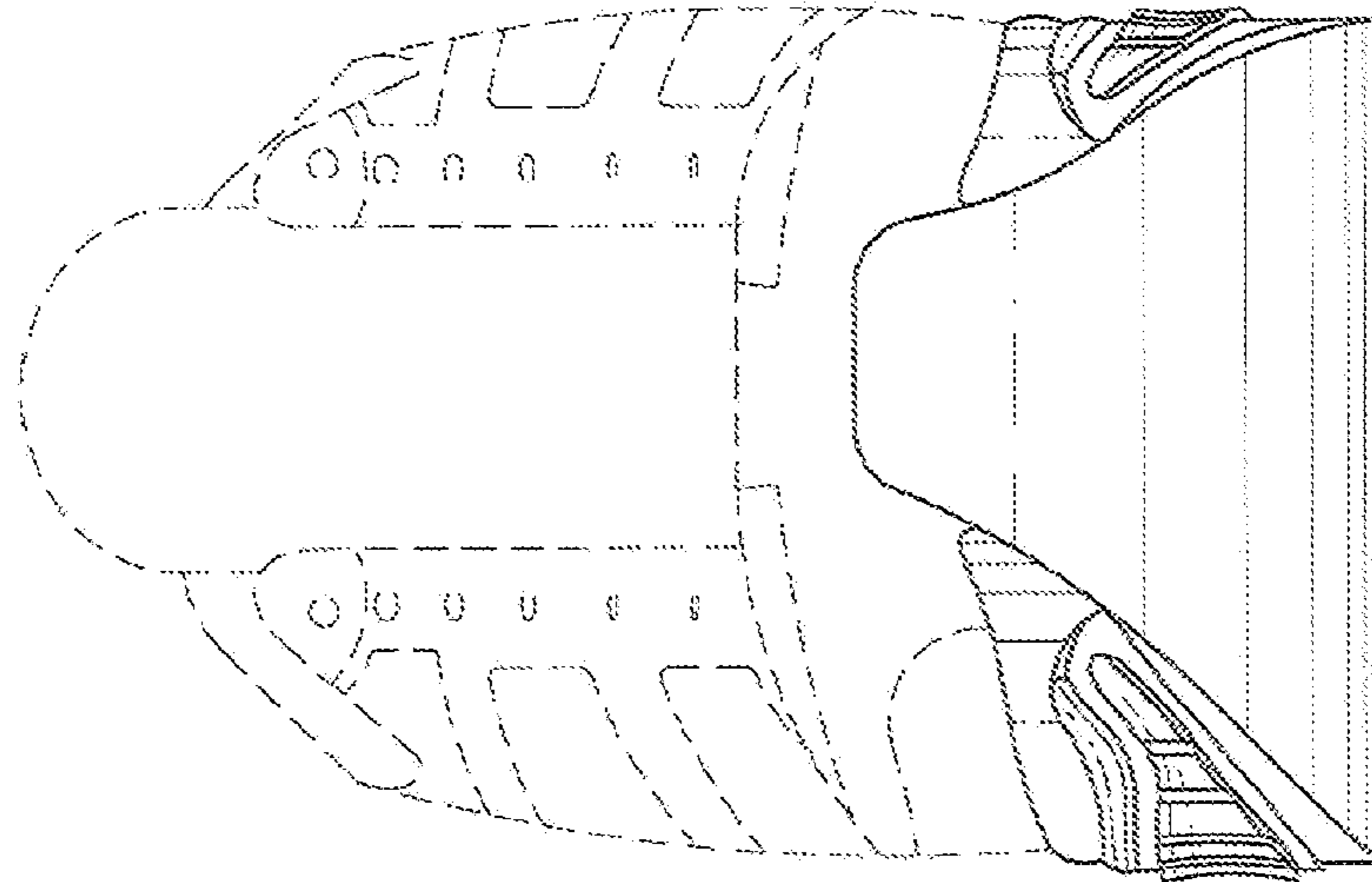

FIG. 5

