



US00D619778S

(12) **United States Design Patent**
Schreur

(10) **Patent No.:** **US D619,778 S**

(45) **Date of Patent:** **** Jul. 20, 2010**

(54) **NECK WRAP**

(76) **Inventor:** **Victoria K. Schreur**, 13397 Forest River Dr. SE., Lowell, MI (US) 49331

(**) **Term:** **14 Years**

(21) **Appl. No.:** **29/354,252**

(22) **Filed:** **Jan. 21, 2010**

(51) **LOC (9) Cl.** **02-05**

(52) **U.S. Cl.** **D2/600**

(58) **Field of Classification Search** D2/500–501,
D2/600–604, 608; D24/206; 2/91–92, 127–129,
2/207–208

See application file for complete search history.

(56) **References Cited**

U.S. PATENT DOCUMENTS

885,872	A *	4/1908	Scott	2/91
D53,046	S	3/1919	Perlstein		
1,586,077	A	5/1926	Evans		
1,936,045	A	11/1933	Bachrach		
2,247,272	A *	6/1941	Becher	2/91
D134,638	S	12/1942	Melville		
D137,455	S	3/1944	Schenk		
2,452,972	A	11/1948	Rodenstein		
2,499,689	A	3/1950	Sossamon		
2,804,626	A	9/1957	Rossiter		
D190,949	S *	7/1961	Small	D2/500
D287,541	S	1/1987	Mezer		
4,654,897	A *	4/1987	Rosaen	2/207
D364,722	S	12/1995	Kallonakis		
5,802,618	A *	9/1998	Mustata	2/207
D399,638	S *	10/1998	Watson	D2/853
D546,526	S	7/2007	Graham		
D565,277	S	4/2008	Gibson		
D604,026	S	11/2009	Dugger		

* cited by examiner

Primary Examiner—T. Chase Nelson
Assistant Examiner—Kathleen M Sims

(74) *Attorney, Agent, or Firm*—QuickPatents, Inc.; Kevin Prince

(57) **CLAIM**

What is claimed is the ornamental design for a neck wrap, as shown and described.

DESCRIPTION

FIG. 1 is a perspective view of a neck wrap, illustrated in a flat configuration, showing the new design;

FIG. 2 is a front elevational view thereof, illustrated in the flat configuration;

FIG. 3 is a rear elevational view thereof, illustrated in the flat configuration;

FIG. 4 is a left-side elevational view thereof;

FIG. 5 is a right-side elevational view thereof;

FIG. 6 is a top plan view thereof, illustrated in the flat configuration;

FIG. 7 is a bottom plan view thereof, illustrated in the flat configuration;

FIG. 8 is a front elevational view thereof, illustrated in a worn configuration; and,

FIG. 9 is a right-side elevational view thereof, illustrated in the worn configuration.

The broken lines showing a person in FIGS. 7 and 8 are included for the purpose of illustrating the invention in use, and form no part of the claimed design. The top plan view, bottom plan view, and left-side elevational view of the design in the worn configuration are readily derived from the corresponding views of the design in the flat configuration.

The surface patterns shown throughout the figures are used to convey a contrast in color. The patterns do not represent specific colors.

1 Claim, 2 Drawing Sheets

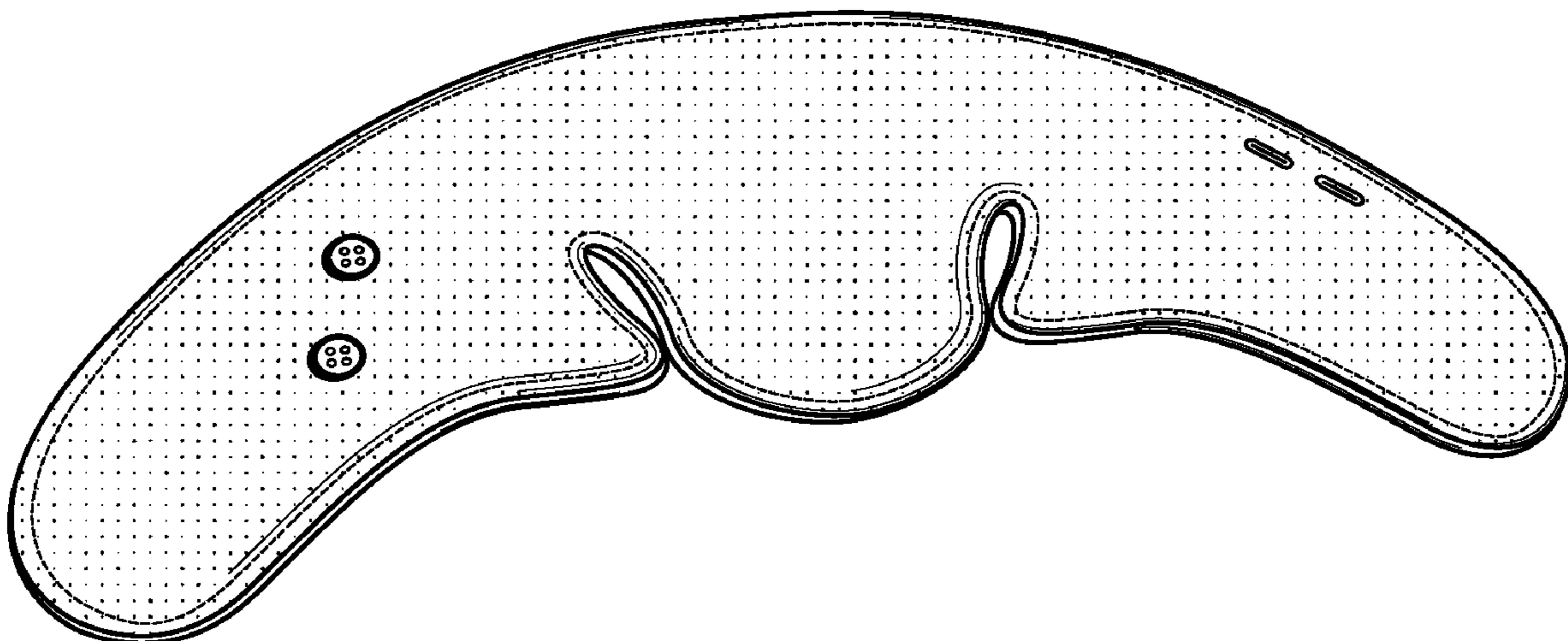

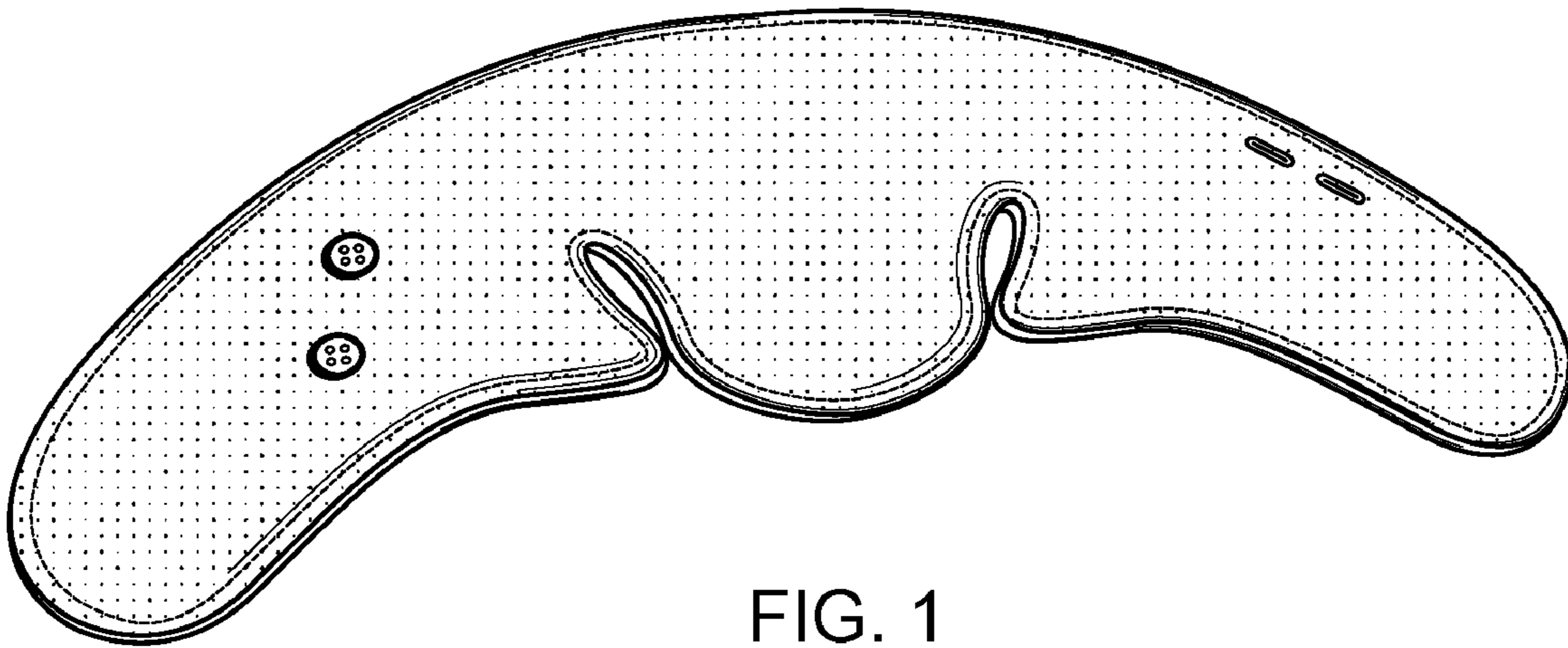

FIG. 1

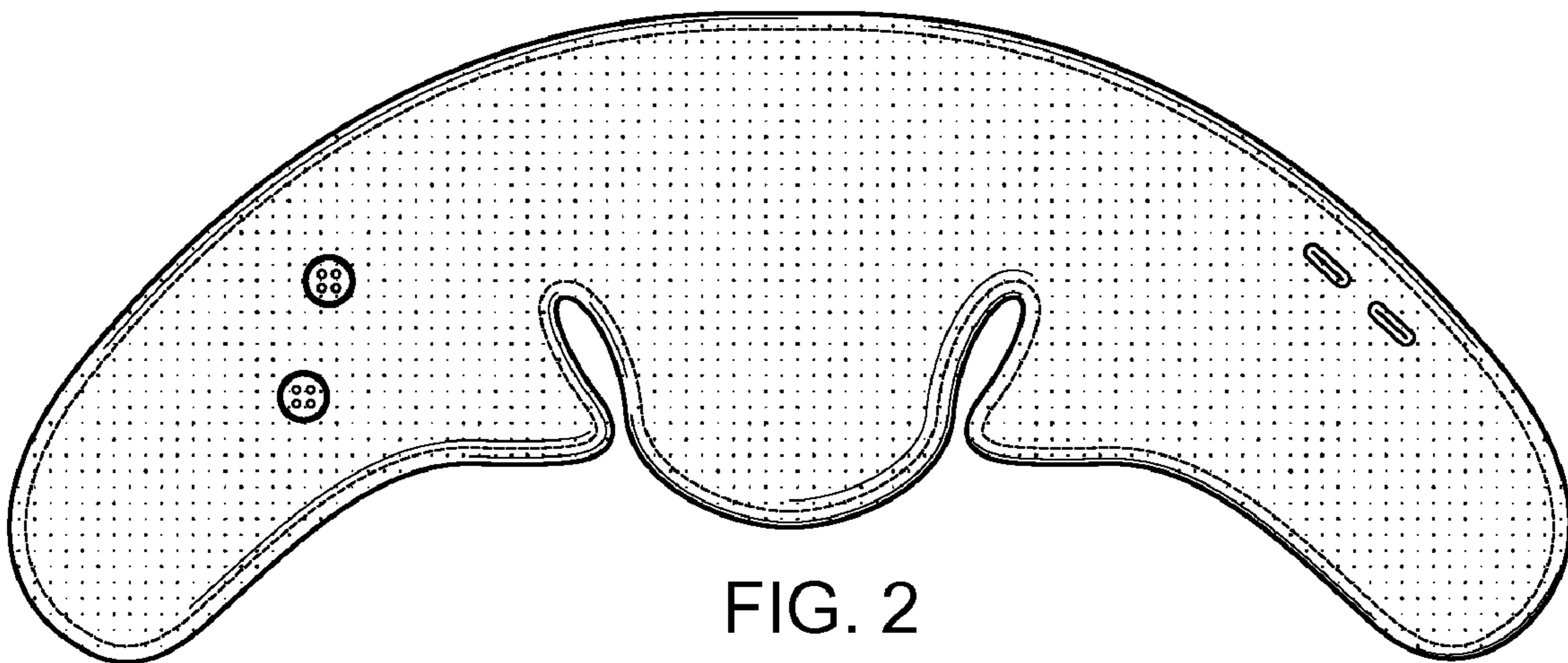

FIG. 2

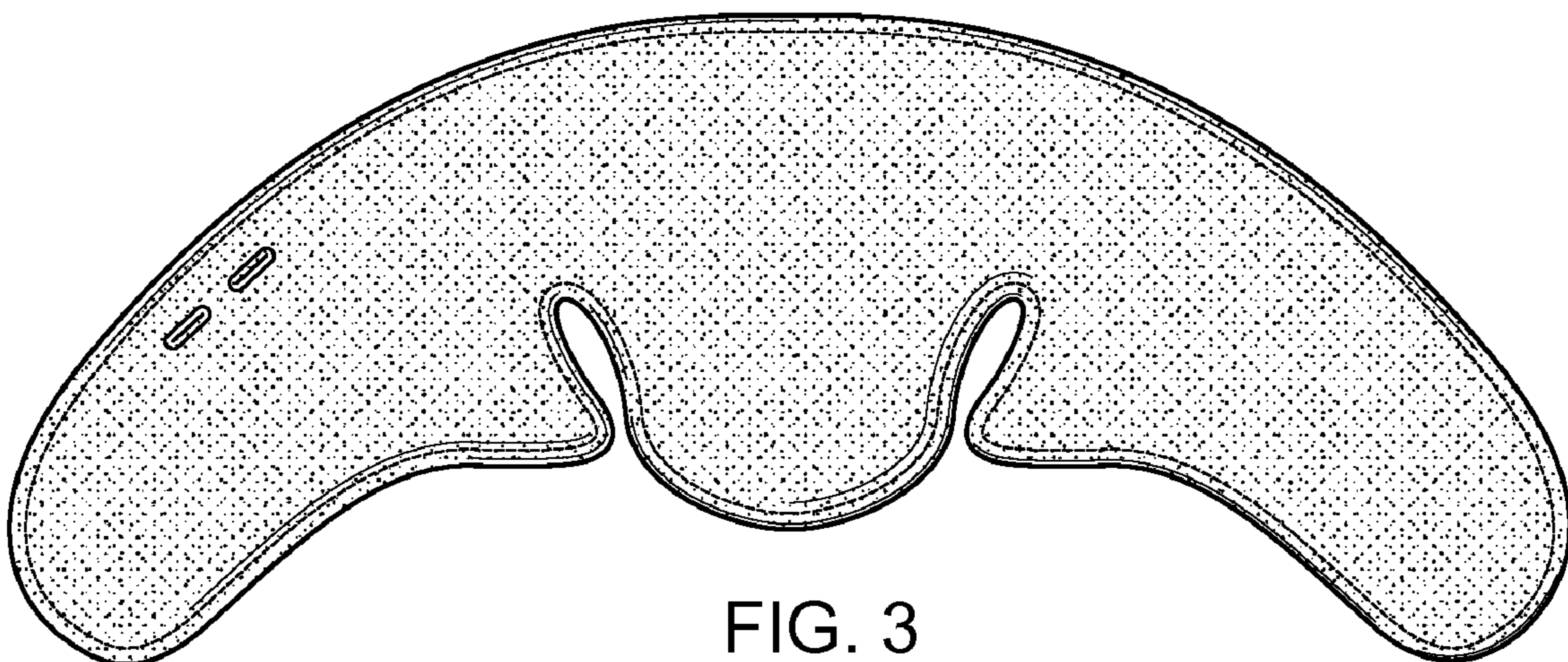

FIG. 3



FIG. 4



FIG. 5

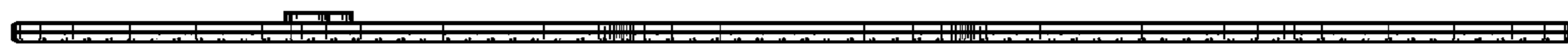

FIG. 6

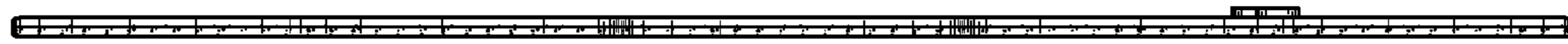

FIG. 7

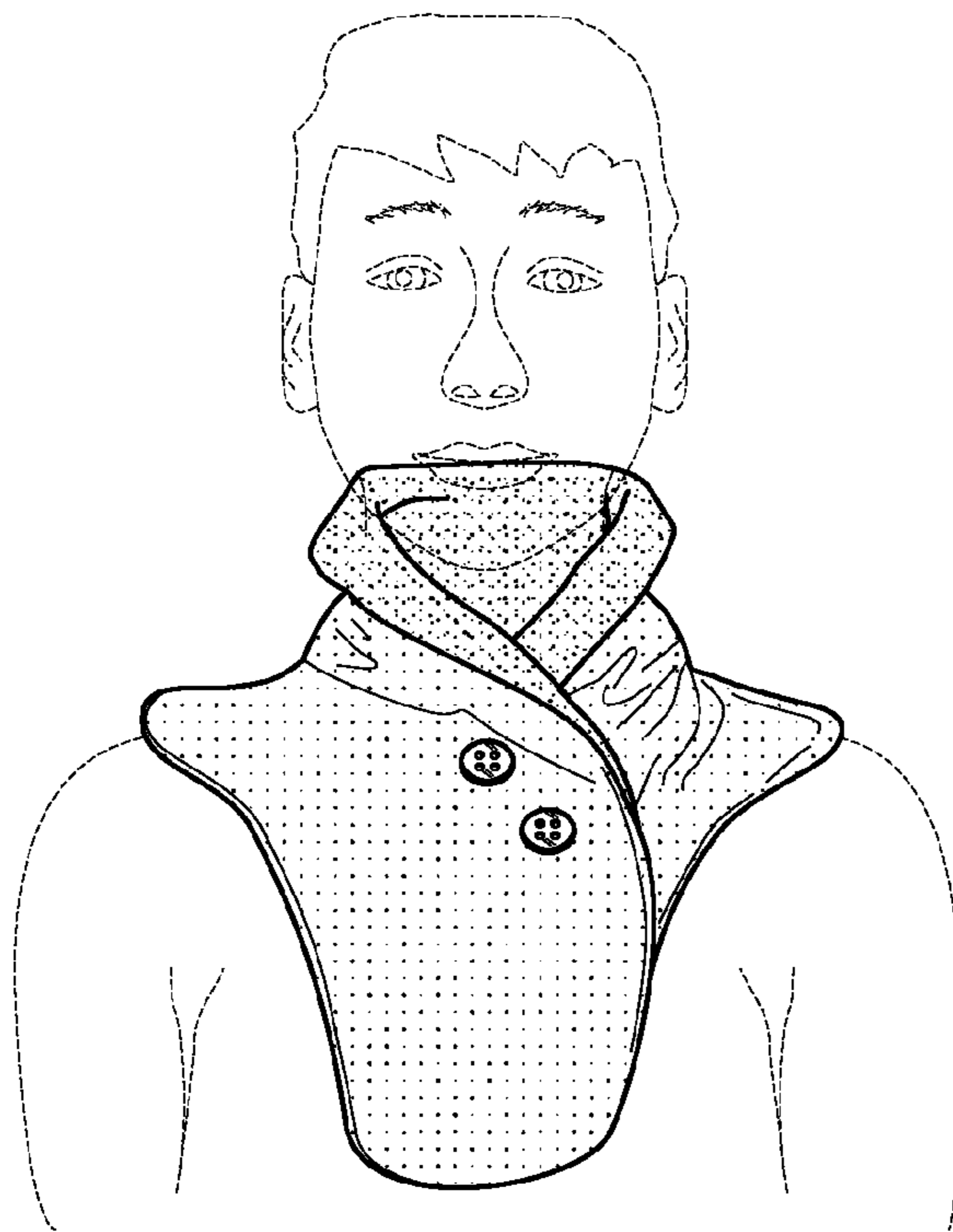

FIG. 8

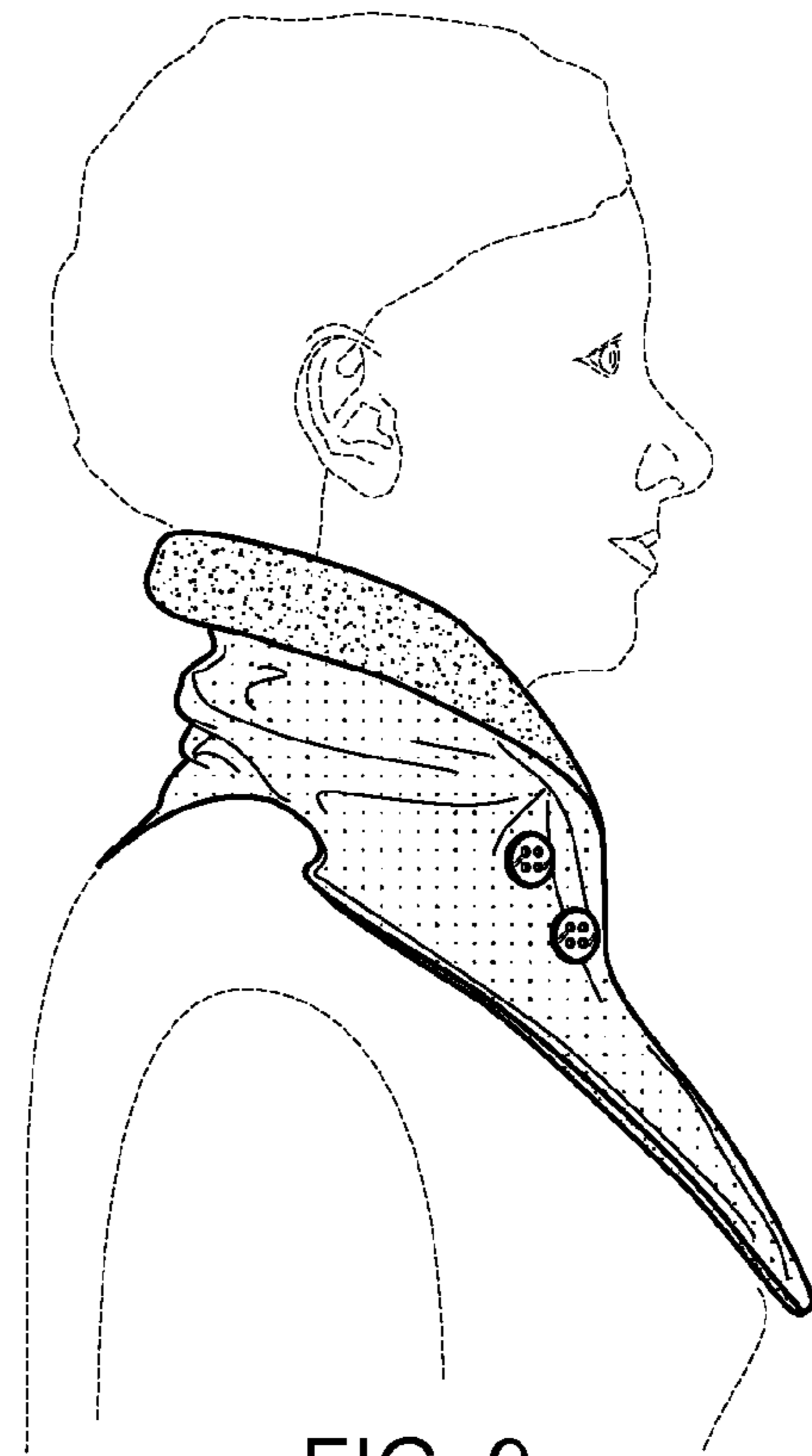

FIG. 9