



US00D619768S

(12) **United States Design Patent**
Raheb

(10) **Patent No.:** **US D619,768 S**
(45) **Date of Patent:** **** Jul. 13, 2010**

(54) **PET HOUSE**

(76) **Inventor:** **David J. Raheb**, 2253 S. Estrella, Mesa,
AZ (US) 85202

(**) **Term:** **14 Years**

(21) **Appl. No.:** **29/315,494**

(22) **Filed:** **Jun. 29, 2009**

(51) **LOC (9) Cl.** **03-01**

(52) **U.S. Cl.** **D30/112**

(58) **Field of Classification Search** D30/108-112,
D30/118-120, 125, 161; 119/482; D21/506,
D21/509, 510, 511; 446/75, 76, 108, 109,
446/110, 476-478; D99/30

See application file for complete search history.

(56) **References Cited**

U.S. PATENT DOCUMENTS

2,019,231	A *	10/1935	Mallgraf	446/76
2,020,196	A *	11/1935	Mallgraf	446/478
4,021,975	A	5/1977	Calkins		
D245,194	S *	7/1977	Bell	D21/510
D248,879	S *	8/1978	Hill	D30/112
4,177,761	A	12/1979	Bellocchi, Jr.		
D298,672	S *	11/1988	Herbst	D30/161
D302,710	S *	8/1989	Roy	D21/510
D308,124	S *	5/1990	Janzer	D99/30
D310,396	S *	9/1990	McElhaney	D21/509
D319,115	S *	8/1991	White	D30/112
5,099,794	A *	3/1992	Pearce, Jr.	119/482
5,120,262	A *	6/1992	Caine	446/476
D344,770	S *	3/1994	Swiderski	D21/511
D349,366	S	8/1994	Kuhn et al.		
D358,906	S	5/1995	Myers		
5,423,709	A *	6/1995	Summers	446/478
D377,549	S *	1/1997	Long et al.	D30/161

5,964,189	A	10/1999	Northrop et al.		
D425,674	S *	5/2000	Dykens	D30/112
D450,891	S *	11/2001	Hongo et al.	D30/108
D473,351	S *	4/2003	Critchley	D30/161
D473,352	S *	4/2003	Neves	D30/161
D473,353	S *	4/2003	Neves	D30/161
D479,370	S *	9/2003	Neves	D30/161
D491,700	S *	6/2004	Abajian	D30/161
D501,960	S *	2/2005	Oen	D30/112
D549,402	S *	8/2007	Mangan et al.	D30/125
7,322,315	B2	1/2008	Brewer et al.		
D572,414	S	7/2008	Lee		
D591,458	S *	4/2009	Richardson	D30/112

* cited by examiner

Primary Examiner—Robert M Spear
Assistant Examiner—Rashida C McCoy
(74) *Attorney, Agent, or Firm*—Stuart Whittington, Esq.

(57) **CLAIM**

The ornamental design for a pet house, as shown and described.

DESCRIPTION

FIG. 1 is a top front perspective view of my new design;
FIG. 2 is of FIG. 1 showing the roof open;
FIG. 3 is a front view of FIG. 1;
FIG. 4 is a side view of FIG. 1;
FIG. 5 is a back view of FIG. 1;
FIG. 6 is a back view of FIG. 5 showing the slide door open;
FIG. 7 is a top view of FIG. 1; and,
FIG. 8 is of FIG. 2 showing an interior second floor.

The broken lines illustrate environmental structure and form no part of the claimed design.

1 Claim, 6 Drawing Sheets

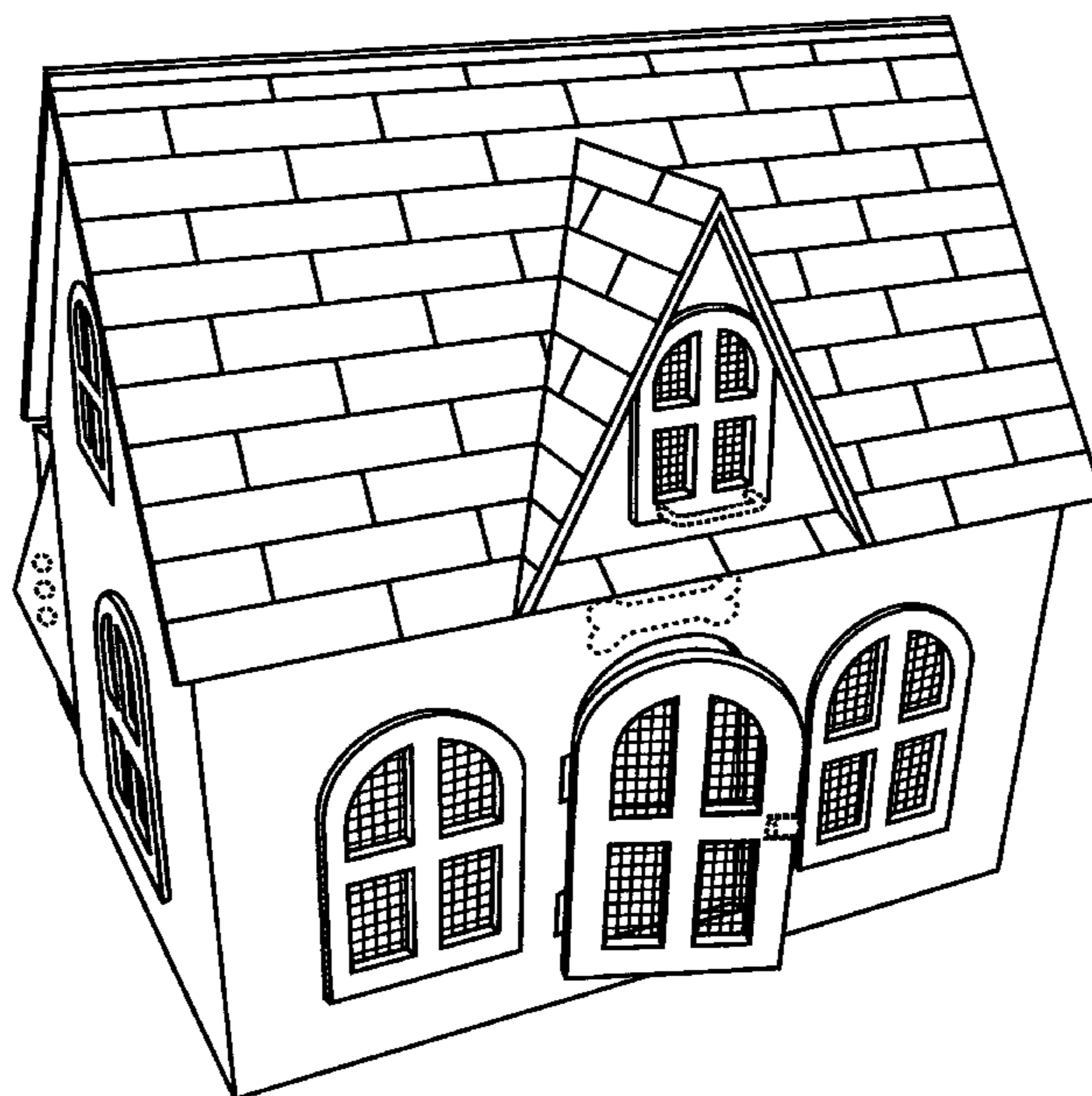

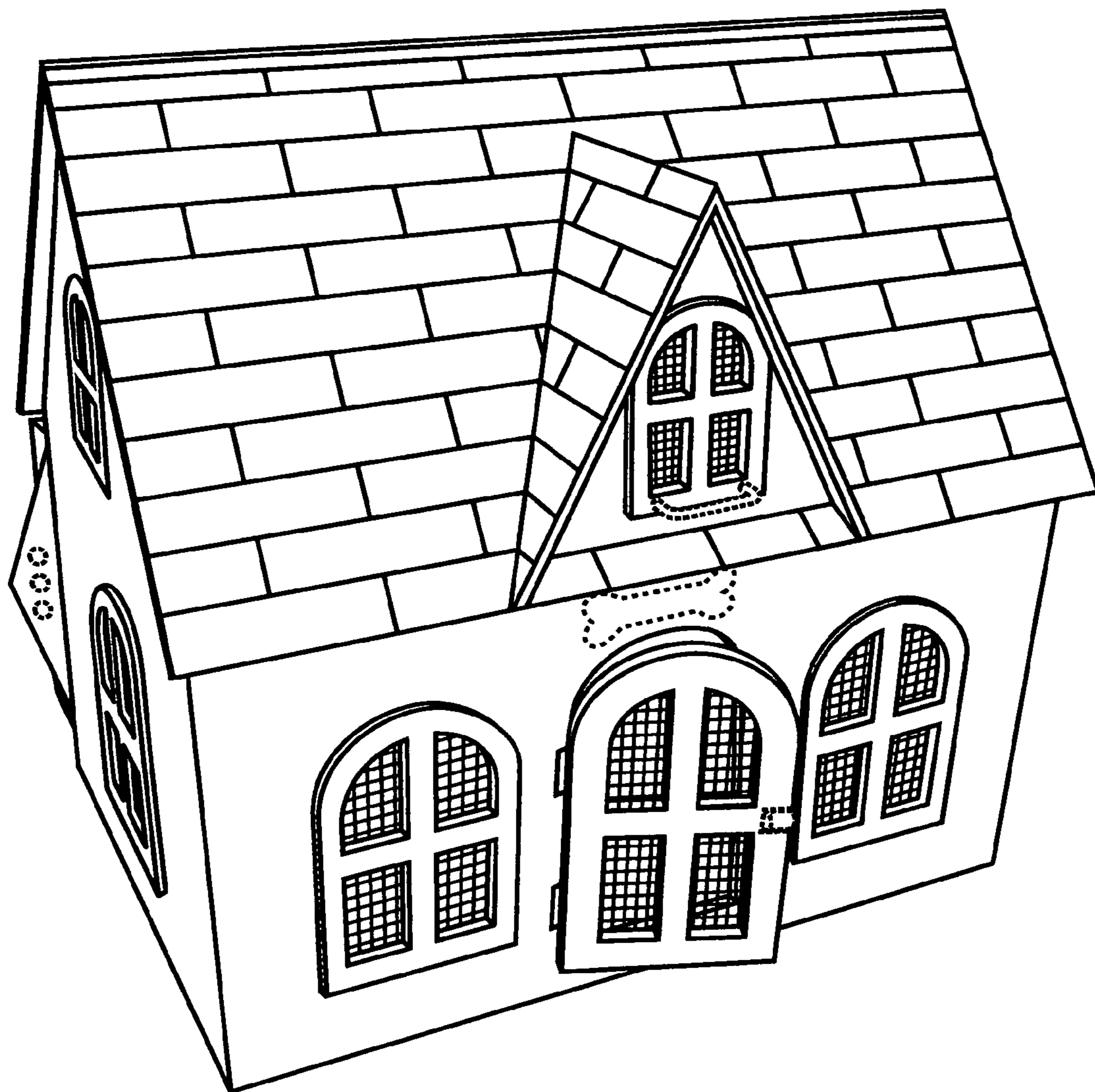

Fig. 1

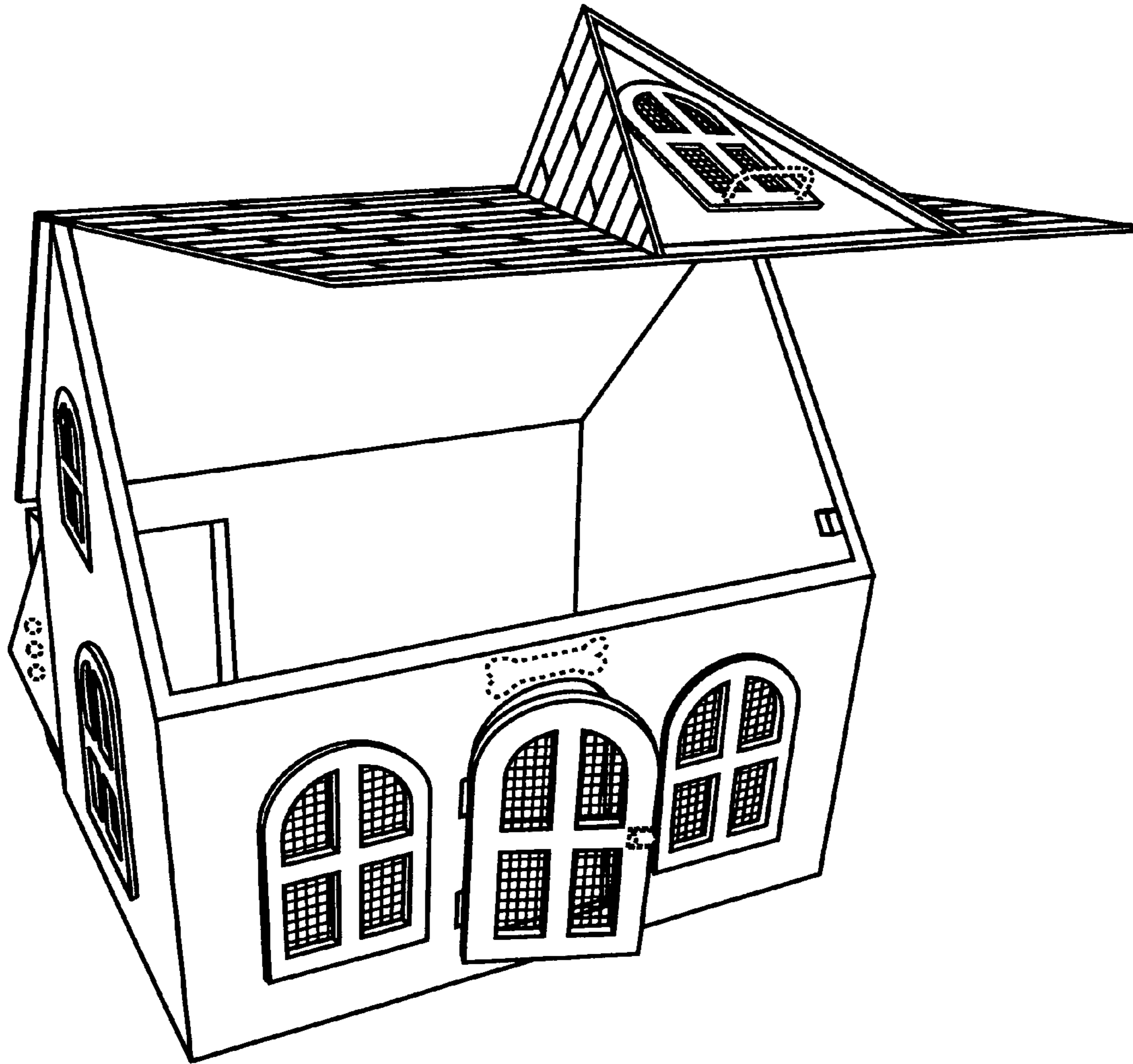

Fig. 2

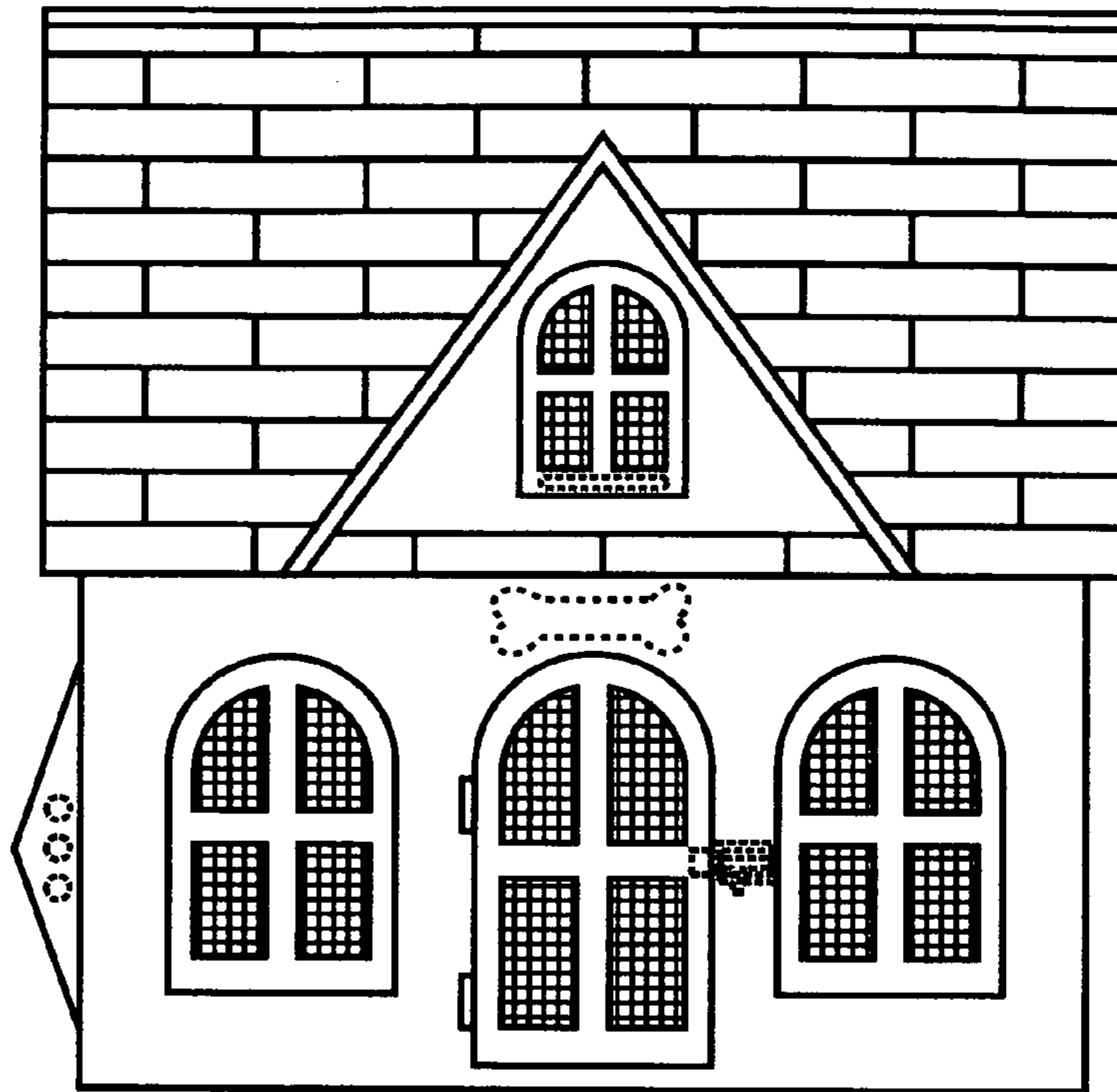

Fig. 3

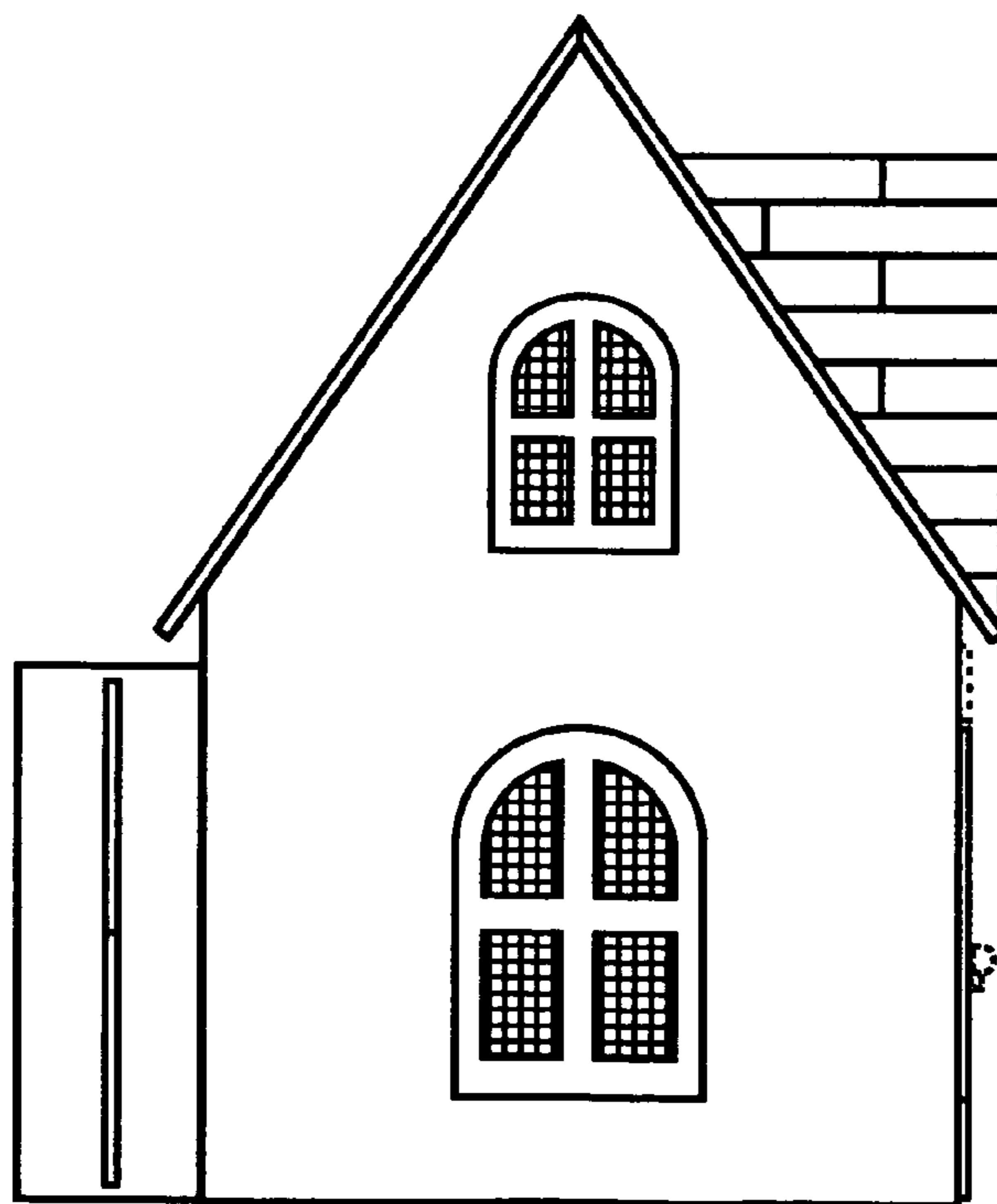

Fig. 4

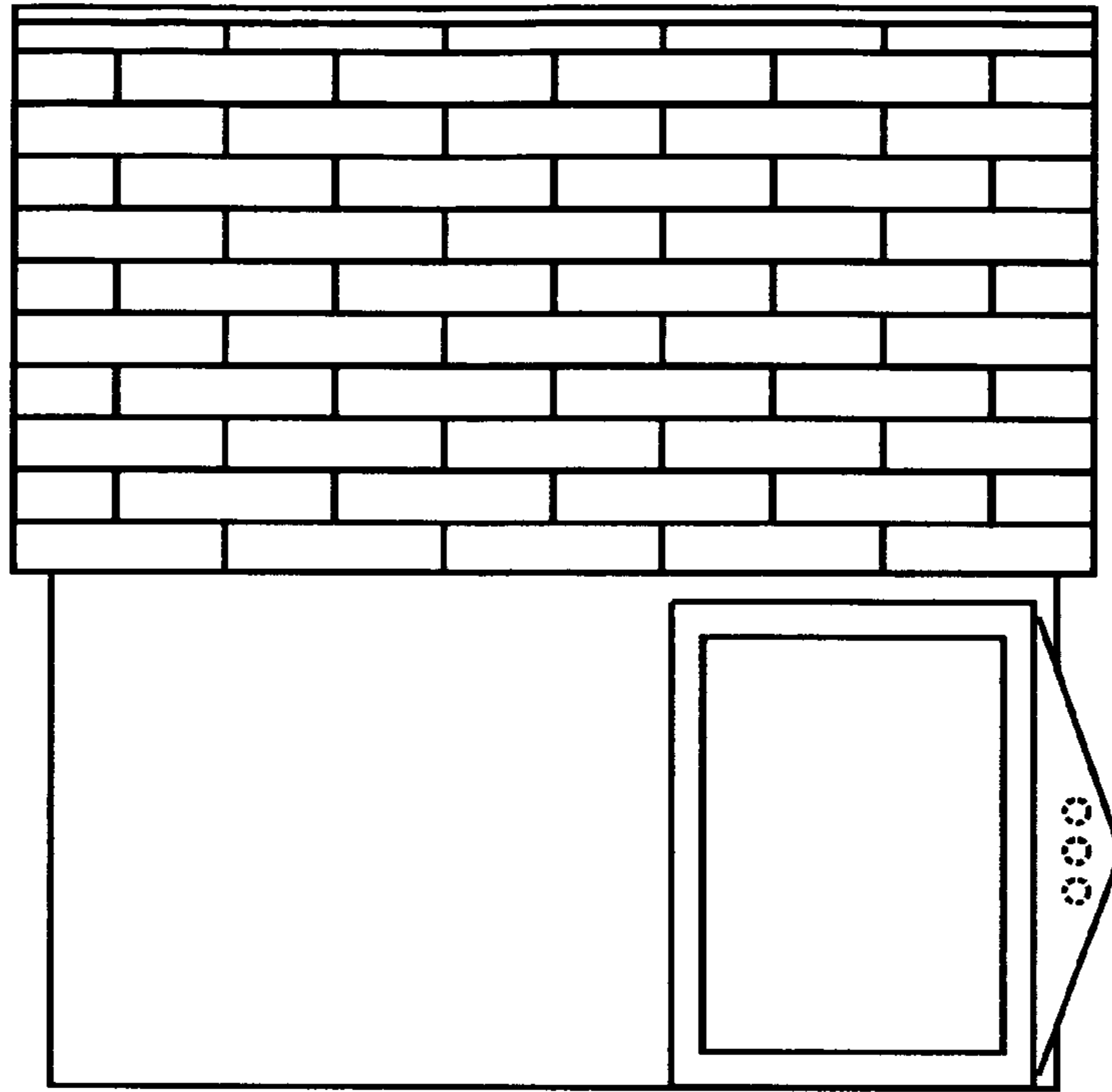

Fig. 5

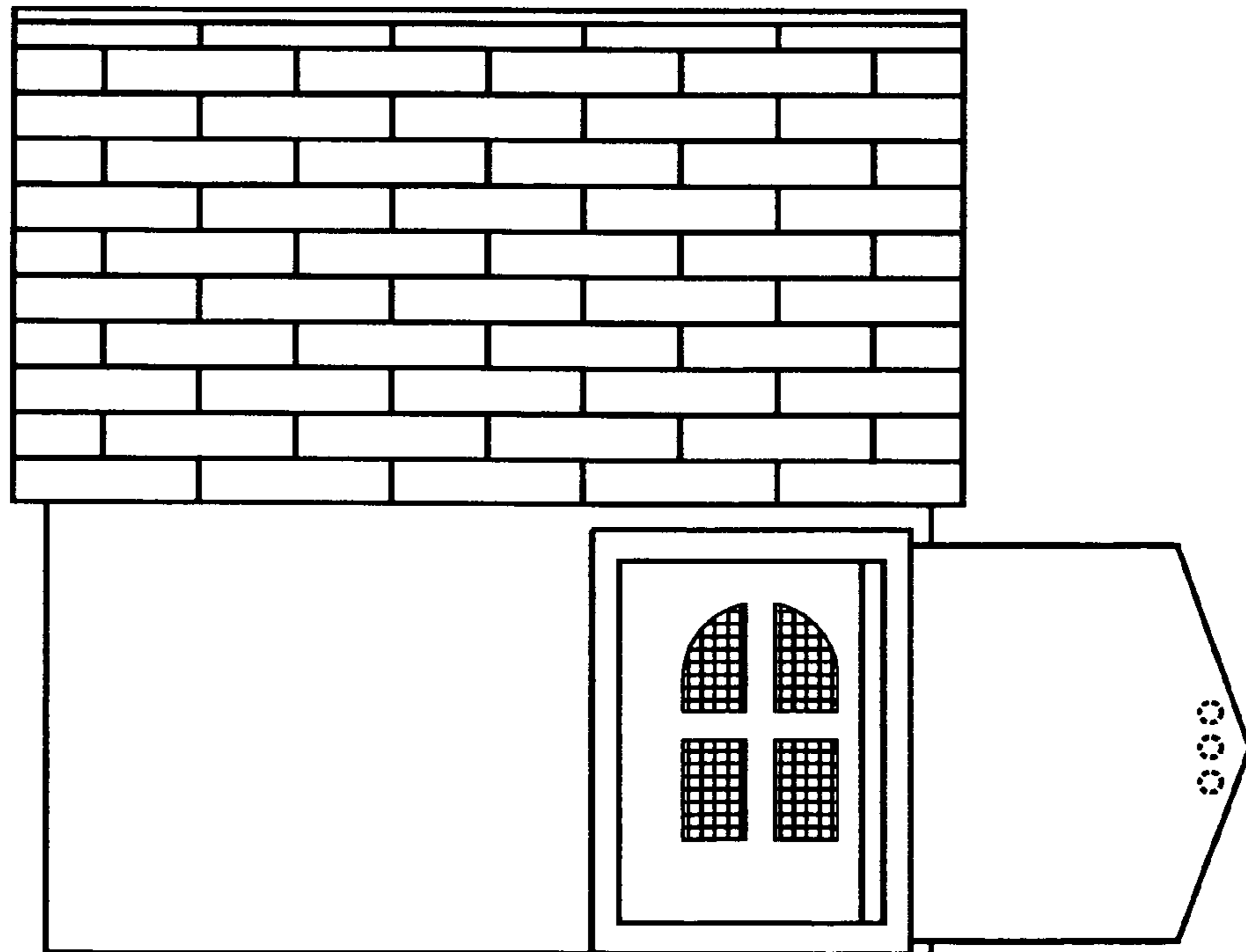

Fig. 6

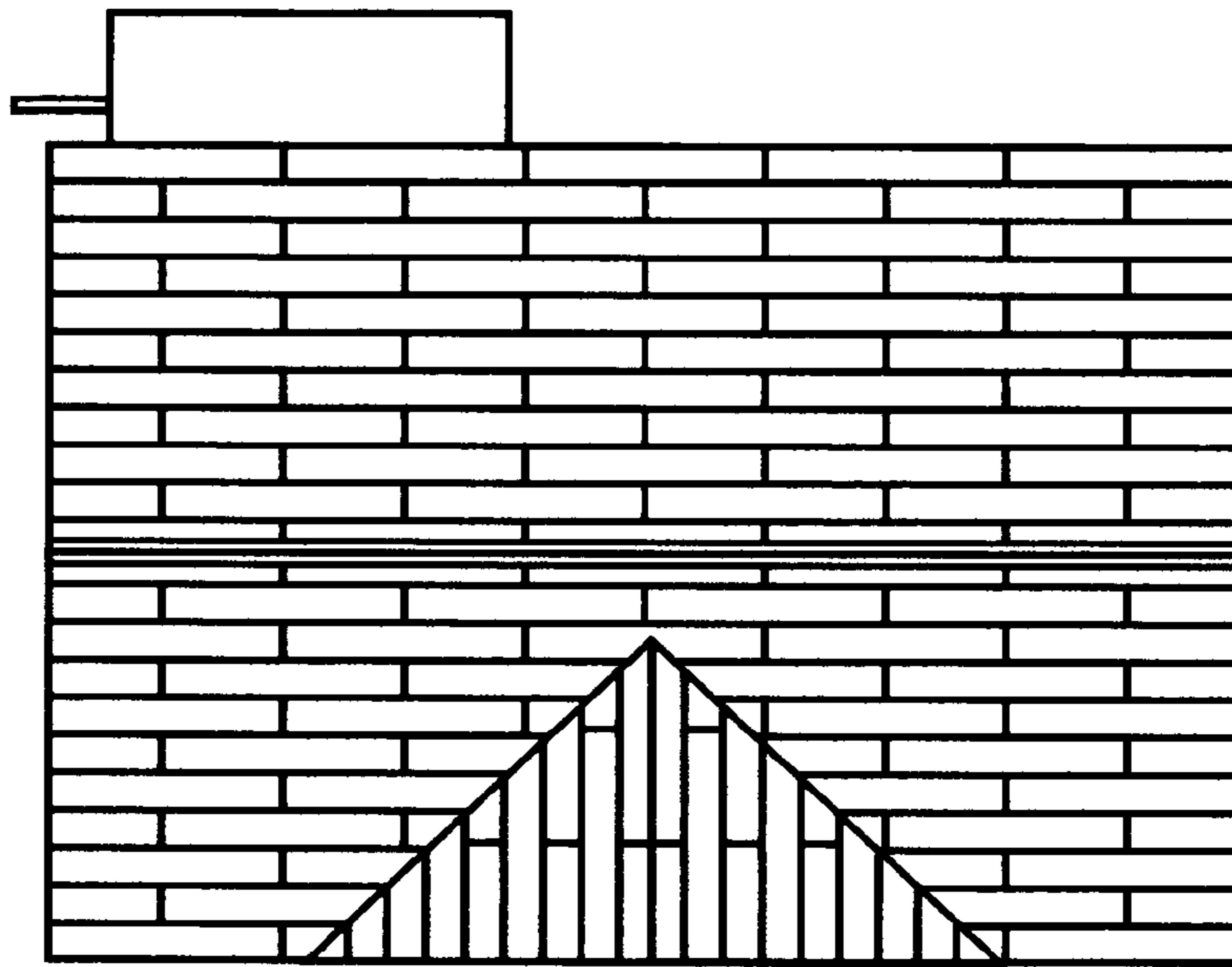

Fig. 7

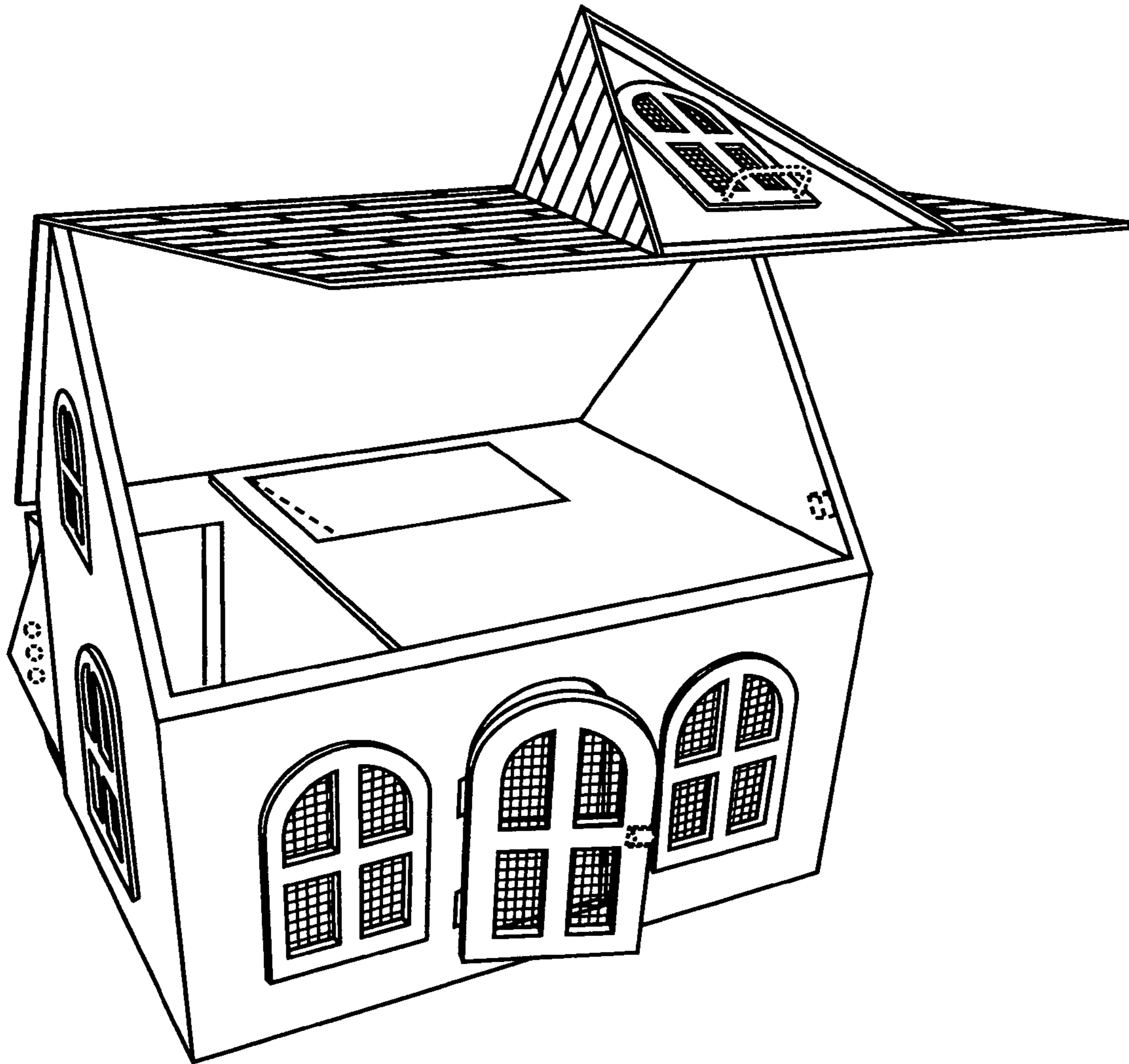

Fig. 8