



US00D619735S

(12) **United States Design Patent**  
**Mugge et al.**

(10) **Patent No.:** **US D619,735 S**  
(45) **Date of Patent:** **\*\* Jul. 13, 2010**

(54) **MOLDED SURFACE OF A CONCRETE PRODUCT**

1,574,125 A 2/1926 Sharpe  
1,596,165 A 8/1926 Evans  
1,693,852 A 12/1928 McQuain  
1,751,272 A 3/1930 Forman

(75) Inventors: **Jimmie L. Mugge**, Inner Grove Heights, MN (US); **Jay J. Johnson**, Star Prairie, WI (US)

(Continued)

(73) Assignee: **Anchor Wall Systems, Inc.**, Minnetonka, MN (US)

FOREIGN PATENT DOCUMENTS

DE 944066 12/1963

(\*\*) Term: **14 Years**

(Continued)

(21) Appl. No.: **29/352,541**

OTHER PUBLICATIONS

(22) Filed: **Dec. 22, 2009**

“Kobra Slab Molds: Optimum Slab Production on Big Board Machines, Design and benefits,” *KOBRA*, 2 pages, published before Aug. 6, 2007.

(Continued)

**Related U.S. Application Data**

(62) Division of application No. 29/313,756, filed on Feb. 6, 2009, now Pat. No. Des. 609,821, which is a division of application No. 29/276,245, filed on Jan. 19, 2007, now Pat. No. Des. 588,713.

*Primary Examiner*—T. Chase Nelson

*Assistant Examiner*—Anhdao Doan

(74) *Attorney, Agent, or Firm*—Merchant & Gould P.C.

(51) **LOC (9) Cl.** ..... **25-01**

(52) **U.S. Cl.** ..... **D25/113**

(58) **Field of Classification Search** ..... D25/102, D25/112–118; D21/484–486; 52/503–505, 52/574, 575, 596, 600–605; 405/284, 286; 404/29, 30, 34, 37, 41, 42

(57)

**CLAIM**

See application file for complete search history.

The ornamental design for molded surface of a concrete product, as shown and described.

**DESCRIPTION**

(56) **References Cited**

U.S. PATENT DOCUMENTS

415,773 A 11/1889 Fiske  
D20,287 S 11/1890 Lewis  
D21,522 S 5/1892 Lewis  
799,754 A 9/1905 Petrie  
803,014 A 10/1905 McIlravy  
813,901 A 2/1906 Leming et al.  
819,055 A 5/1906 Fisher  
824,235 A 6/1906 Damon  
838,278 A 12/1906 Schwartz  
1,086,975 A 2/1914 Aaronson  
1,166,312 A 12/1915 Barten  
1,564,490 A 12/1925 Parkhurst

FIG. 1 is a perspective view of an embodiment of a molded surface of a concrete product, according to our new design;

FIG. 2 is a front elevational view thereof;

FIG. 3 is a top view thereof;

FIG. 4 is a bottom view thereof;

FIG. 5 is a right side view thereof; and,

FIG. 6 is a left side view thereof.

The broken lines in all views are included for the purpose of illustrating portions of the concrete product that form no part of the claimed design.

**1 Claim, 6 Drawing Sheets**

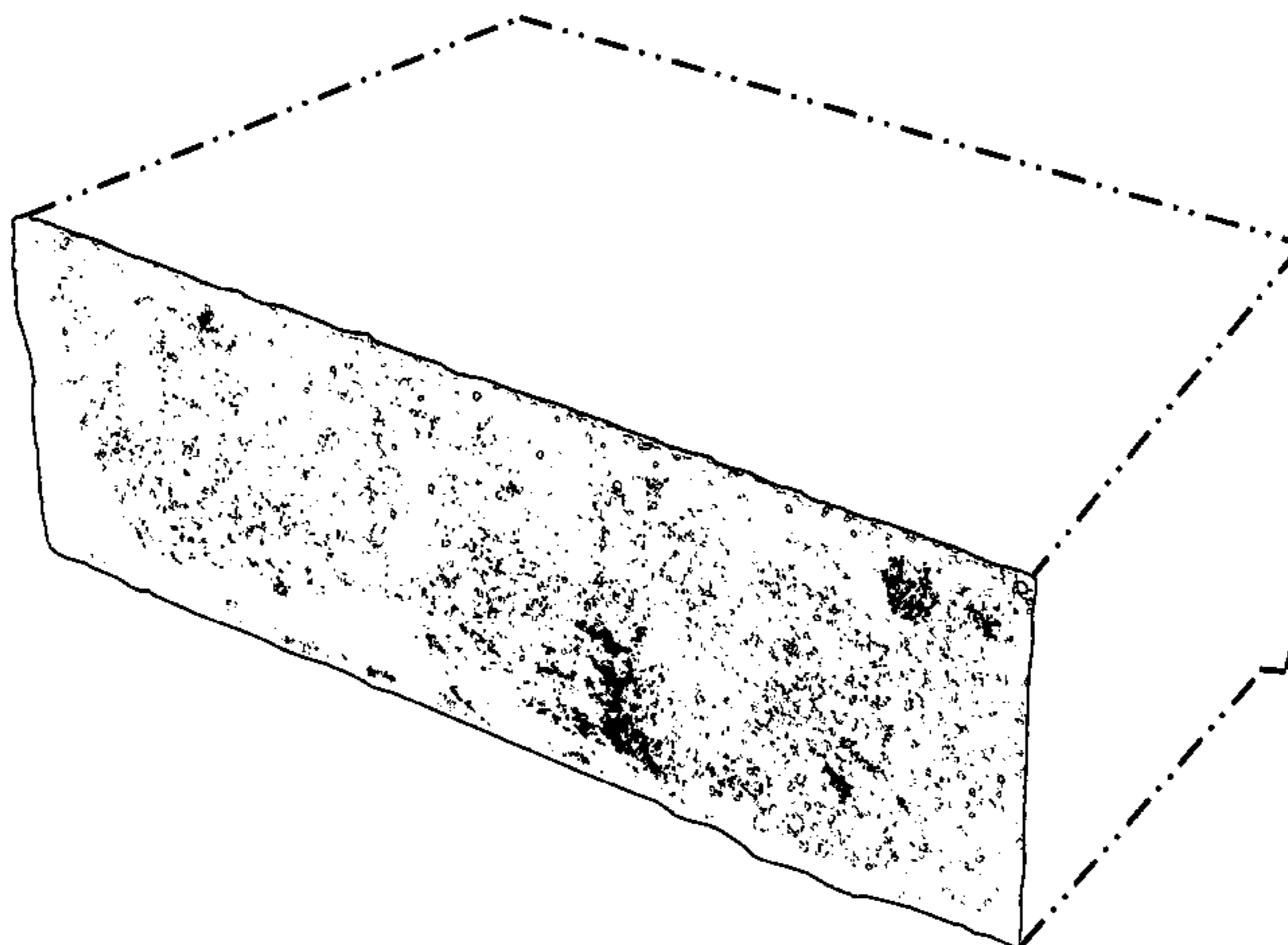

# US D619,735 S

Page 2

## U.S. PATENT DOCUMENTS

1,776,999 A	9/1930	Jensen	5,735,094 A	4/1998	Zember
1,982,730 A	12/1934	Erkman	5,756,131 A	5/1998	Suh
2,038,205 A	4/1936	Case	5,816,749 A	10/1998	Bailey, II
2,313,363 A	3/1943	Schmitt	5,827,015 A	10/1998	Woolford et al.
2,457,368 A	12/1948	Hanson	5,887,399 A *	3/1999	Shaw et al. .... 52/612
2,517,432 A	8/1950	Hornberger	D429,004 S	8/2000	Strand et al.
2,570,384 A	10/1951	Russell	D435,304 S	12/2000	Rainey
2,682,093 A	6/1954	Clanton	D437,422 S	2/2001	Bolles et al.
2,819,495 A	1/1958	Krausz	D438,640 S	3/2001	Bolles et al.
2,882,689 A	4/1959	Huch et al.	D445,512 S	7/2001	Sievert
D190,779 S	6/1961	Stekl	D448,856 S *	10/2001	Boone ..... D25/113
3,013,321 A	12/1961	McElroy	6,321,740 B1	11/2001	Scherer et al.
3,204,316 A	9/1965	Jackson	D458,693 S	6/2002	Sievert
3,277,551 A	10/1966	Sekiguchi	D464,145 S	10/2002	Scherer
3,425,105 A	2/1969	Gulde	D466,619 S	12/2002	Britton
3,530,553 A	9/1970	Engle et al.	D468,449 S	1/2003	Britton
3,669,402 A	6/1972	Paulson	D477,091 S	7/2003	Manthei
3,694,128 A	9/1972	Foxen	D479,002 S	8/2003	Nordstrand
3,731,899 A	5/1973	Nuzzo	D479,003 S	8/2003	Nordstrand
3,795,721 A	3/1974	Gilbert et al.	D482,133 S	11/2003	Scherer et al.
3,809,049 A	5/1974	Fletcher et al.	D500,864 S	1/2005	Klettenberg et al.
3,918,877 A	11/1975	Pickett	D511,578 S	11/2005	Mugge et al.
3,940,229 A	2/1976	Hutton	D529,628 S	10/2006	Mugge et al.
3,981,953 A	9/1976	Haines	D530,831 S	10/2006	Mugge et al.
4,050,864 A	9/1977	Komaki	D538,946 S	3/2007	Mugge et al.
4,063,866 A	12/1977	Lurbiecki	D541,951 S	5/2007	Mugge et al.
4,178,340 A	12/1979	Hyytinen	D588,713 S	3/2009	Mugge et al.
4,272,230 A	6/1981	Abate	2003/0126821 A1	7/2003	Scherer et al.
4,784,821 A	11/1988	Leopold	2004/0218985 A1	11/2004	Klettenberg et al.
4,802,836 A	2/1989	Whissell			
4,869,660 A	9/1989	Ruckstuhl			
4,902,211 A	2/1990	Svanholm			
4,909,717 A	3/1990	Pardo			
D317,048 S	5/1991	Forsberg			
D317,209 S	5/1991	Forsberg			
D319,885 S	9/1991	Blomquist et al.			
D321,060 S	10/1991	Blomquist et al.			
5,056,998 A	10/1991	Goossens			
5,078,940 A	1/1992	Sayles			
5,183,616 A	2/1993	Hedrick			
D341,215 S	11/1993	Blomquist et al.			
5,366,676 A	11/1994	Kobayashi			
5,372,676 A	12/1994	Lowe			
5,435,949 A	7/1995	Hwang			
5,484,236 A	1/1996	Gravier			
5,534,214 A	7/1996	Sakamoto et al.			
5,598,679 A	2/1997	Orton et al.			
D379,669 S	6/1997	Karanikas			
5,651,912 A	7/1997	Mitsumoto et al.			

## FOREIGN PATENT DOCUMENTS

DE	196 34 499 A1	3/1998
DE	100 02 390 A1	7/2001
GB	2 232 114 A	12/1990
GB	2092493	5/2000
GB	2092499	5/2000
GB	2092500	5/2000
GB	2092501	5/2000
WO	WO 03/060251 A1	7/2003

## OTHER PUBLICATIONS

“Slab Molds, Dream Molds ,” *KOBRA Formen GmbH*, 2 pages, published before Aug. 6, 2007.  
Office Action in Australia (Examination Report No. 1) for corresponding AU Design Reg. 307701, dated Mar. 14, 2007.  
U.S. Appl. No. 29/277,916, filed Mar. 14, 2007.  
U.S. Appl. No. 29/286,614, filed May 14, 2007.  
U.S. Appl. No. 29/270,117, filed Dec. 14, 2006.

\* cited by examiner



FIG. 1

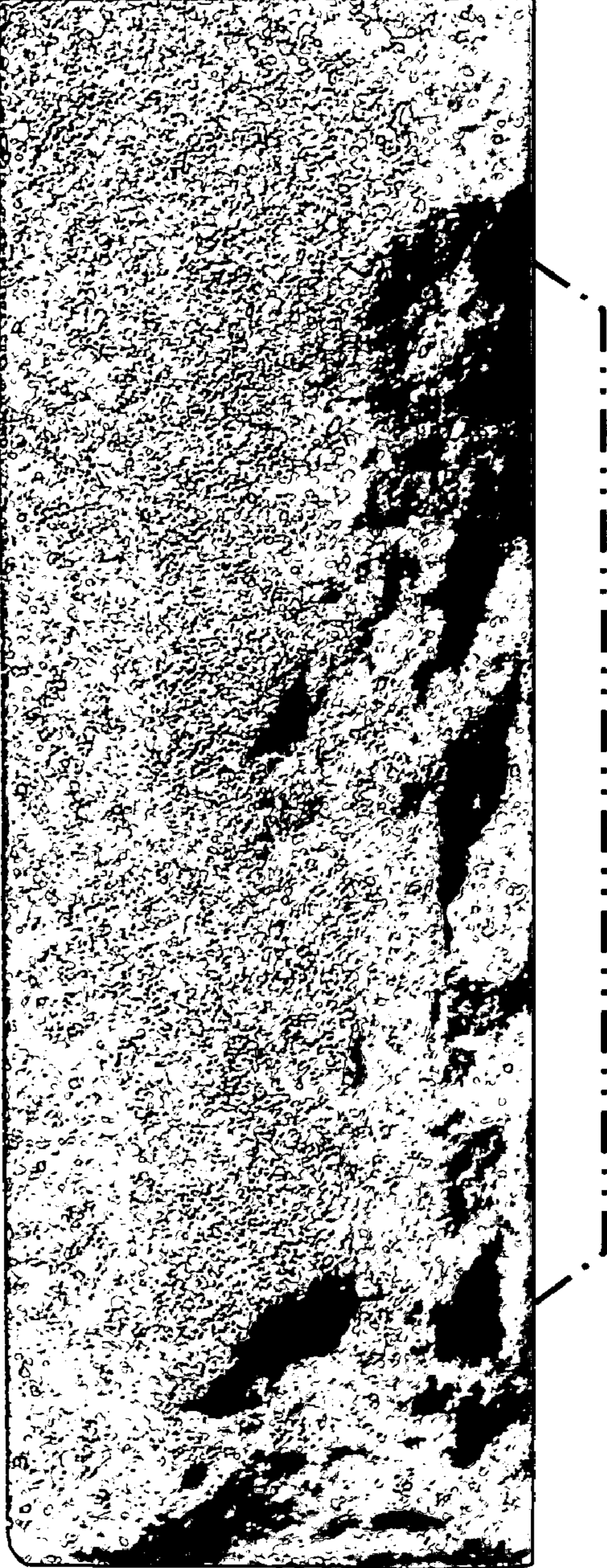

FIG. 2

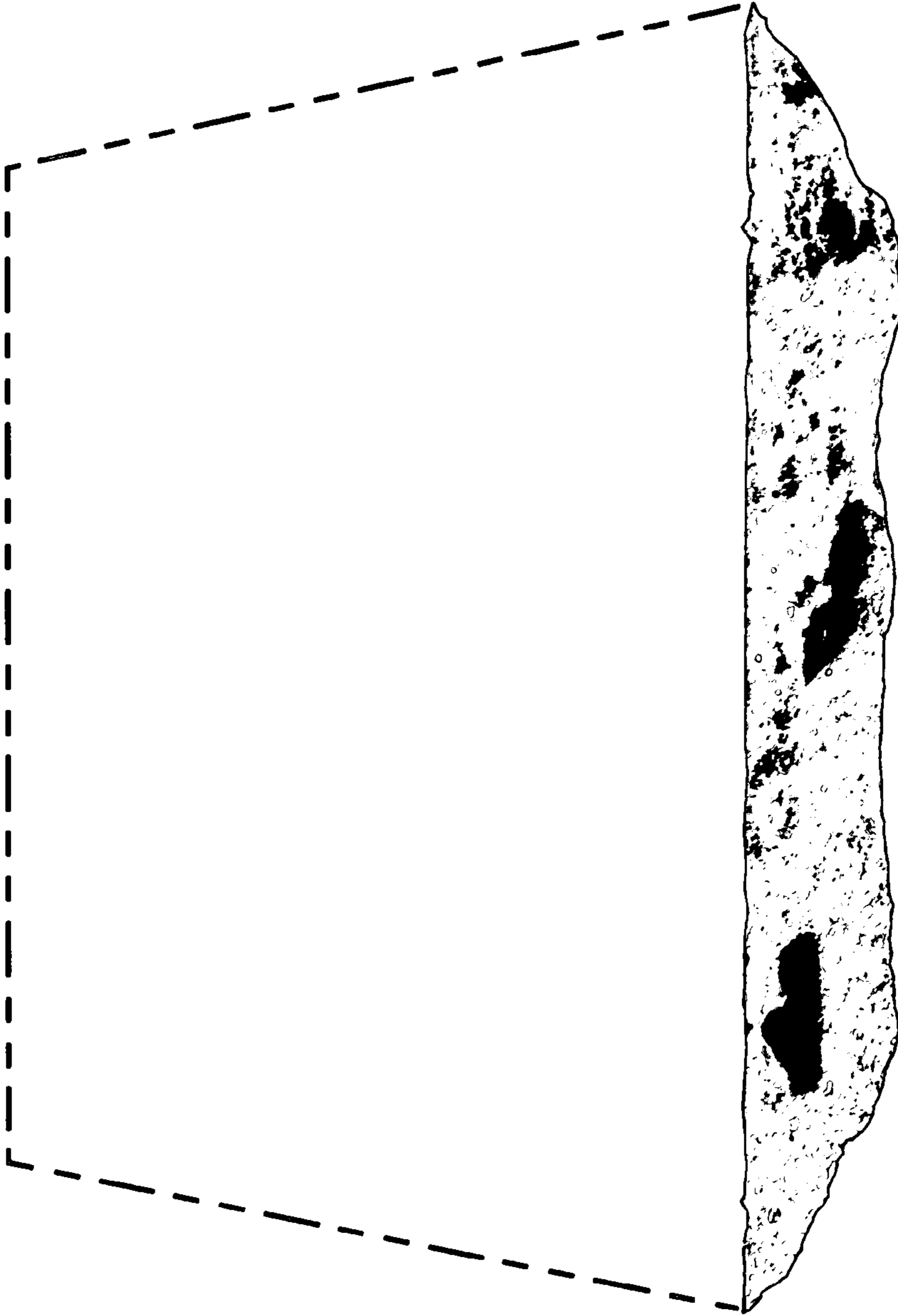

FIG. 3

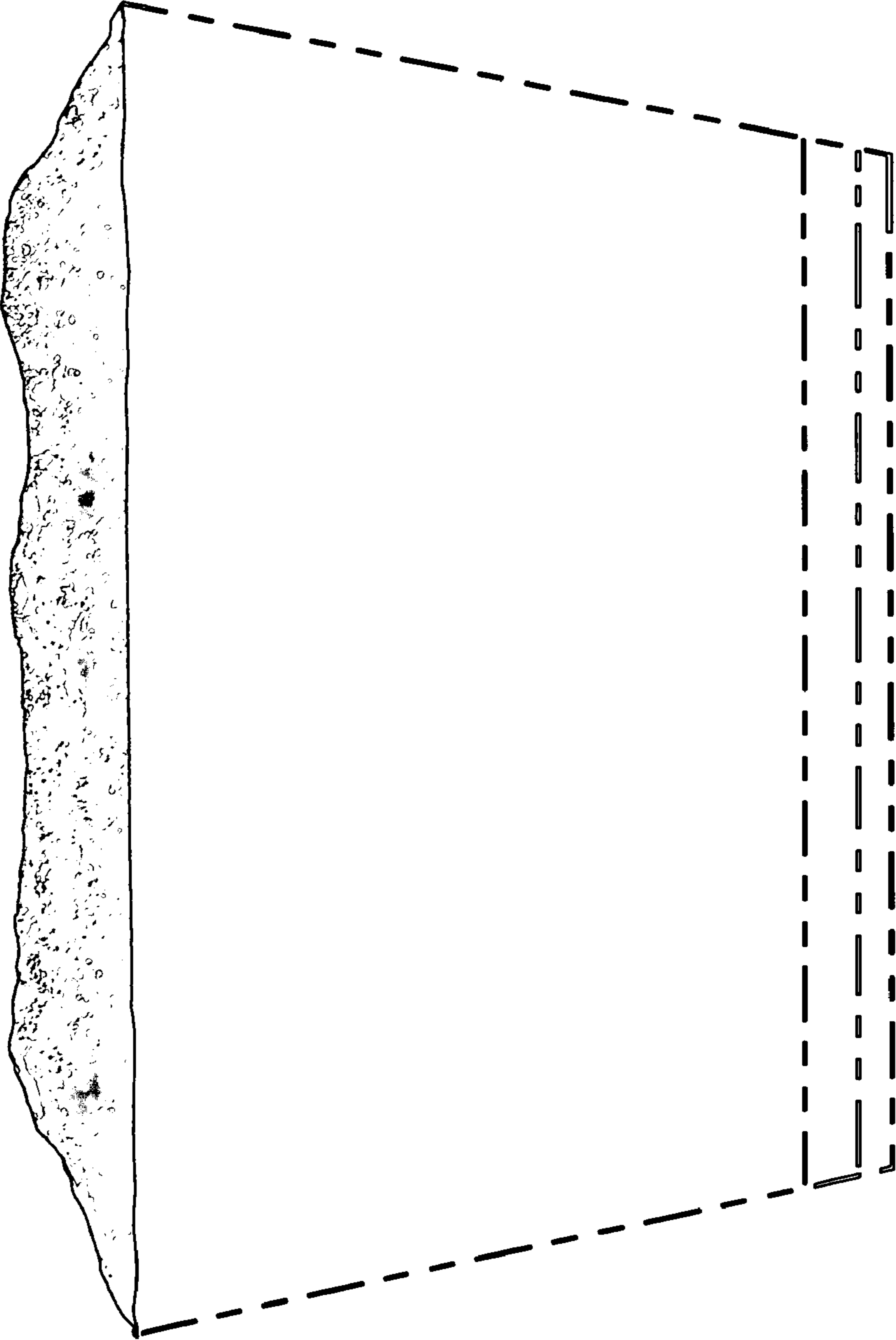

FIG. 4

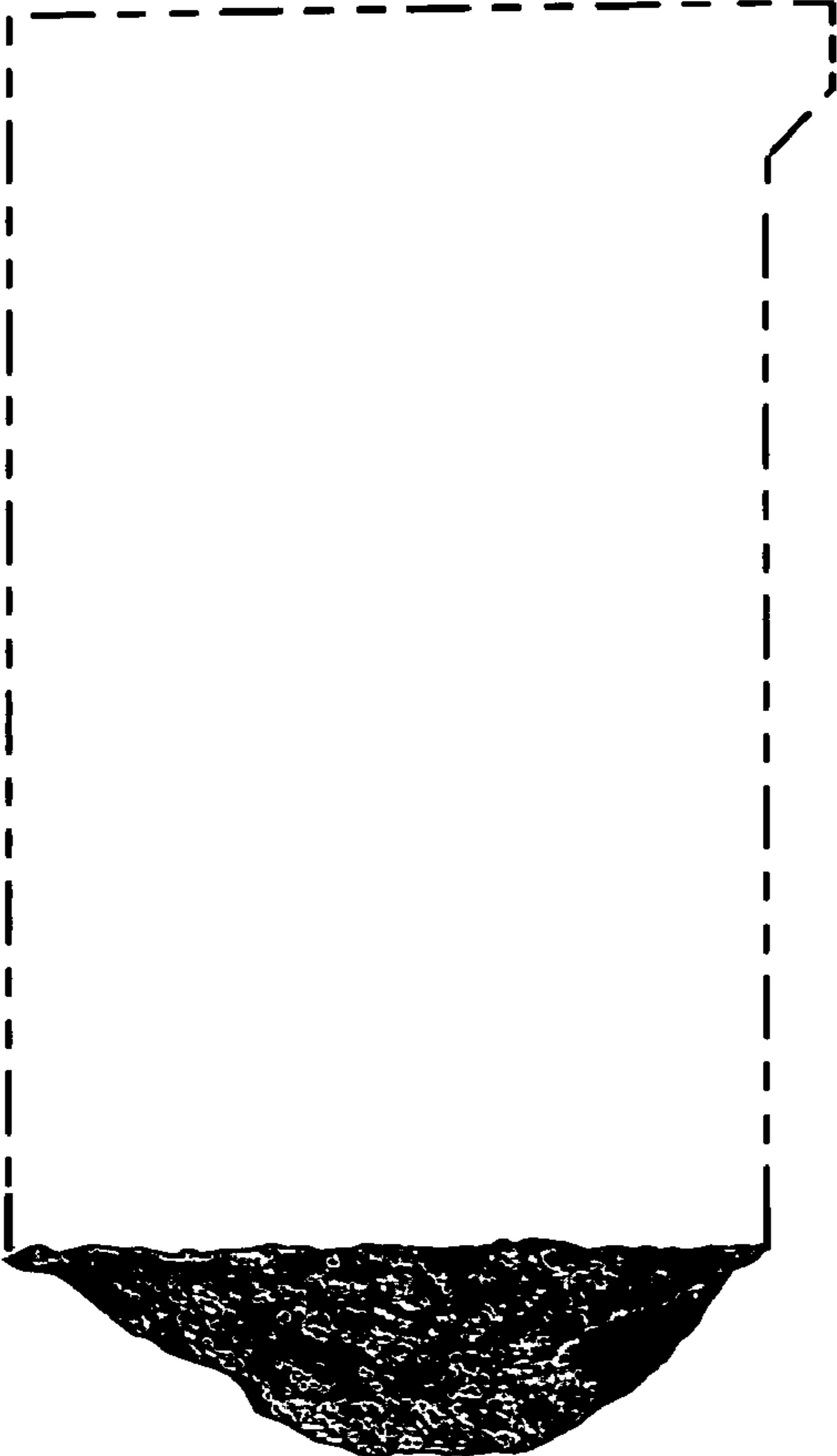

FIG. 5

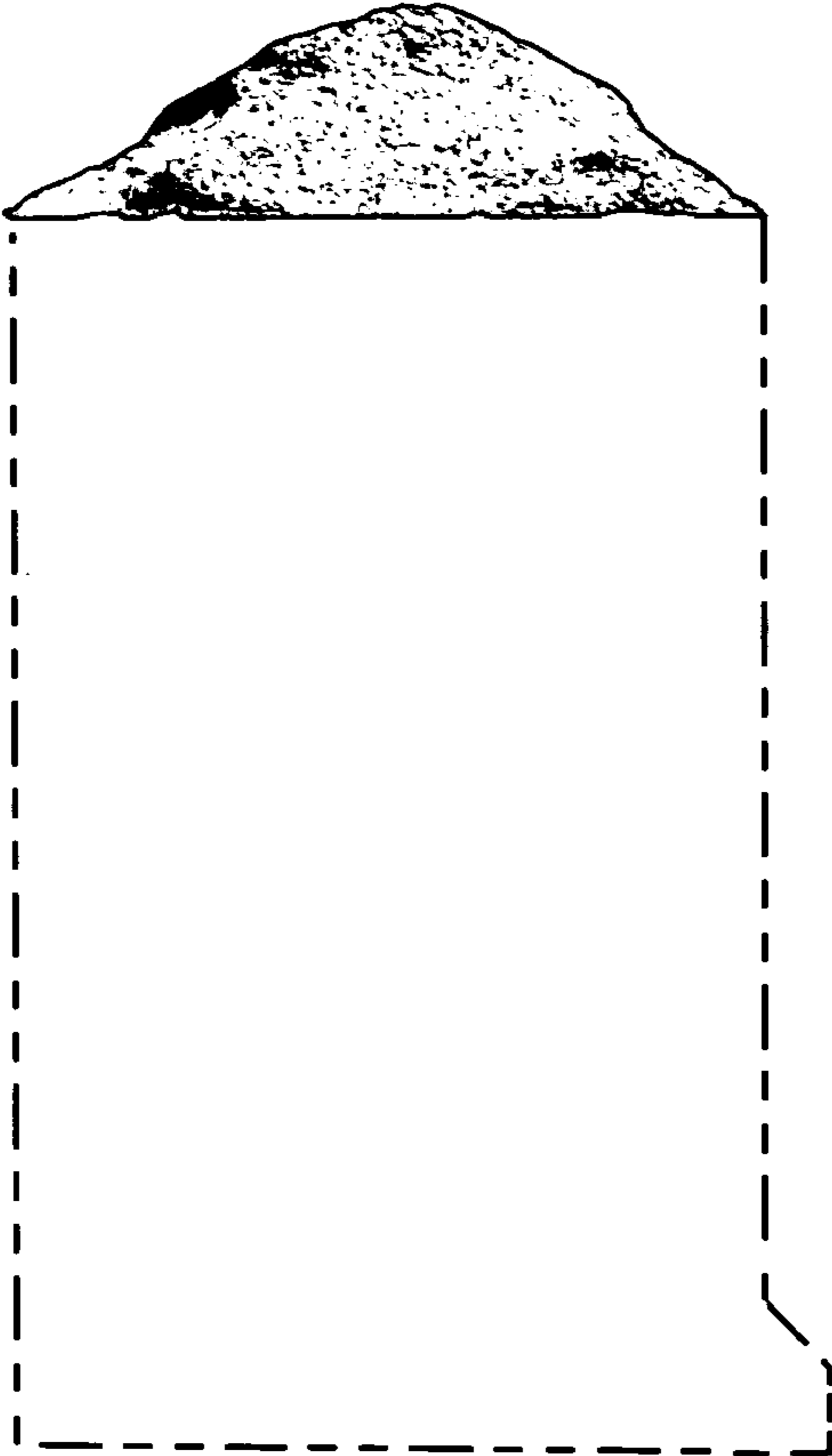

FIG. 6