



US00D619720S

(12) **United States Design Patent**  
**Cheetham**

(10) **Patent No.:** **US D619,720 S**

(45) **Date of Patent:** **\*\* Jul. 13, 2010**

(54) **DENTAL ADHESIVE CAPSULE**

(75) **Inventor:** **Joshua James Cheetham**, Windsor (AU)

(73) **Assignee:** **SDI North America, Inc.**, Bensenville, IL (US)

(\*\*) **Term:** **14 Years**

(21) **Appl. No.:** **29/341,457**

(22) **Filed:** **Aug. 5, 2009**

(51) **LOC (9) Cl.** ..... **24-02**

(52) **U.S. Cl.** ..... **D24/176; D9/696**

(58) **Field of Classification Search** ..... D24/155, D24/156, 180, 176, 220, 221, 112, 113; 433/173, 433/176, 90, 125, 126; 206/219; D9/696  
See application file for complete search history.

(56) **References Cited**

**U.S. PATENT DOCUMENTS**

- D259,213 S \* 5/1981 Pagels ..... D9/696
- D334,803 S \* 4/1993 Disco, Jr. .... D24/112
- 5,871,355 A \* 2/1999 Dragan et al. .... 433/90
- D428,633 S \* 7/2000 Hasebe' ..... D21/748
- 6,135,771 A \* 10/2000 Dragan et al. .... 433/90

- D452,311 S \* 12/2001 Guala ..... D24/112
- 6,375,460 B1 \* 4/2002 Plaumann ..... 433/80
- D602,593 S \* 10/2009 Cheetham ..... D24/176

\* cited by examiner

*Primary Examiner*—Charles A Rademaker

(74) *Attorney, Agent, or Firm*—William H. Holt

(57) **CLAIM**

The ornamental design for a dental adhesive capsule, as shown and described.

**DESCRIPTION**

FIG. 1 is a perspective view of a dental adhesive capsule, showing the new design;

FIG. 2 is a side view thereof;

FIG. 3 is a bottom view thereof;

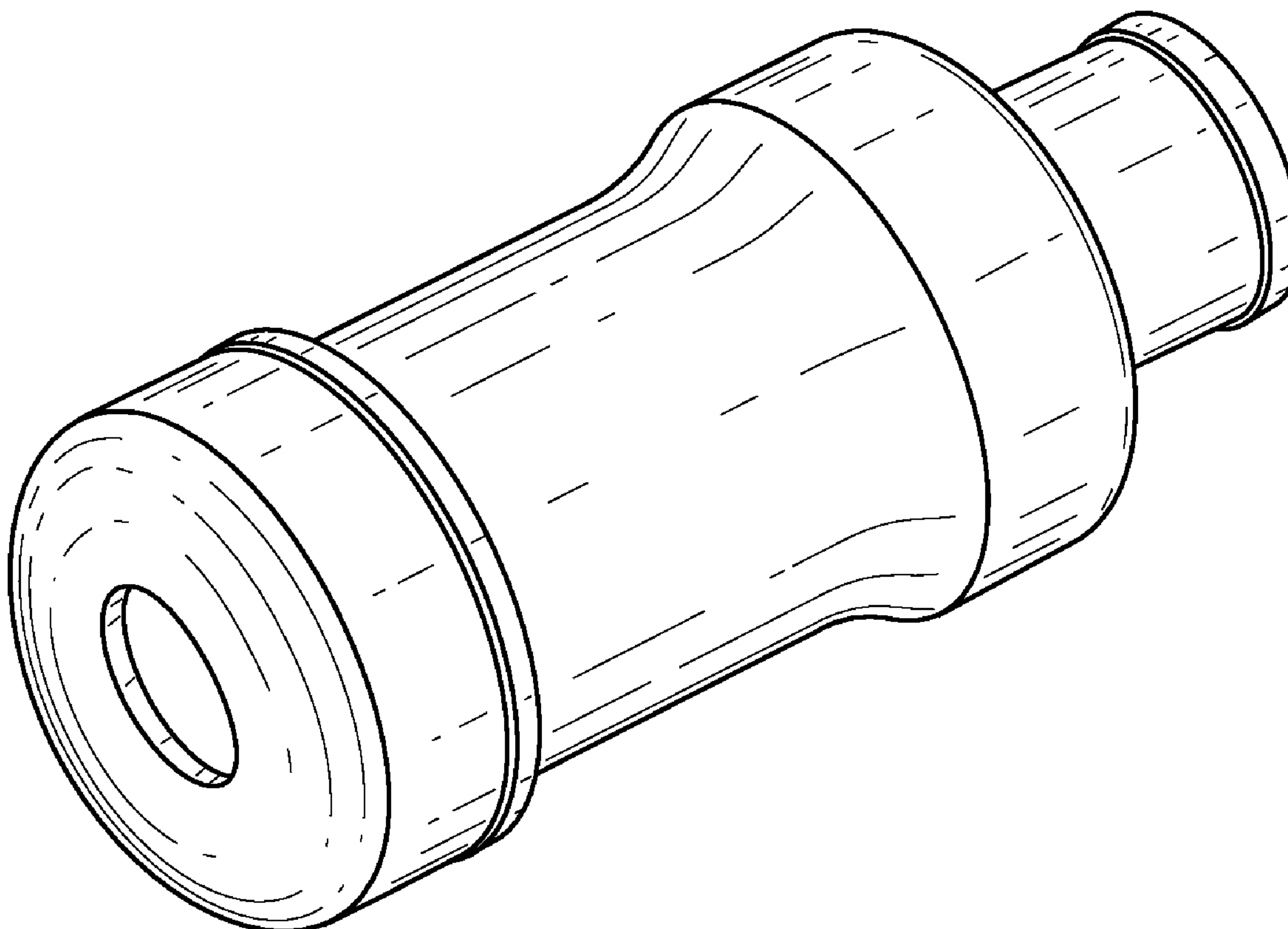
FIG. 4 is a top view thereof;

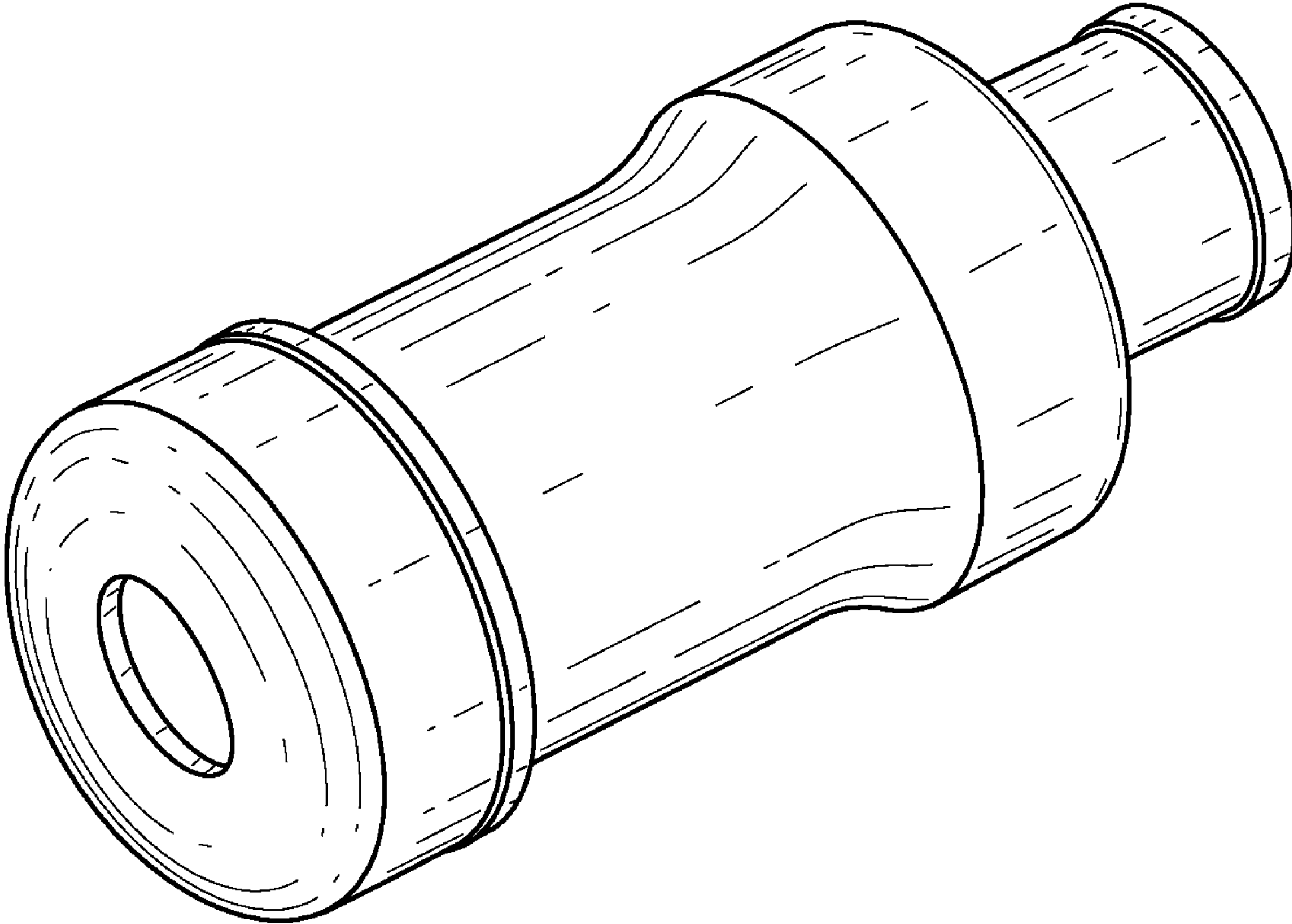
FIG. 5 is a back view thereof; and,

FIG. 6 is a front view thereof.

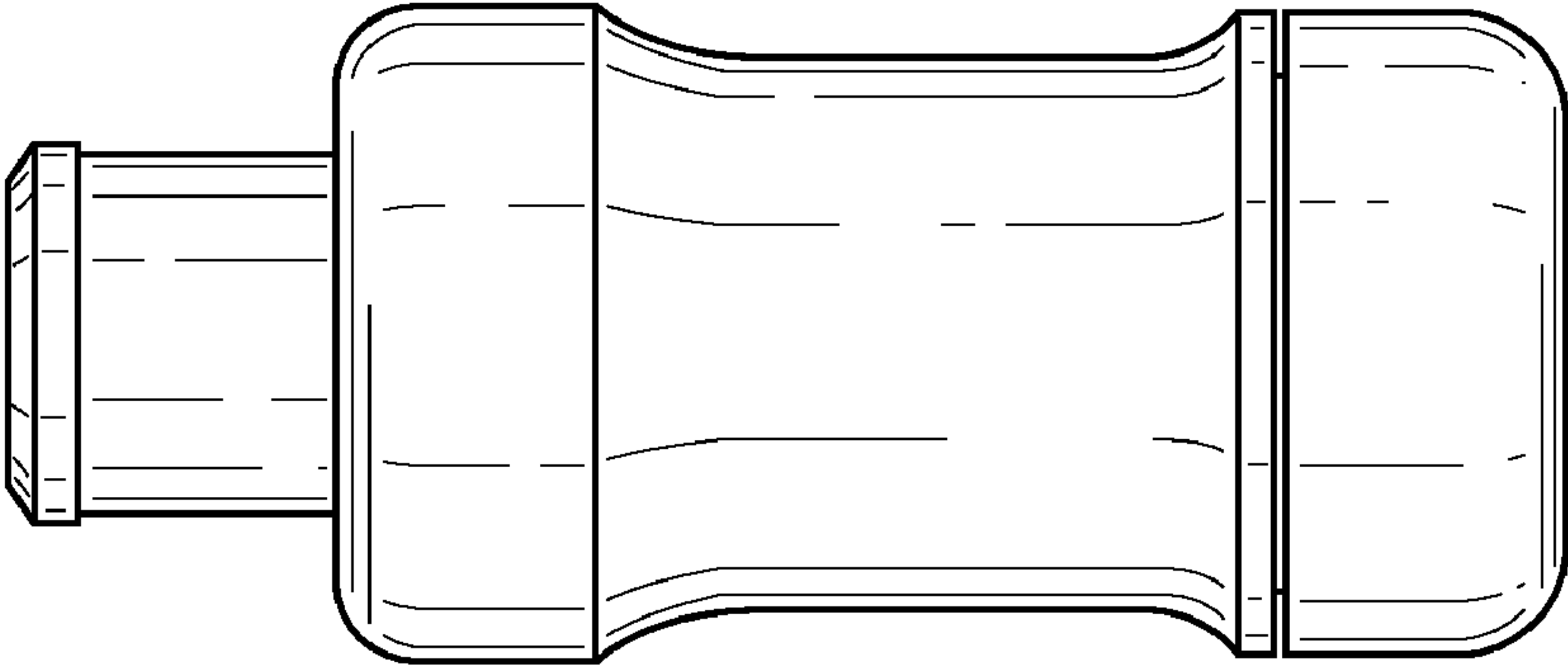
The broken lines in FIG. 5 represent structure and form no part of the claim.

**1 Claim, 3 Drawing Sheets**

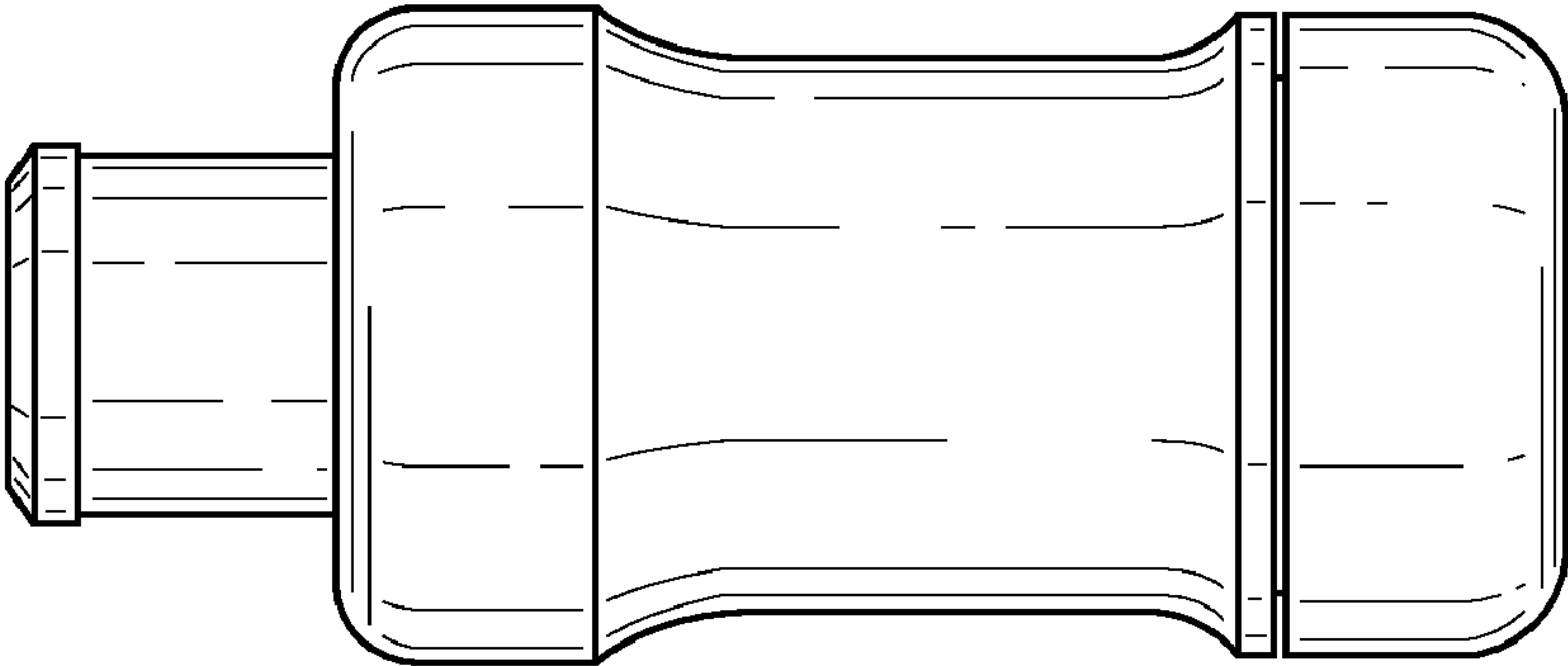




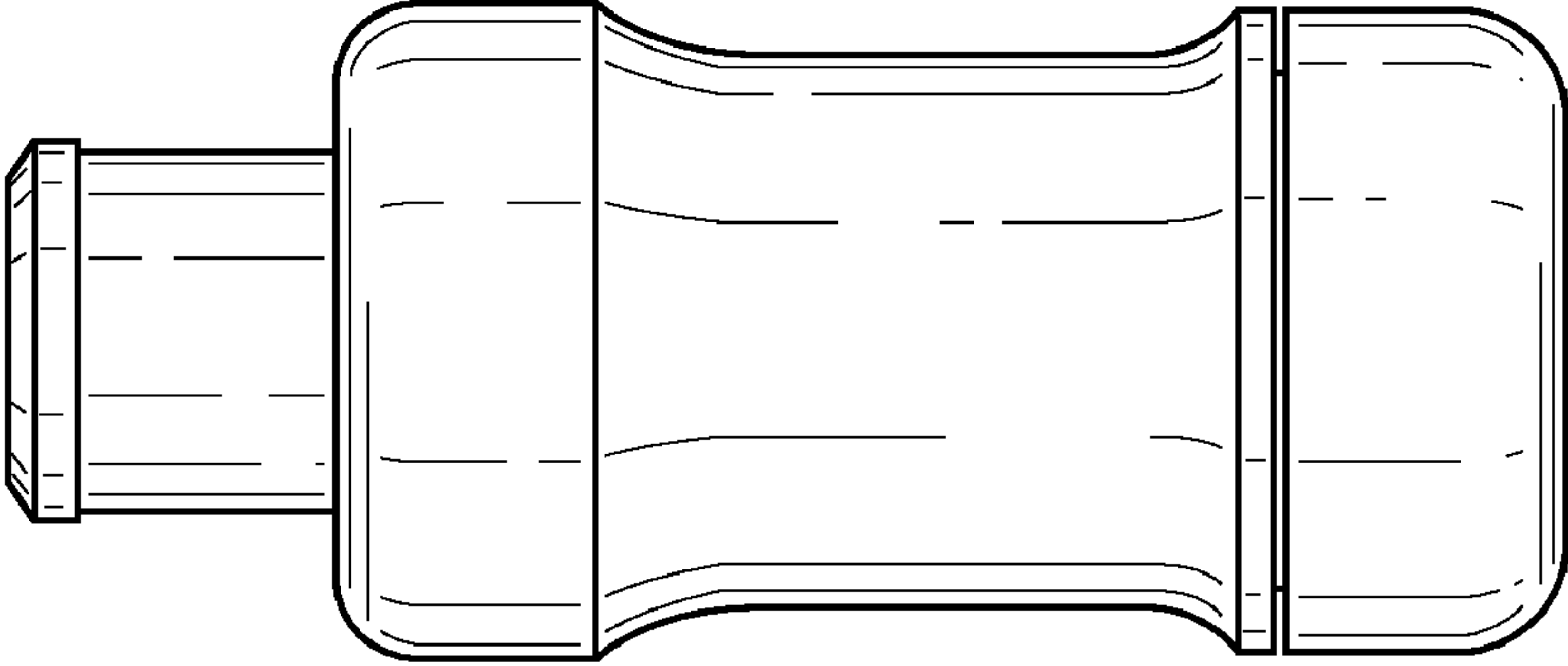
**FIG. 1**



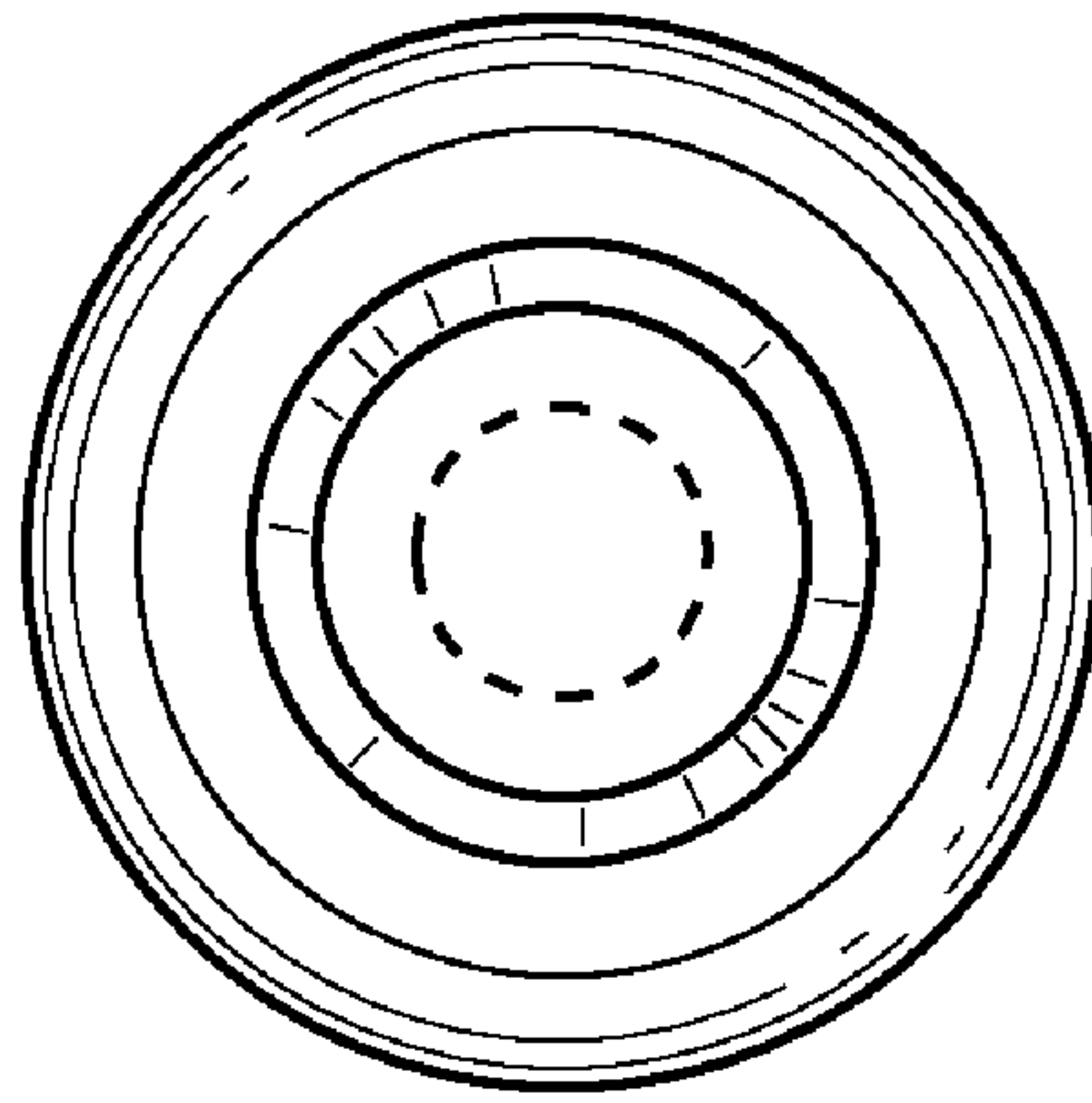
**FIG. 2**



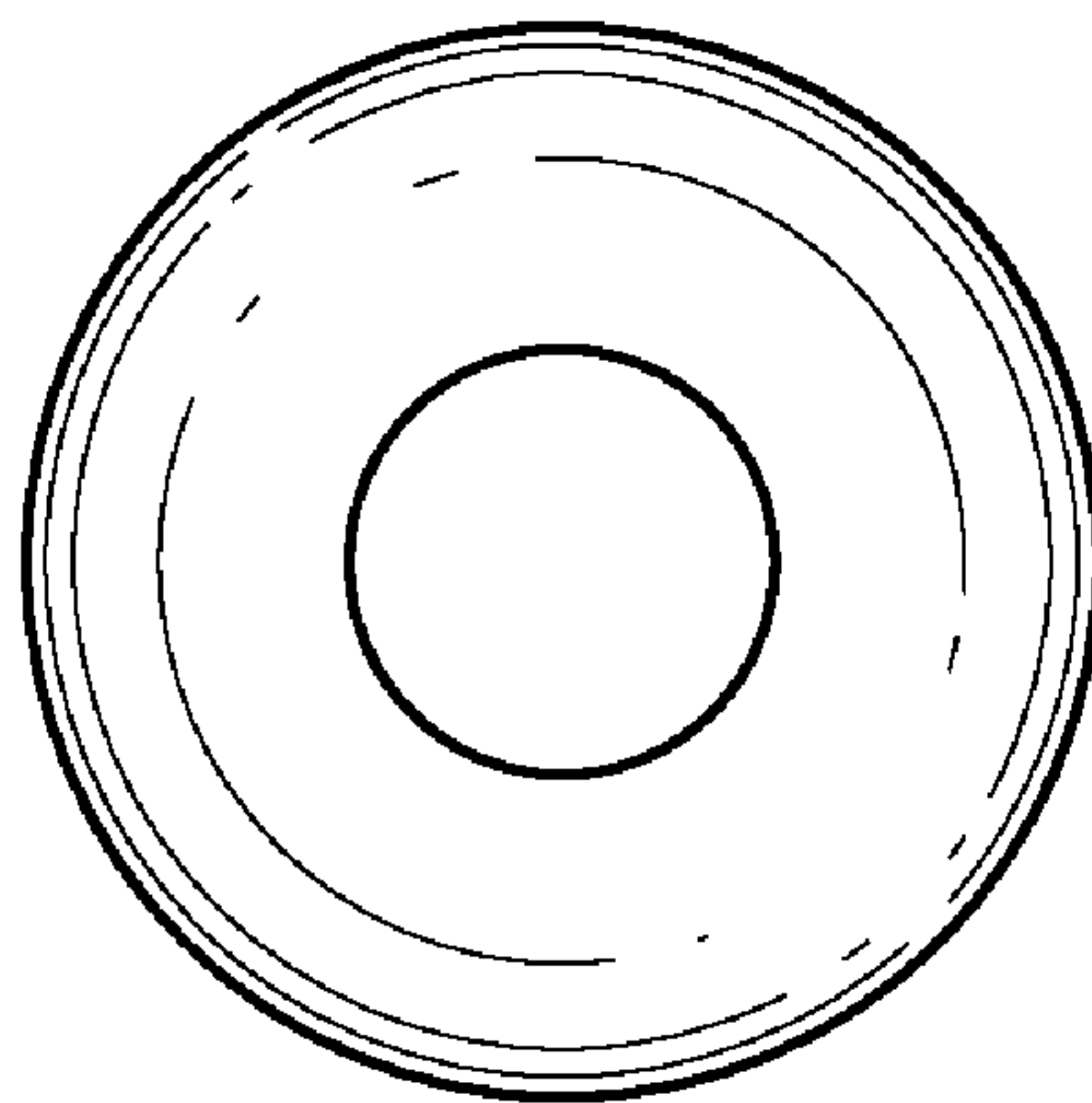
**FIG. 3**



**FIG. 4**



***FIG. 5***



***FIG. 6***