



US00D619707S

(12) **United States Design Patent**  
**East**

(10) **Patent No.:** **US D619,707 S**  
(45) **Date of Patent:** **\*\* Jul. 13, 2010**

(54) **SURGICAL MANIPULATOR**

5,487,377 A 1/1996 Smith et al.  
5,571,115 A \* 11/1996 Nicholas ..... 606/119

(75) Inventor: **Michael Charles East**, Walpara (NZ)

(73) Assignee: **Insitu Systems Limited**, Christchurch (NZ)

(Continued)

**FOREIGN PATENT DOCUMENTS**

(\*\*) Term: **14 Years**

EP 0 642 766 3/1995

(21) Appl. No.: **29/311,260**

**OTHER PUBLICATIONS**

(22) Filed: **Feb. 3, 2009**

Vincenzo Sabella "A Technique for Laparoscopic Completion of Vaginal Hysterectomy," *Laparoscopy and Hysterectomy* vol. 87(3), pp. 465-467 (1996).

**Related U.S. Application Data**

(Continued)

(63) Continuation of application No. 11/921,647, filed as application No. PCT/NZ2006/000143 on Jun. 8, 2006.

(30) **Foreign Application Priority Data**

*Primary Examiner*—Mark A Goodwin

Aug. 4, 2008 (NZ) ..... 410663

(74) *Attorney, Agent, or Firm*—Jacobson Holman PLLC

(51) **LOC (9) Cl.** ..... **24-02**

(57) **CLAIM**

(52) **U.S. Cl.** ..... **D24/133**

The ornamental design for a surgical manipulator, as shown and described.

(58) **Field of Classification Search** ..... D24/133,  
D24/140, 141, 143; 606/1, 108, 119, 191-193;  
604/23, 26, 96.01; 600/204, 207  
See application file for complete search history.

**DESCRIPTION**

(56) **References Cited**

FIG. 1 is a left side isometric view of a surgical manipulator showing my new design;

**U.S. PATENT DOCUMENTS**

FIG. 2 is a right side isometric view of FIG. 1;

- 3,877,433 A \* 4/1975 Librach ..... 606/119
- 3,882,852 A 5/1975 Sinnreich
- 3,948,270 A 4/1976 Hasson
- 4,000,743 A \* 1/1977 Weaver ..... 606/119
- 4,258,721 A 3/1981 Parent et al.
- 5,188,630 A \* 2/1993 Christoudias ..... 606/1
- D340,521 S \* 10/1993 Heinzelman et al. .... D24/176
- 5,338,297 A 8/1994 Kocur et al.
- 5,357,980 A 10/1994 Seitzinger
- 5,431,662 A 7/1995 Nicholas

FIG. 3 is a right side elevational view of FIG. 1;

FIG. 4 is a top plan view of the FIG. 1;

FIG. 5 is a left side elevational view of FIG. 1;

FIG. 6 is an enlarged rear view of FIG. 1;

FIG. 7 is an enlarged front view of FIG. 1; and,

FIG. 8 is a bottom plan view of FIG. 1.

**1 Claim, 7 Drawing Sheets**

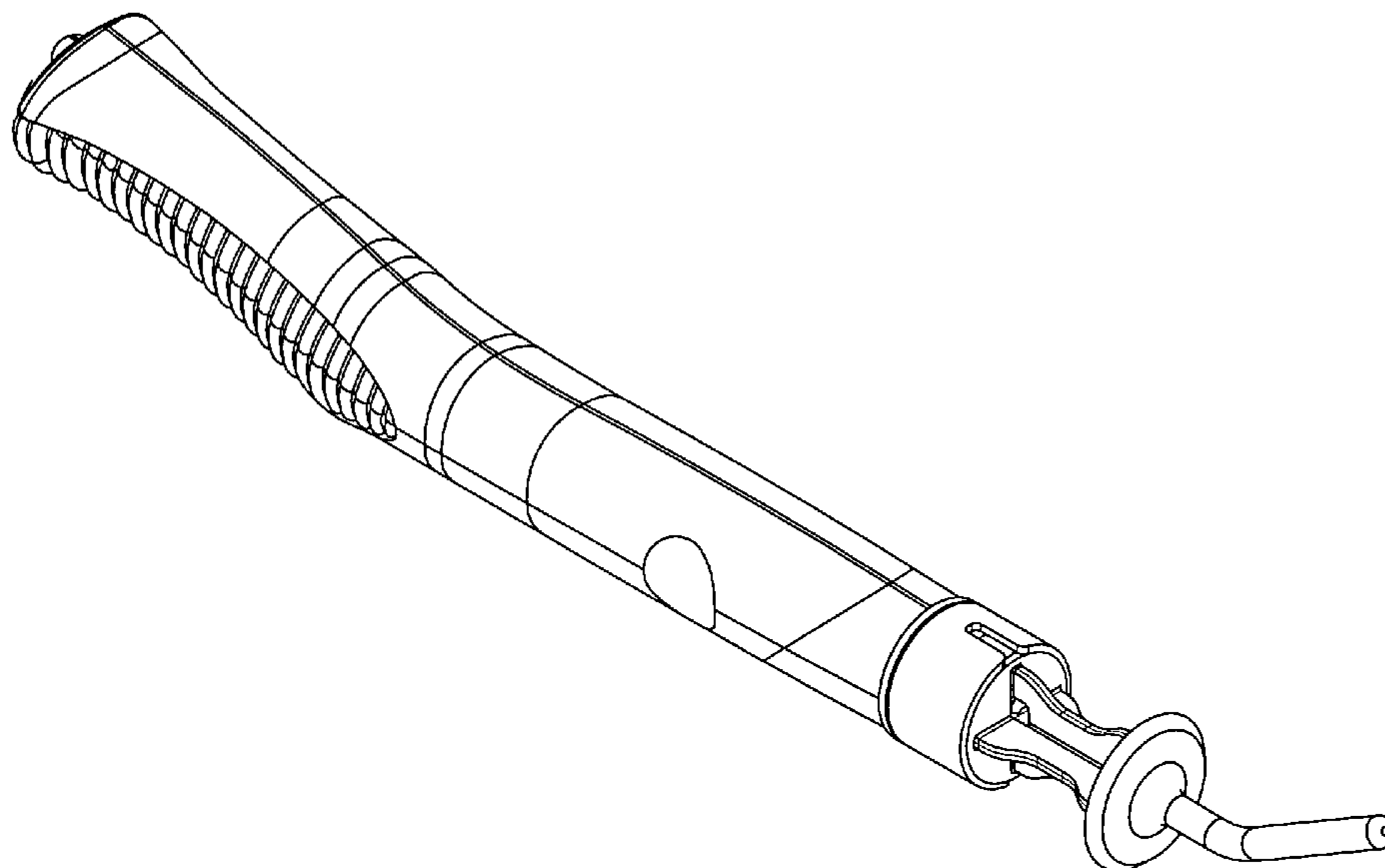

# US D619,707 S

Page 2

## U.S. PATENT DOCUMENTS

D378,939	S *	4/1997	Smith et al. ....	D24/144	6,572,631	B1	6/2003	McCartney	
5,643,285	A	7/1997	Rowden et al.		D483,475	S *	12/2003	Kirwan et al. ....	D24/108
5,643,311	A	7/1997	Smith et al.		D494,270	S *	8/2004	Reschke .....	D24/144
5,645,561	A *	7/1997	Smith et al. ....	606/193	6,802,825	B2	10/2004	Ackerman et al.	
5,704,372	A	1/1998	Moll et al.		D536,446	S *	2/2007	Doll et al. ....	D24/133
5,840,077	A	11/1998	Rowden et al.		D546,448	S *	7/2007	Oi .....	D24/138
5,935,098	A	8/1999	Blaisdell et al.		D597,668	S *	8/2009	Woodruff et al. ....	D24/133
D421,497	S *	3/2000	Wattiez .....	D24/141	D600,808	S *	9/2009	Morgan et al. ....	D24/144
6,174,317	B1	1/2001	Engman		2009/0209973	A1 *	8/2009	East .....	606/119
6,235,037	B1	5/2001	East et al.						
D458,681	S *	6/2002	Sherlock et al. ....	D24/141					
6,423,075	B1	7/2002	Singh et al.						

## OTHER PUBLICATIONS

International Search Report dated Oct. 24, 2006.

\* cited by examiner

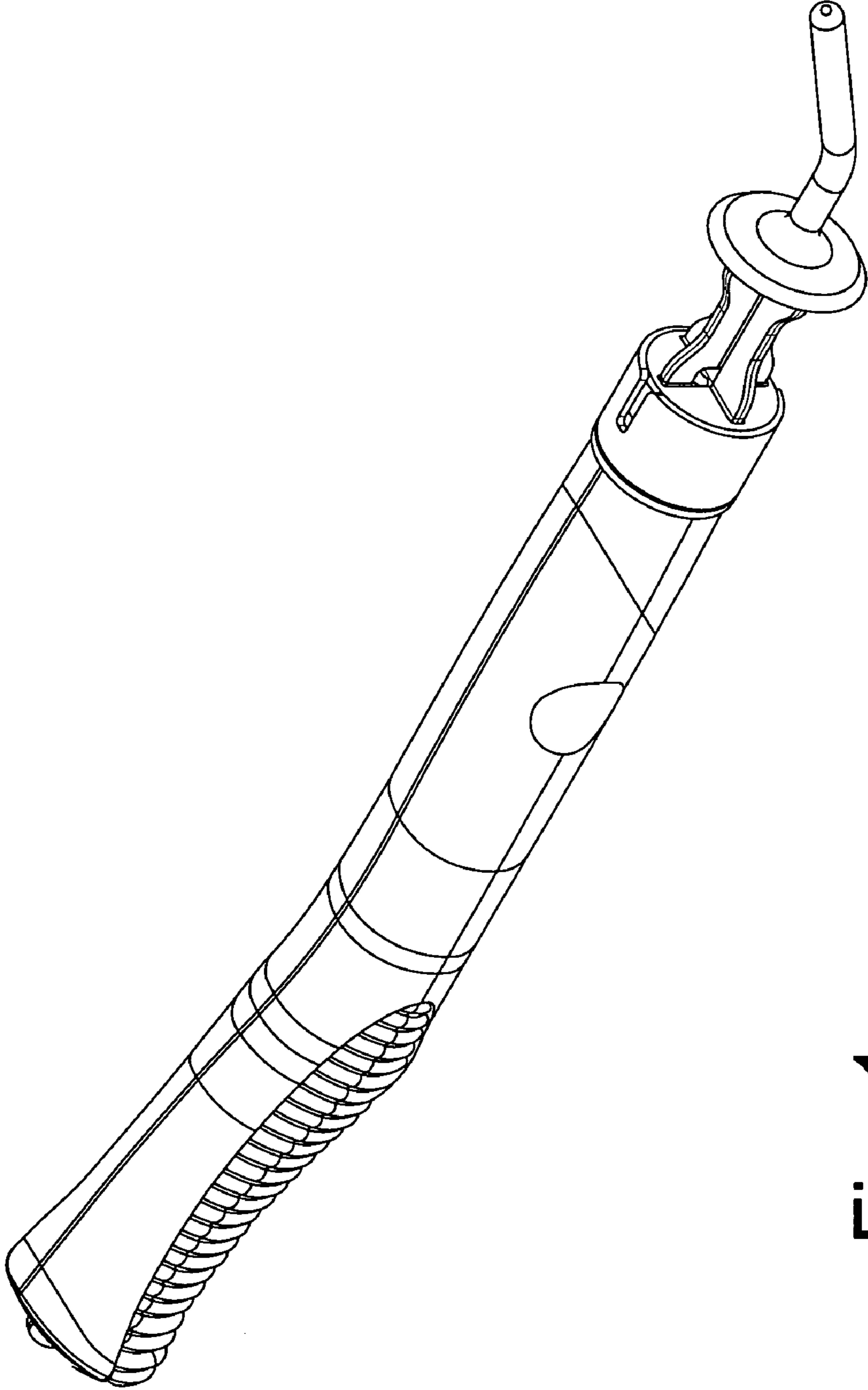

Fig. 1

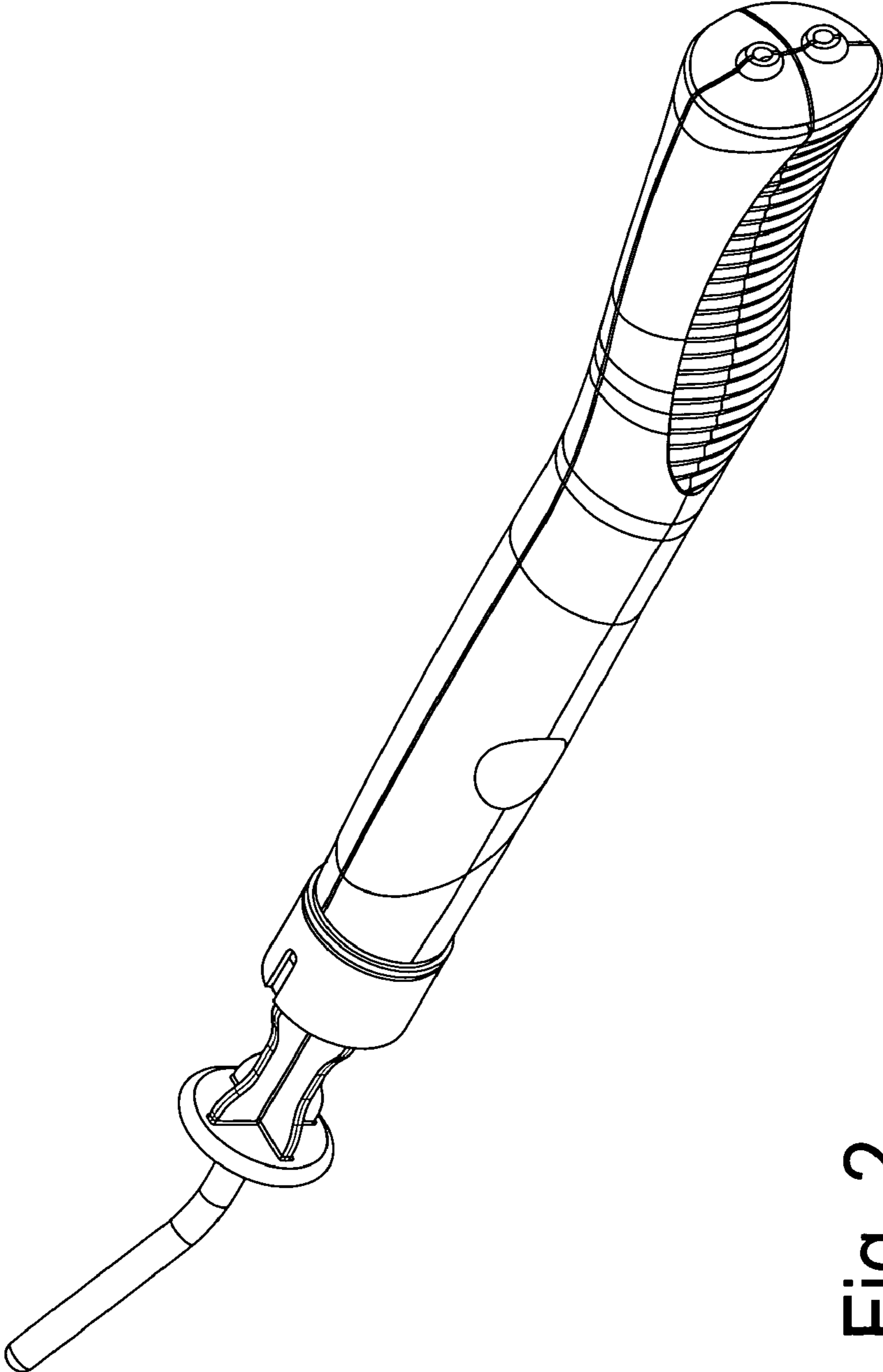

Fig. 2

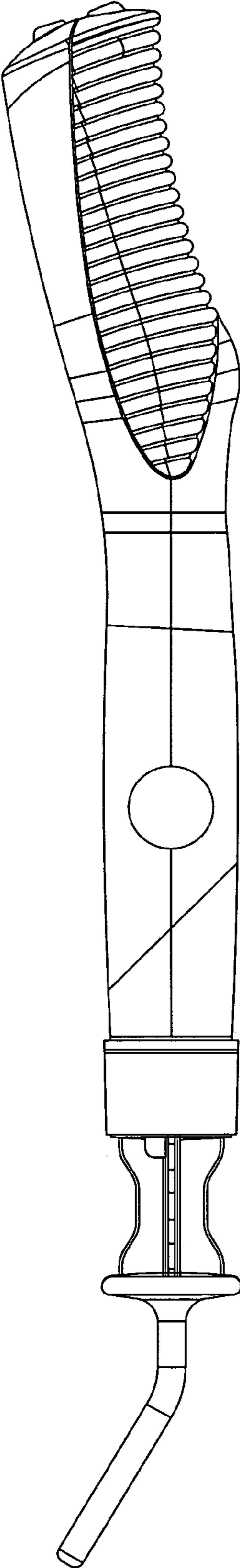

Fig. 3

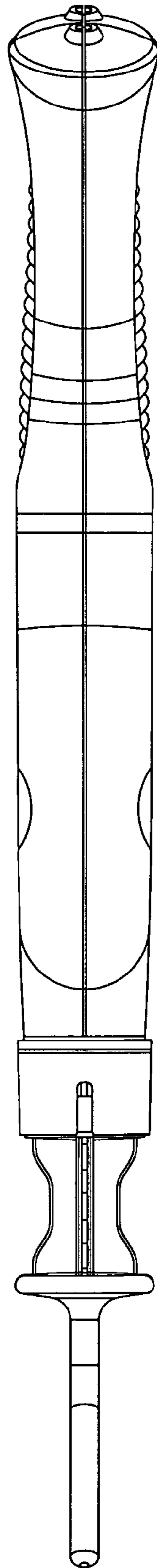

Fig. 4

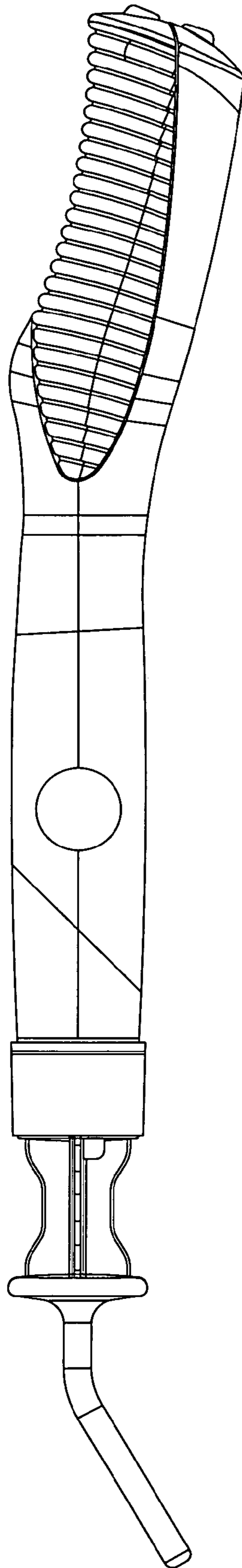

Fig. 5

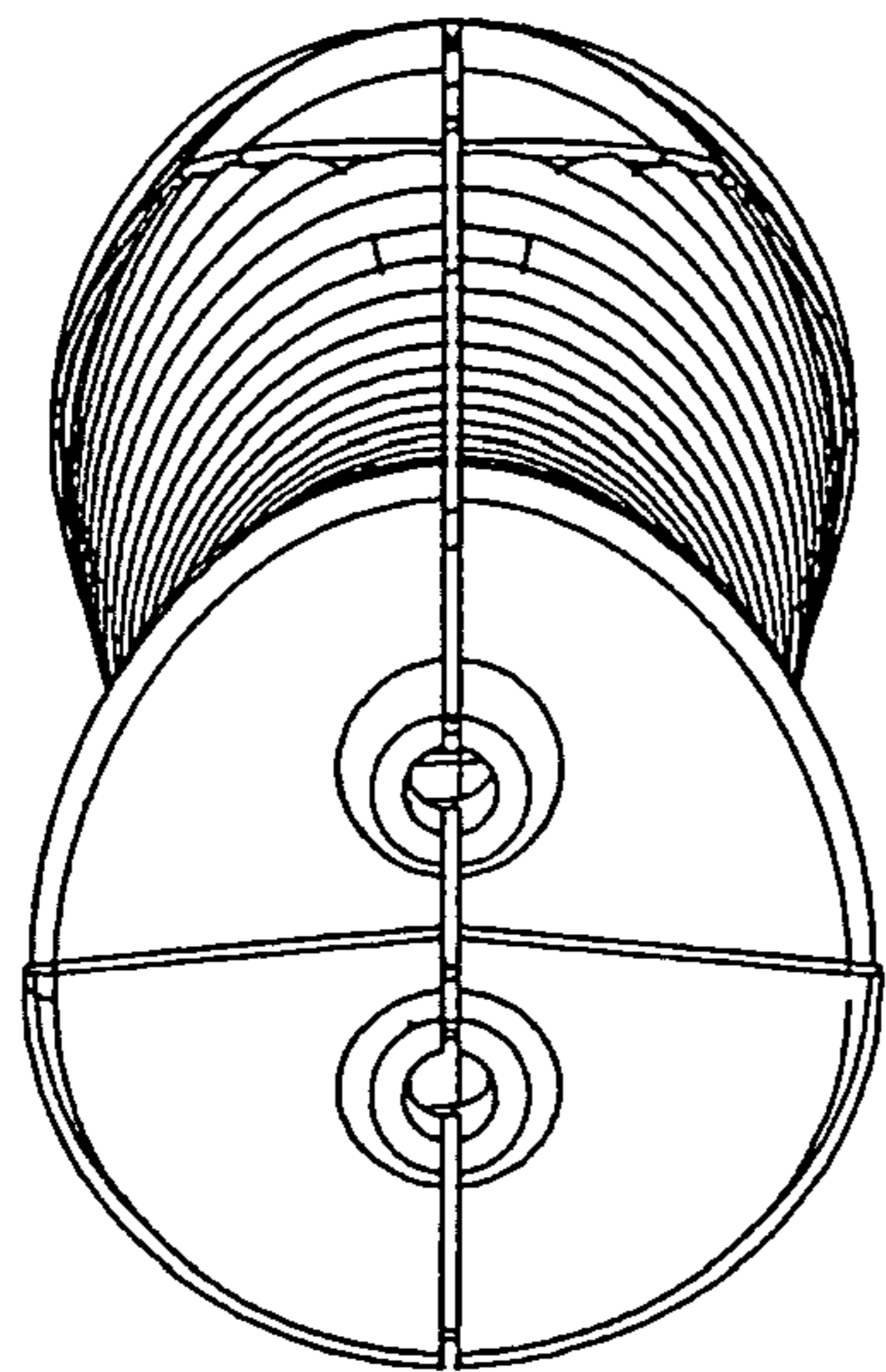

Fig. 6

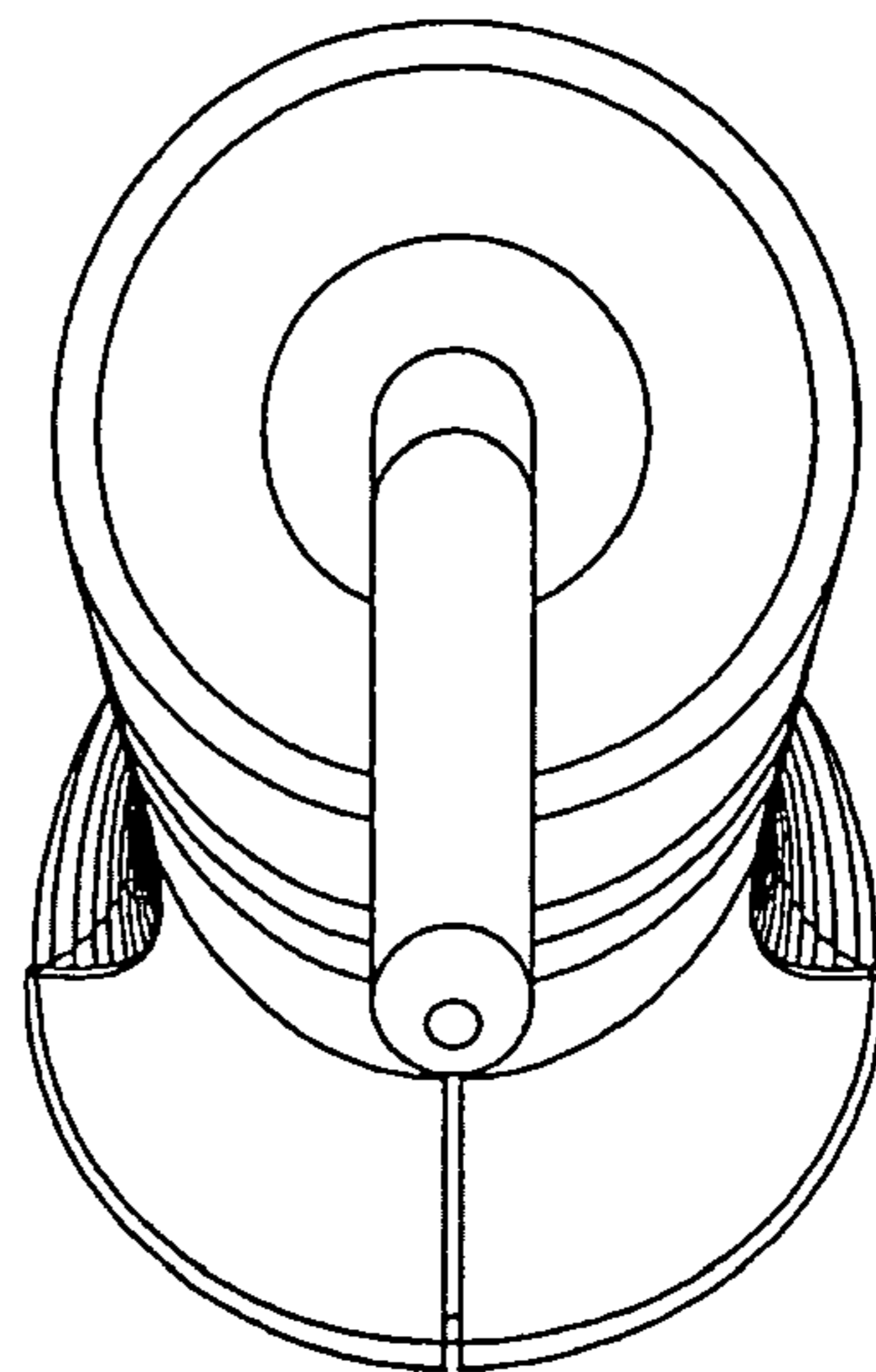

Fig. 7



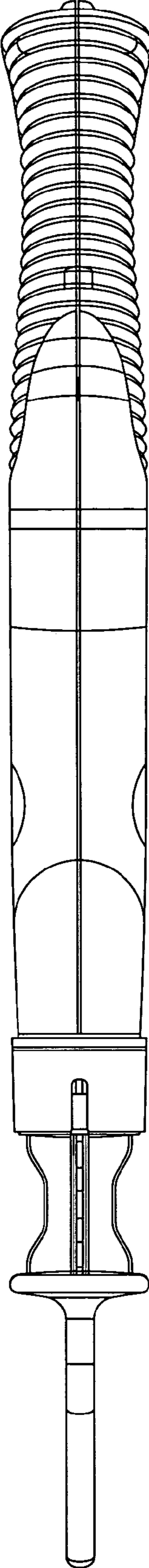

Fig. 8