



US00D619547S

(12) **United States Design Patent**
Reddering

(10) **Patent No.:** **US D619,547 S**

(45) **Date of Patent:** **** Jul. 13, 2010**

(54) **ELECTRIC ROTATABLE SWITCH**

(75) Inventor: **Maarten Reddering**, Oisterwijk (NL)

(73) Assignee: **EWAC Holding, B.V.**, Rotterdam (NL)

(**) Term: **14 Years**

(21) Appl. No.: **29/325,574**

(22) Filed: **Oct. 2, 2008**

(30) **Foreign Application Priority Data**

Apr. 2, 2008	(EM)	000907431-0001
Apr. 2, 2008	(EM)	000907431-0002
Apr. 2, 2008	(EM)	000907431-0003
Apr. 2, 2008	(EM)	000907431-0004
Apr. 2, 2008	(EM)	000907431-0005

(51) **LOC (9) Cl.** **13-03**

(52) **U.S. Cl.** **D13/173**

(58) **Field of Classification Search** D13/103,
D13/110, 125, 158, 162, 164, 170, 171, 173,
D13/175, 177, 184, 199; 307/139; D14/240,
D14/247, 142, 188, 314; 439/606; D9/430,
D9/432

See application file for complete search history.

(56) **References Cited**

U.S. PATENT DOCUMENTS

D300,624	S	*	4/1989	Seymour	D14/240
D308,044	S	*	5/1990	Chandler	D13/110
4,939,383	A	*	7/1990	Tucker et al.	307/139
D324,858	S	*	3/1992	Ishida	D14/314
D329,635	S	*	9/1992	Tsai	D13/110
D335,670	S	*	5/1993	Kerr et al.	D14/188
D337,755	S	*	7/1993	Rowen et al.	D13/170
D348,471	S	*	7/1994	Matheny	D14/247
D352,941	S	*	11/1994	Bolton, Jr.	D14/142

D364,141	S	*	11/1995	Hanna et al.	D13/125
5,603,638	A	*	2/1997	Brown et al.	439/606
D394,386	S	*	5/1998	Fischer	D9/432
D412,155	S	*	7/1999	Gatchell et al.	D13/164
D424,026	S	*	5/2000	Kabat	D13/184
D479,206	S	*	9/2003	Mayo et al.	D13/171
D521,447	S	*	5/2006	Ono et al.	D13/103
D538,643	S	*	3/2007	Babbino et al.	D9/430

FOREIGN PATENT DOCUMENTS

FR	1149662	12/1957
GB	1159729	7/1969
GB	1485002	9/1997

* cited by examiner

Primary Examiner—Daniel D Bui

Assistant Examiner—Thomas J Johannes

(74) *Attorney, Agent, or Firm*—Steven M. Koehler; Westman, Champlin & Kelly, P.A.

(57) **CLAIM**

The ornamental design for an electric rotatable switch, as shown and described.

DESCRIPTION

FIG. 1 is a perspective view of an electric rotatable switch showing my new design;

FIG. 2 is a left elevational view thereof;

FIG. 3 is a right elevational view thereof;

FIG. 4 is a front elevational view thereof;

FIG. 5 is a rear elevational view thereof; and,

FIG. 6 is a top plan view thereof.

The broken line portion of the figure drawings is included to show unclaimed subject matter only and forms no part of the claimed design.

1 Claim, 6 Drawing Sheets

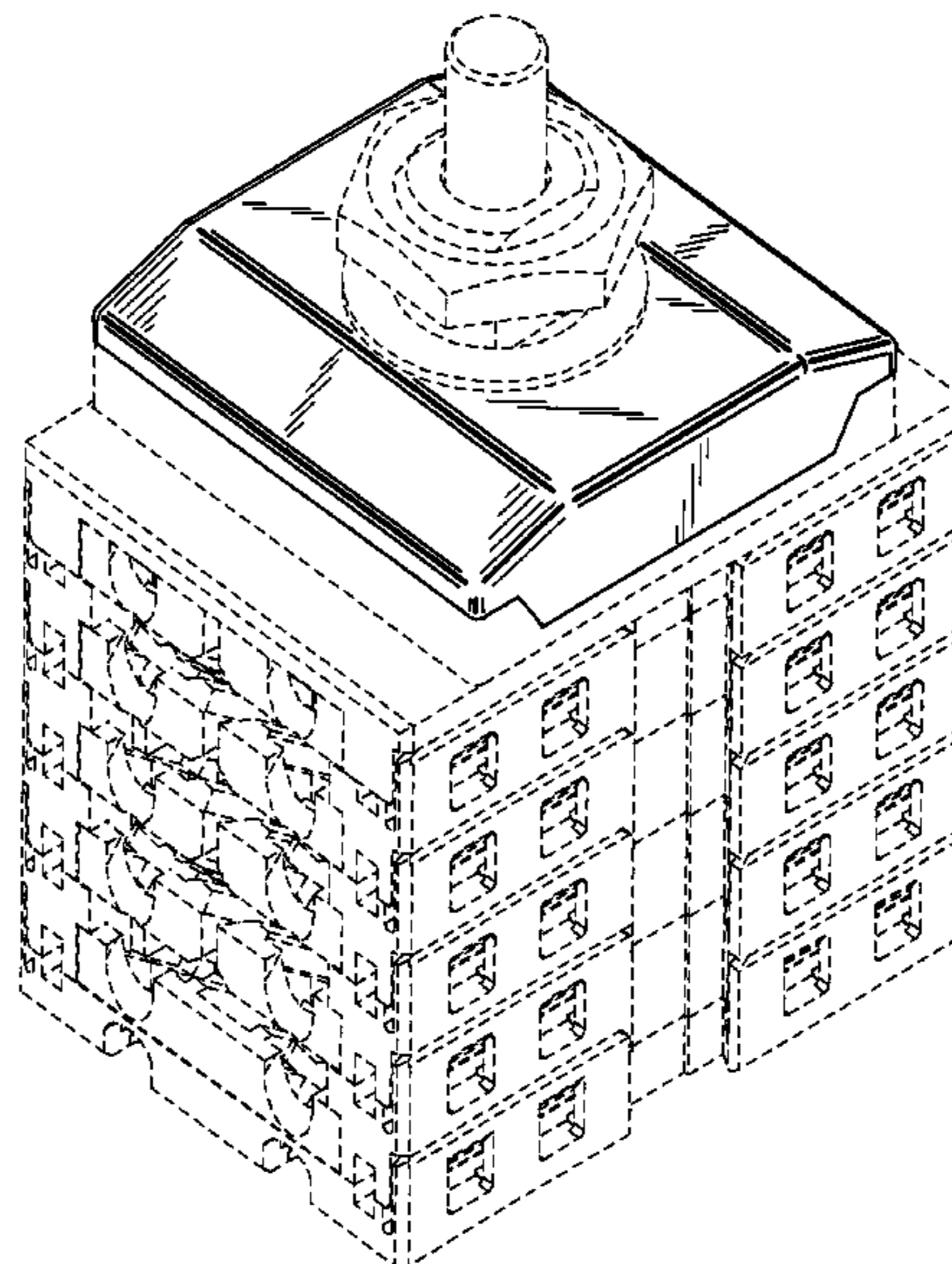

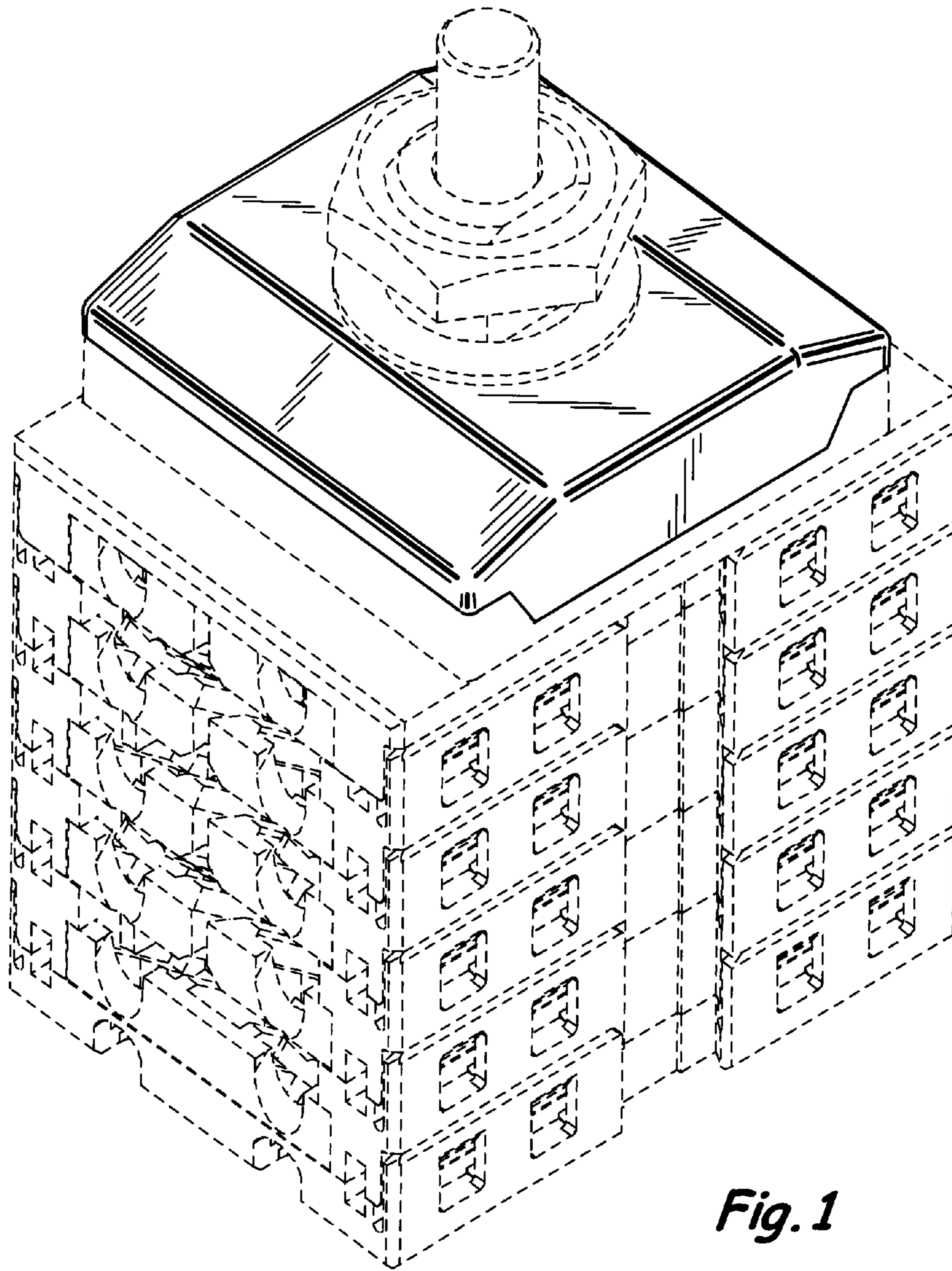

Fig. 1

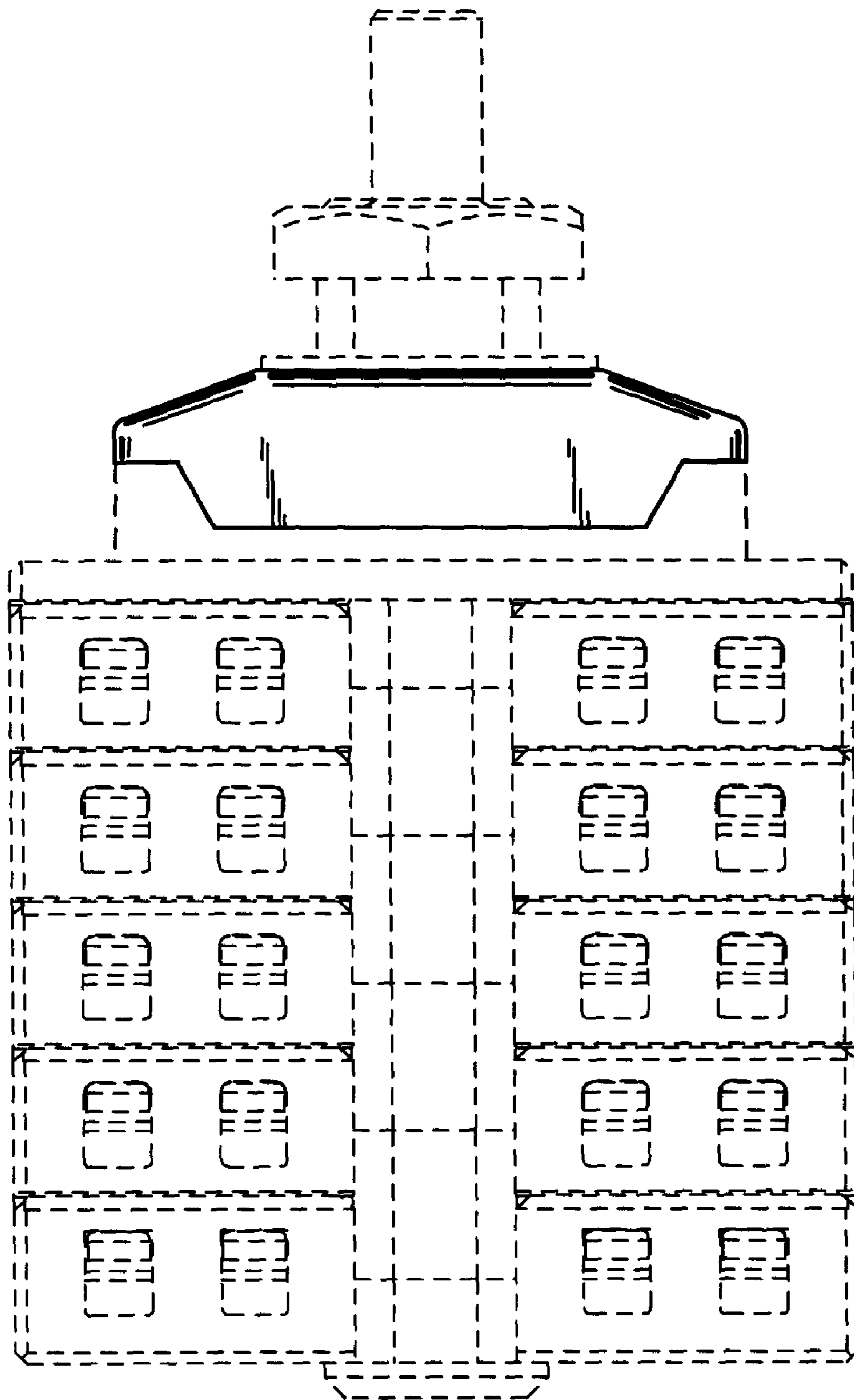

Fig. 2

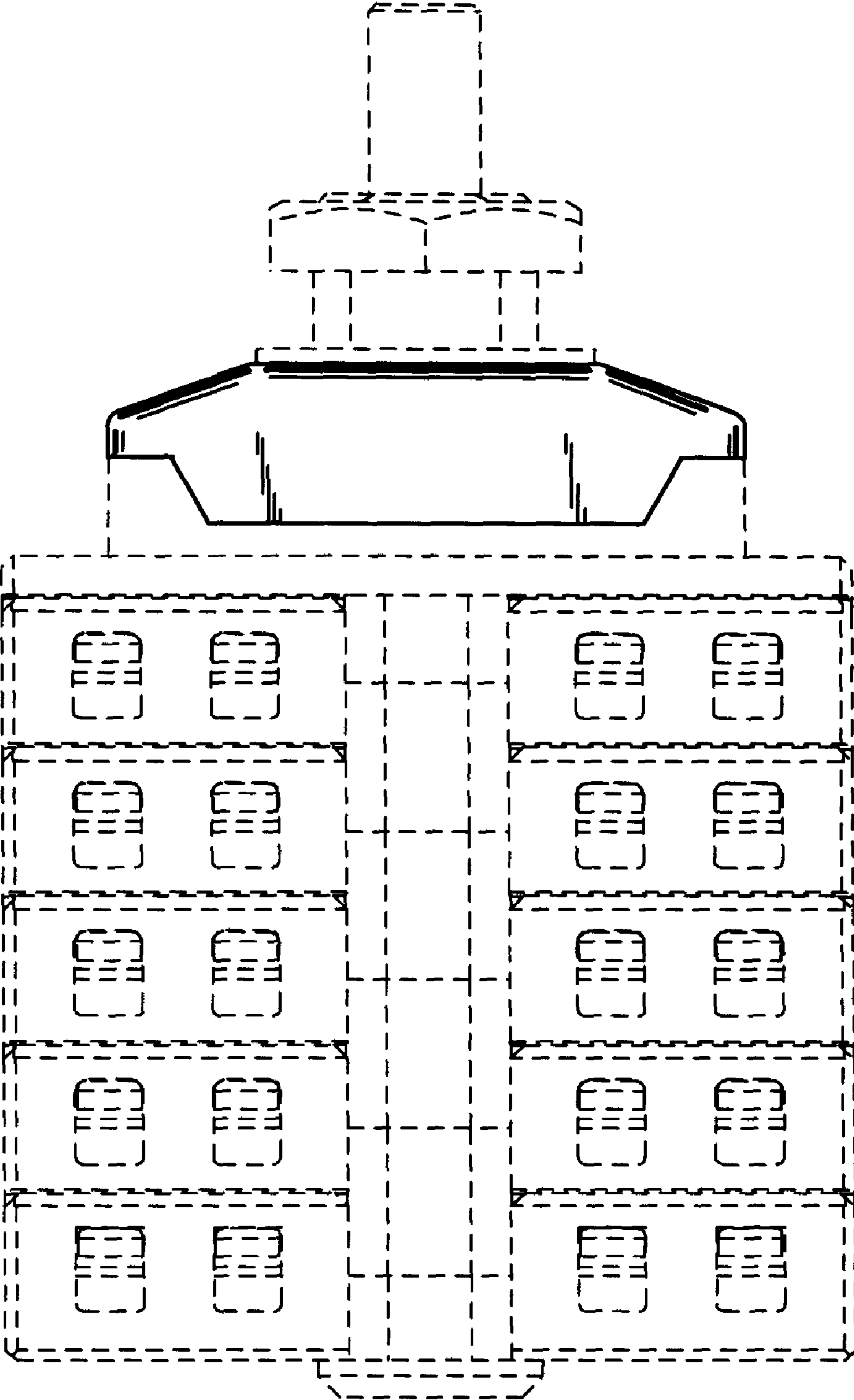

Fig. 3

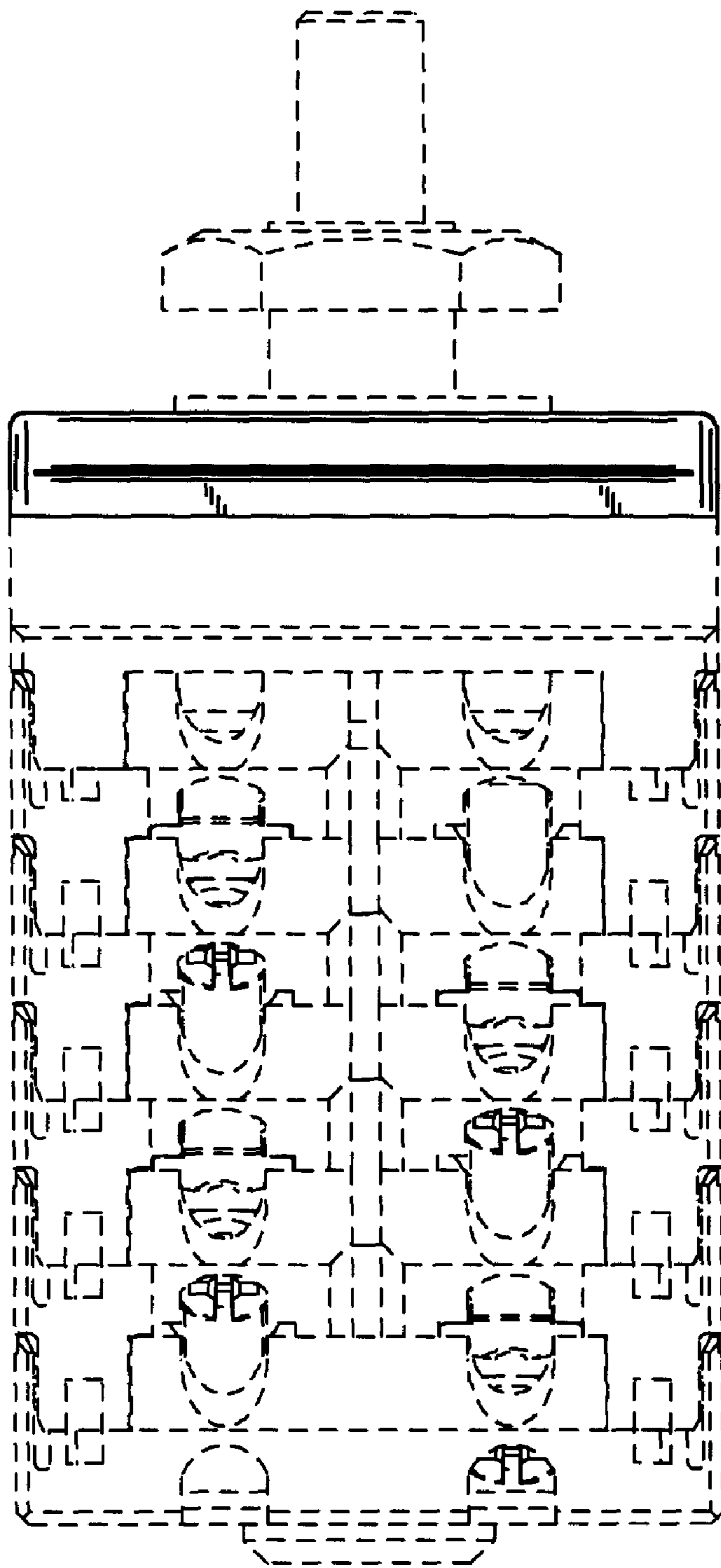

Fig. 4

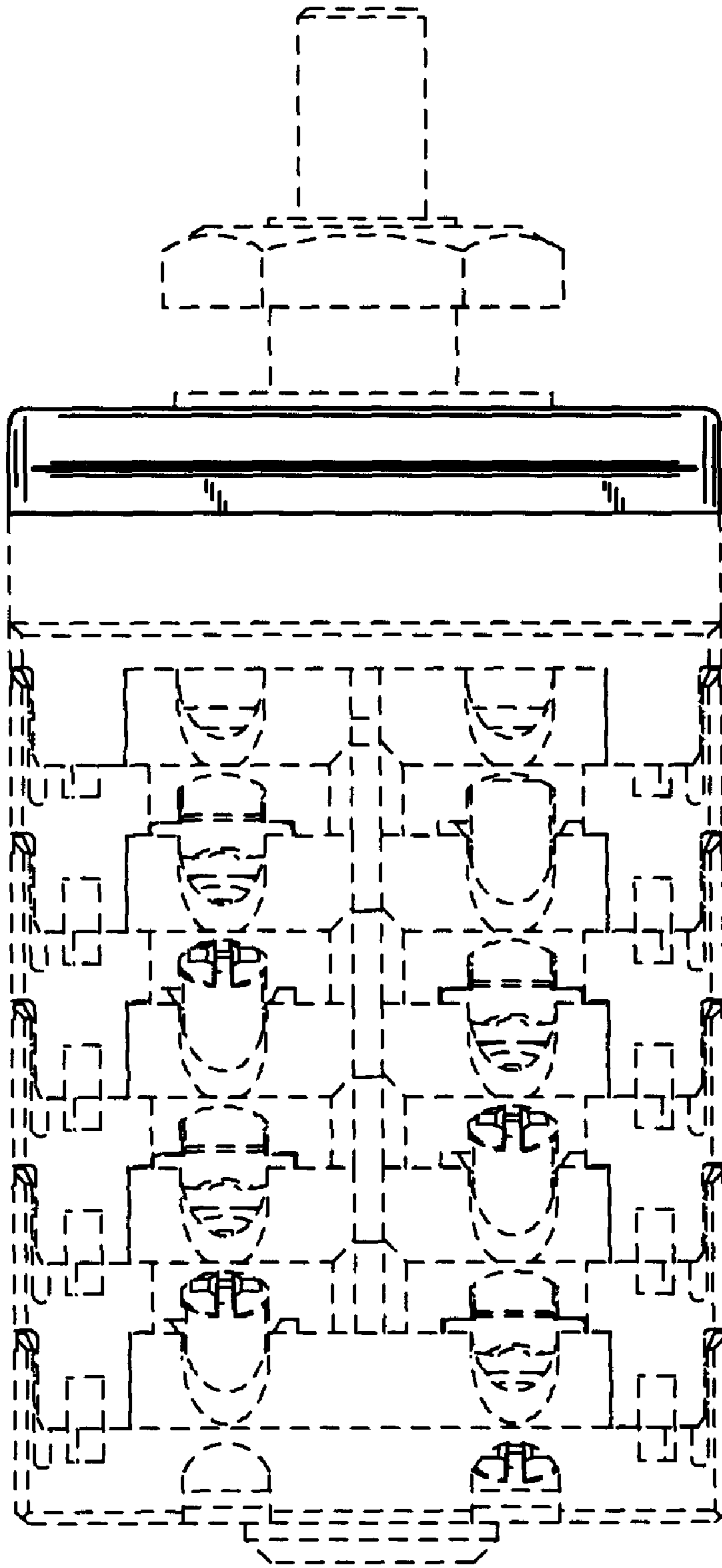

Fig. 5

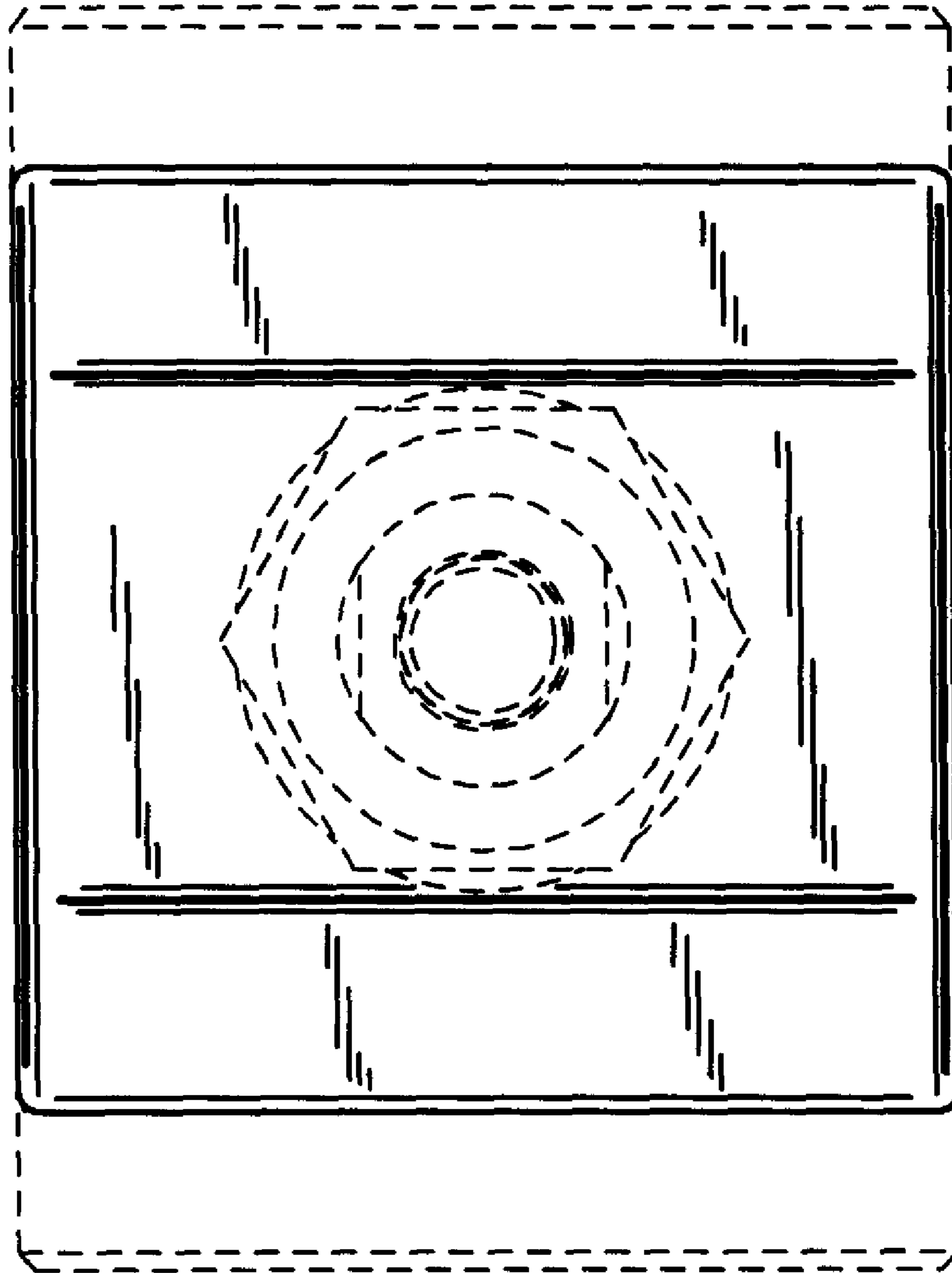

Fig. 6