



US00D619531S

(12) **United States Design Patent**
Naruo

(10) **Patent No.:** **US D619,531 S**
(45) **Date of Patent:** **** Jul. 13, 2010**

(54) **TREAD PORTION OF AN AUTOMOBILE TIRE**

JP 1247249 S 8/2005
JP 1299245 S 5/2007
JP 1314256 S 11/2007
JP 1350497 S 7/2009

(75) Inventor: **Makoto Naruo**, Tokyo (JP)

(73) Assignee: **Bridgestone Corporation**, Tokyo (JP)

(**) Term: **14 Years**

(21) Appl. No.: **29/330,122**

(22) Filed: **Dec. 30, 2008**

(51) **LOC (9) Cl.** **12-15**

(52) **U.S. Cl.** **D12/598**

(58) **Field of Classification Search** D12/568-603;
152/209.1, 209.5, 209.8, 209.12, 209.18,
152/209.21, 209.9

See application file for complete search history.

(56) **References Cited**

U.S. PATENT DOCUMENTS

D448,709 S 10/2001 Le
D533,498 S * 12/2006 Scheuren et al. D12/553
D586,730 S * 2/2009 Scheuren et al. D12/553
D601,085 S * 9/2009 Janesh et al. D12/600

FOREIGN PATENT DOCUMENTS

JP 74555 S 10/1988
JP 1155506 S 10/2002
JP 1199809 S 3/2004
JP 1199994 S 3/2004

OTHER PUBLICATIONS

International Bureau Design Gazette, Design Registration No. DM/040 849, dated Sep. 30, 1997, p. 3907.

* cited by examiner

Primary Examiner—Caron Veynar

Assistant Examiner—George D Kirschbaum

(74) *Attorney, Agent, or Firm*—Sughrue Mion, PLLC

(57) **CLAIM**

The ornamental design for a tread portion of an automobile tire, as shown and described.

DESCRIPTION

FIG. 1 is a perspective view of a tread portion of an automobile tire;

FIG. 2 is a front view thereof;

FIG. 3 is a left side view thereof; and,

FIG. 4 is a fragmentary enlarged view showing the details of the tread portion thereof.

Dashed lines in the figures show environmental structure only, and form no part of the claimed design.

1 Claim, 4 Drawing Sheets

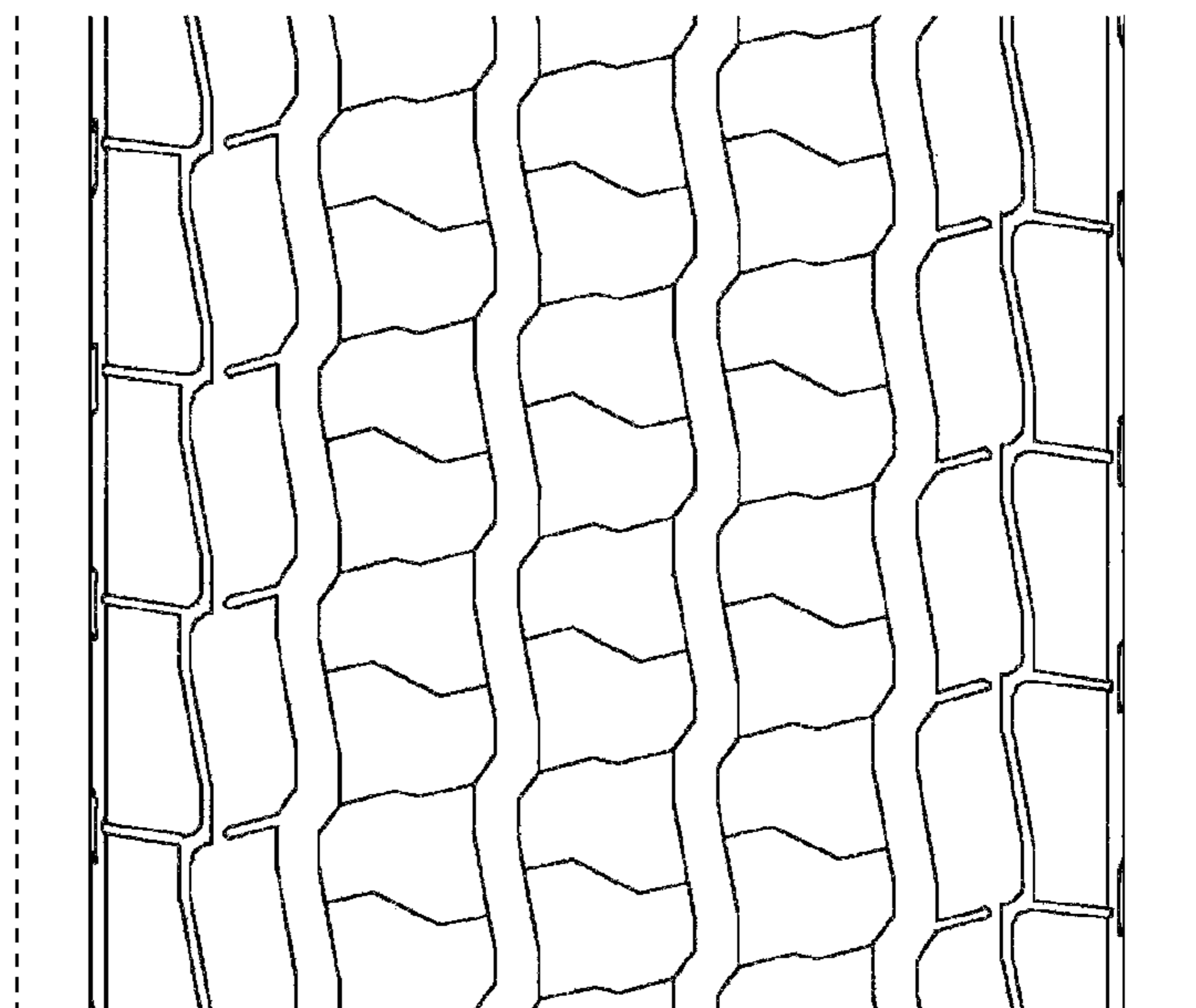
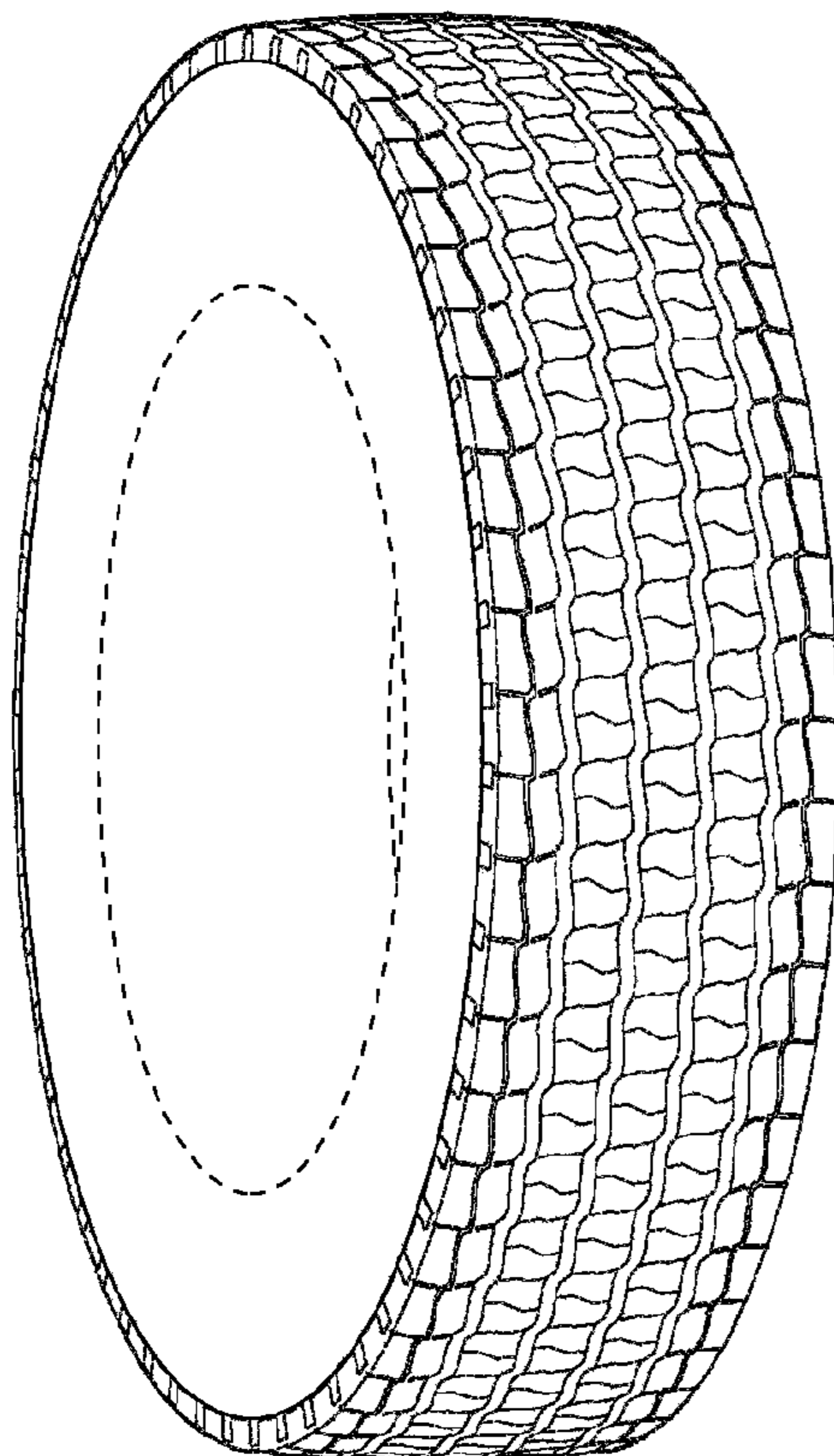

FIG. 1

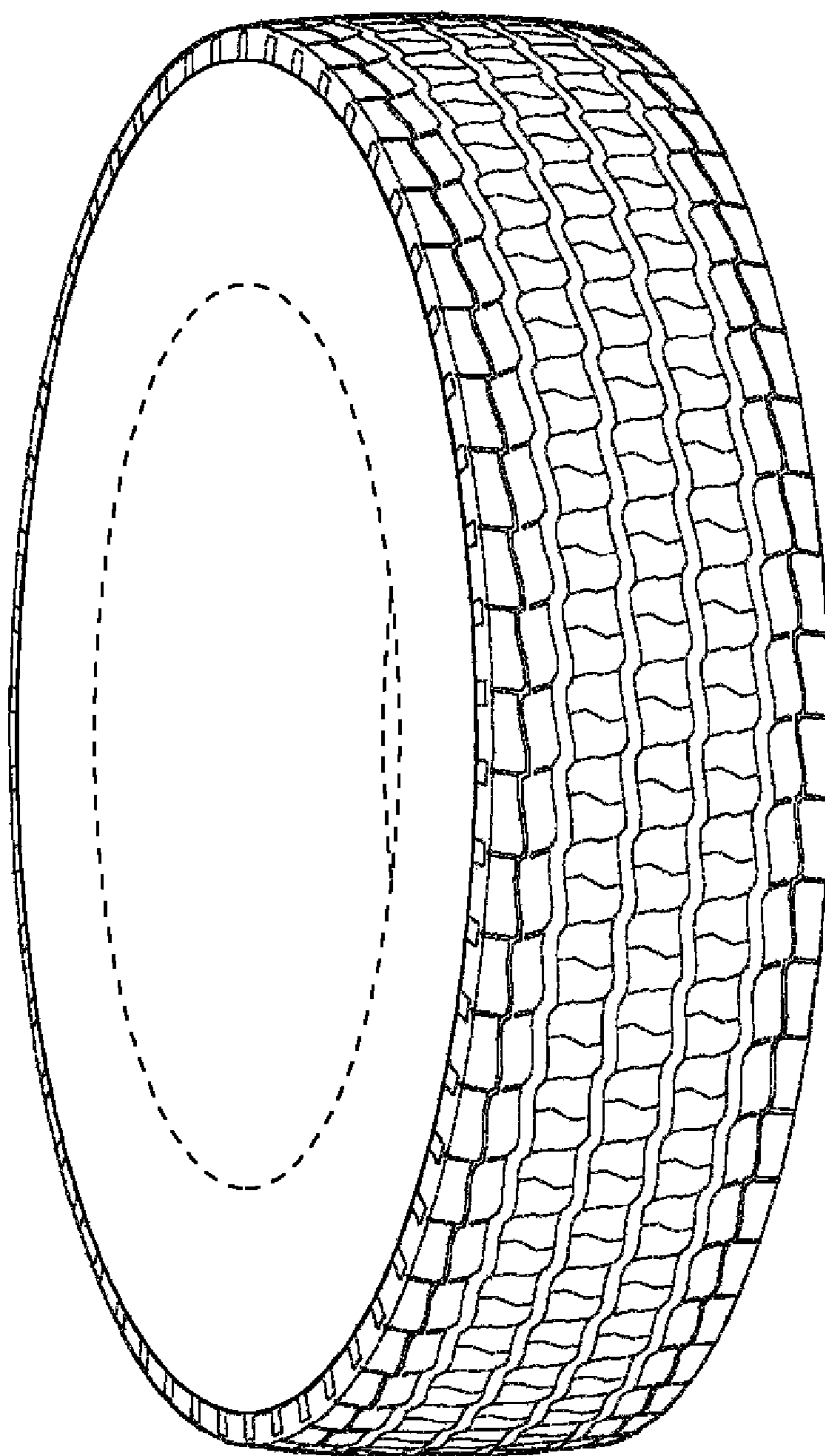

FIG. 2

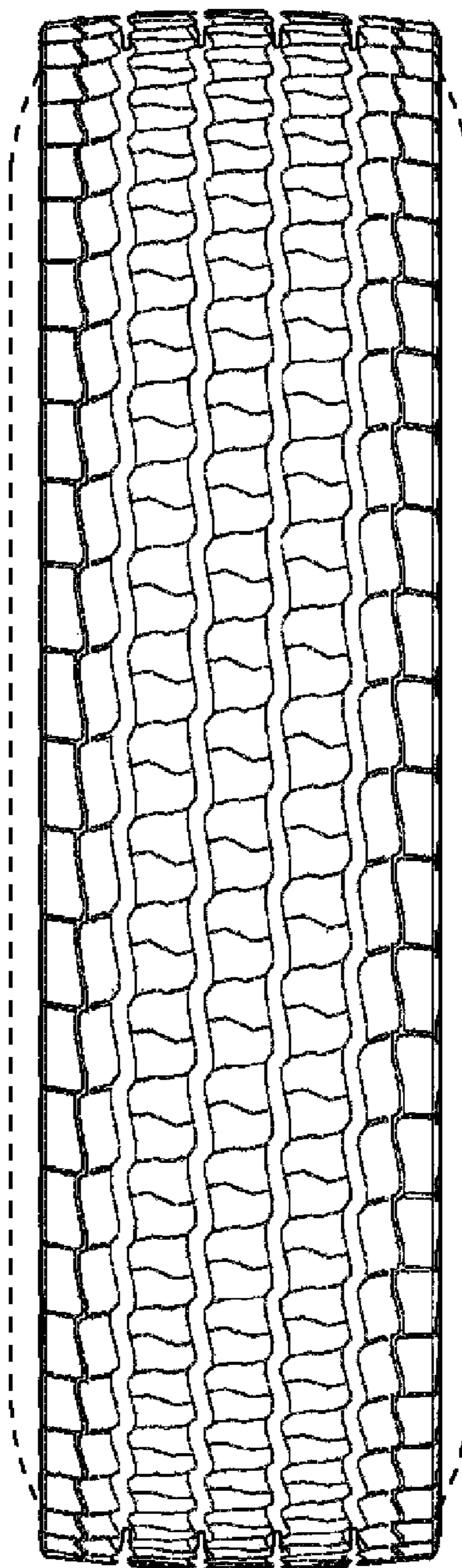

FIG. 3

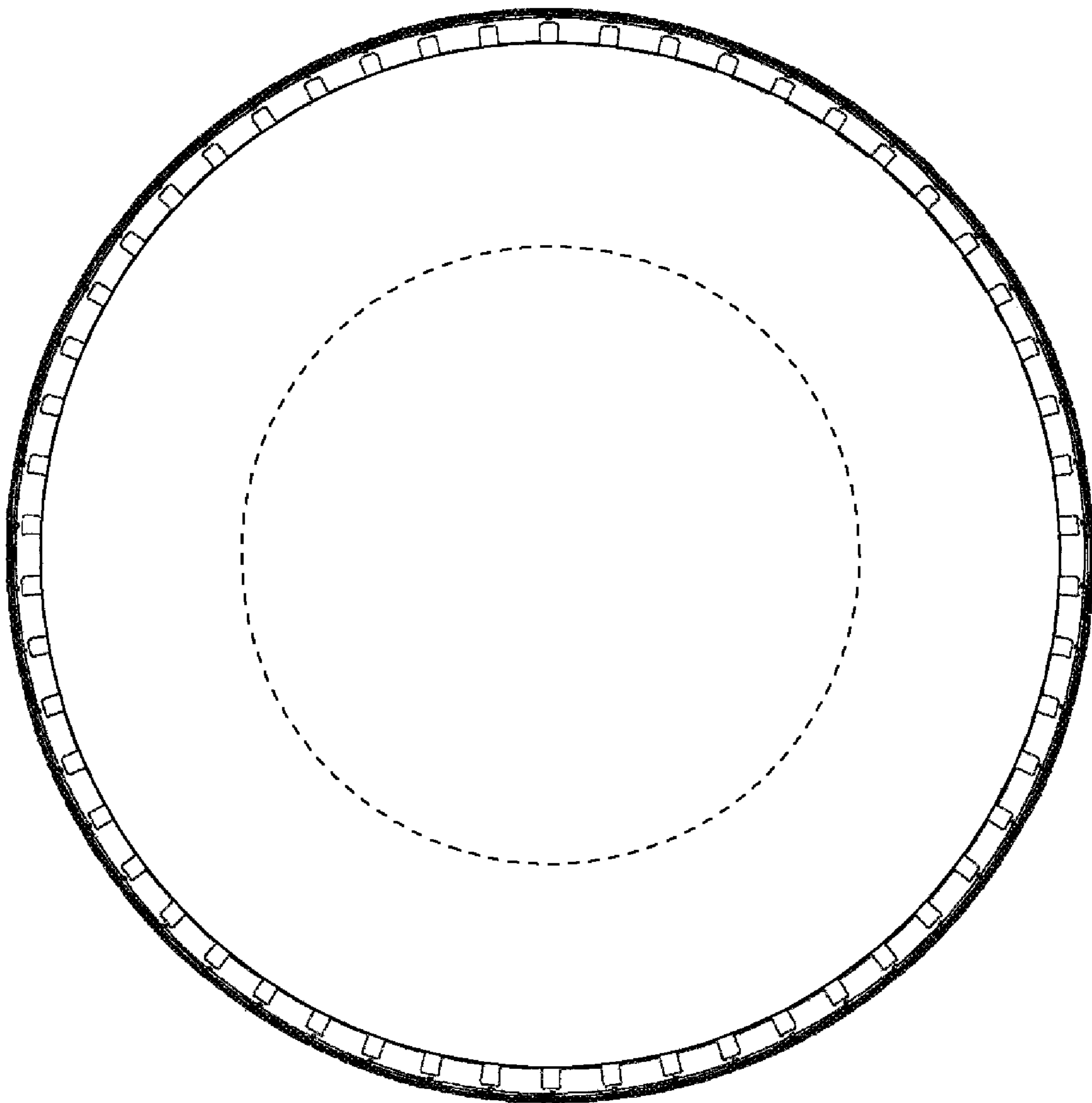

FIG. 4

