



US00D619528S

(12) **United States Design Patent**  
**Sakamoto**

(10) **Patent No.:** **US D619,528 S**  
(45) **Date of Patent:** **\*\* Jul. 13, 2010**

(54) **TREAD PORTION OF AN AUTOMOBILE TIRE**

D601,082 S \* 9/2009 Cazin-Bourguignon et al. . D12/583

(75) Inventor: **Daisuke Sakamoto**, Tokyo (JP)

(73) Assignee: **Bridgestone Corporation**, Tokyo (JP)

(\*\*) Term: **14 Years**

(21) Appl. No.: **29/337,796**

(22) Filed: **May 29, 2009**

(30) **Foreign Application Priority Data**

Dec. 25, 2008 (JP) ..... 2008-033000

(51) **LOC (9) Cl.** ..... **12-15**

(52) **U.S. Cl.** ..... **D12/583**

(58) **Field of Classification Search** ..... D12/568-603;  
152/209.1, 209.5, 209.8, 209.12, 209.18,  
152/209.21, 209.9

See application file for complete search history.

(56) **References Cited**

**U.S. PATENT DOCUMENTS**

- D384,620 S \* 10/1997 Gillard et al. .... D12/602
- D389,102 S \* 1/1998 Gillard et al. .... D12/596
- D478,862 S \* 8/2003 Gillard et al. .... D12/602
- D598,369 S \* 8/2009 Beha ..... D12/602
- D598,370 S \* 8/2009 Beha ..... D12/602

**FOREIGN PATENT DOCUMENTS**

- JP 1137613 S 4/2002
- JP 1219775 S 10/2004

\* cited by examiner

*Primary Examiner*—Caron Veynar

*Assistant Examiner*—George D Kirschbaum

(74) *Attorney, Agent, or Firm*—Sughrue Mion, PLLC

(57) **CLAIM**

The ornamental design for a tread portion of an automobile tire, as shown and described.

**DESCRIPTION**

FIG. 1 is a front view of a tread portion of an automobile tire, the tread pattern repeating uniformly around the circumference of the tire;

FIG. 2 is a perspective view thereof;

FIG. 3 is a left side view thereof, the right side being a mirror image; and,

FIG. 4 is a fragmentary enlarged view showing the details of the tread portion thereof.

Broken lines in the drawing figures are intended to show environmental structure only, and form no part of the claimed design.

**1 Claim, 4 Drawing Sheets**

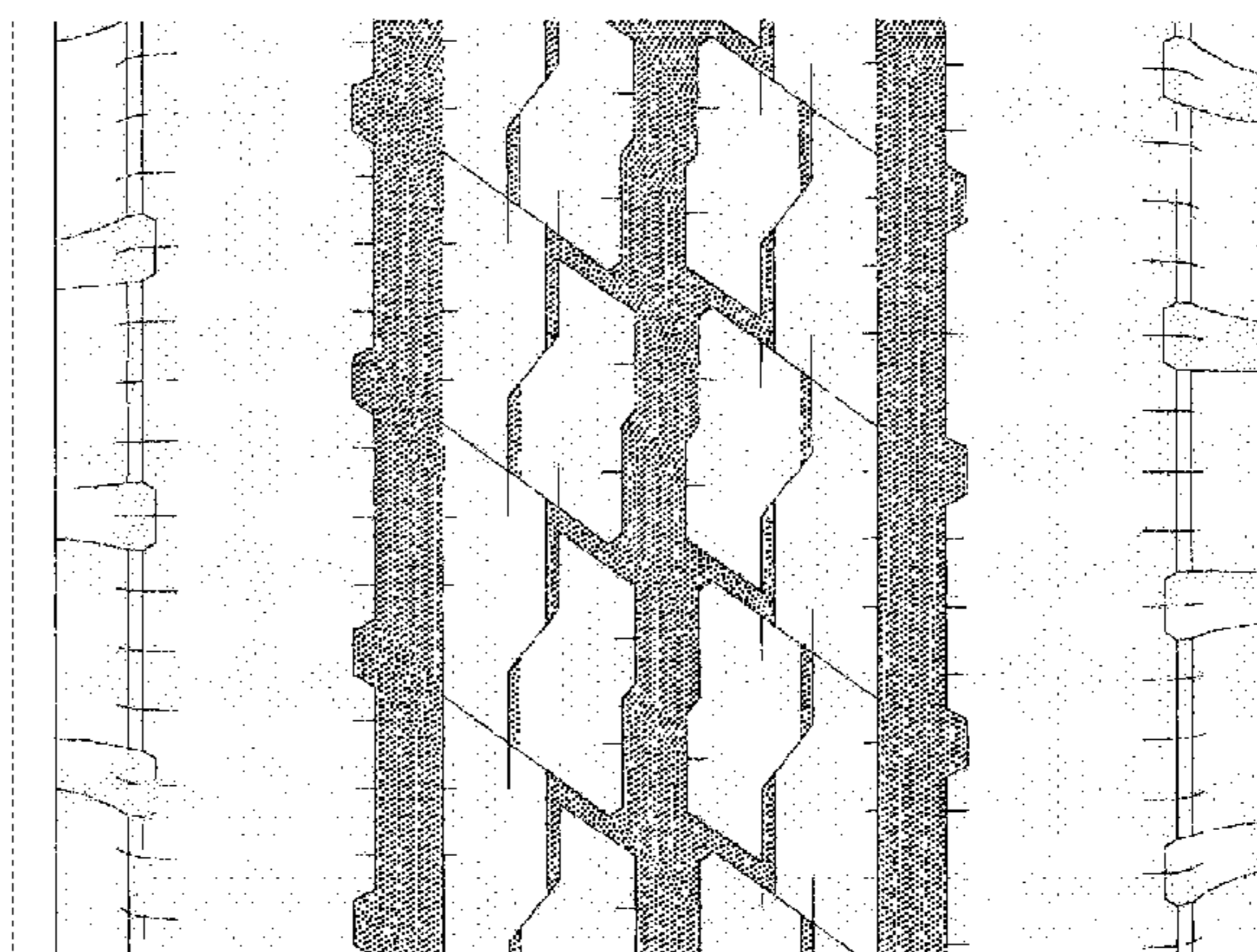
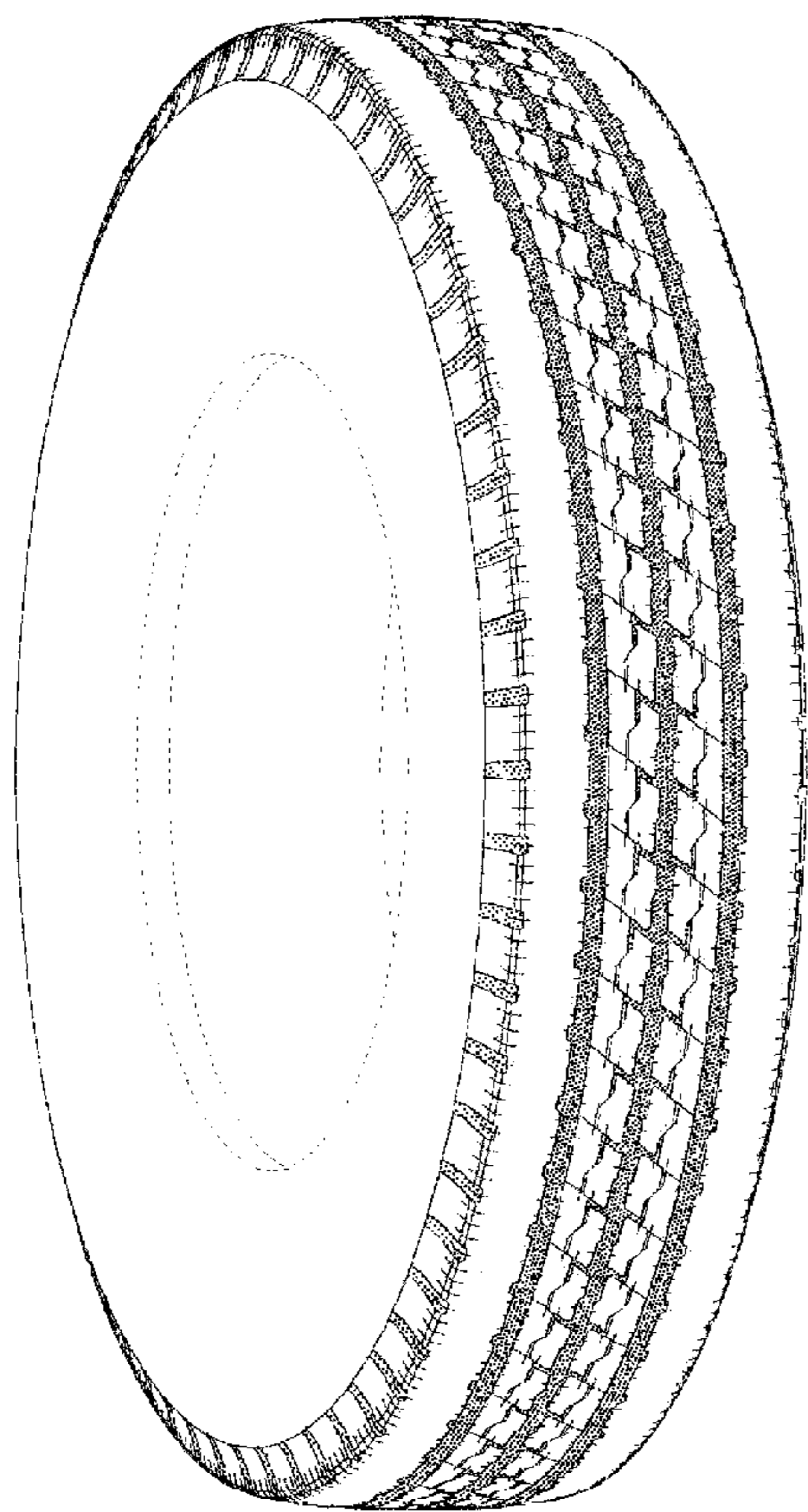

*FIG. 1*

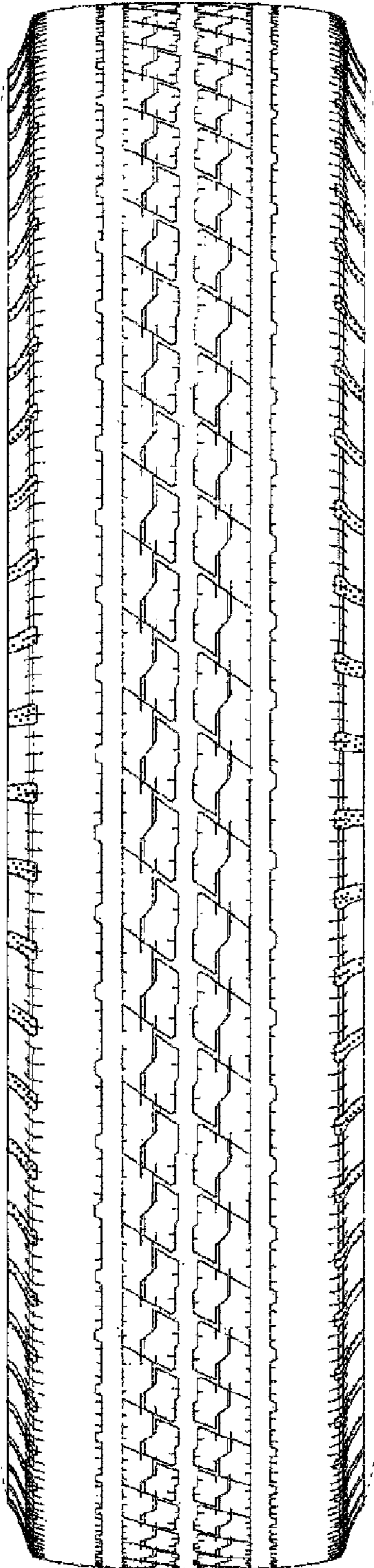

*FIG. 2*

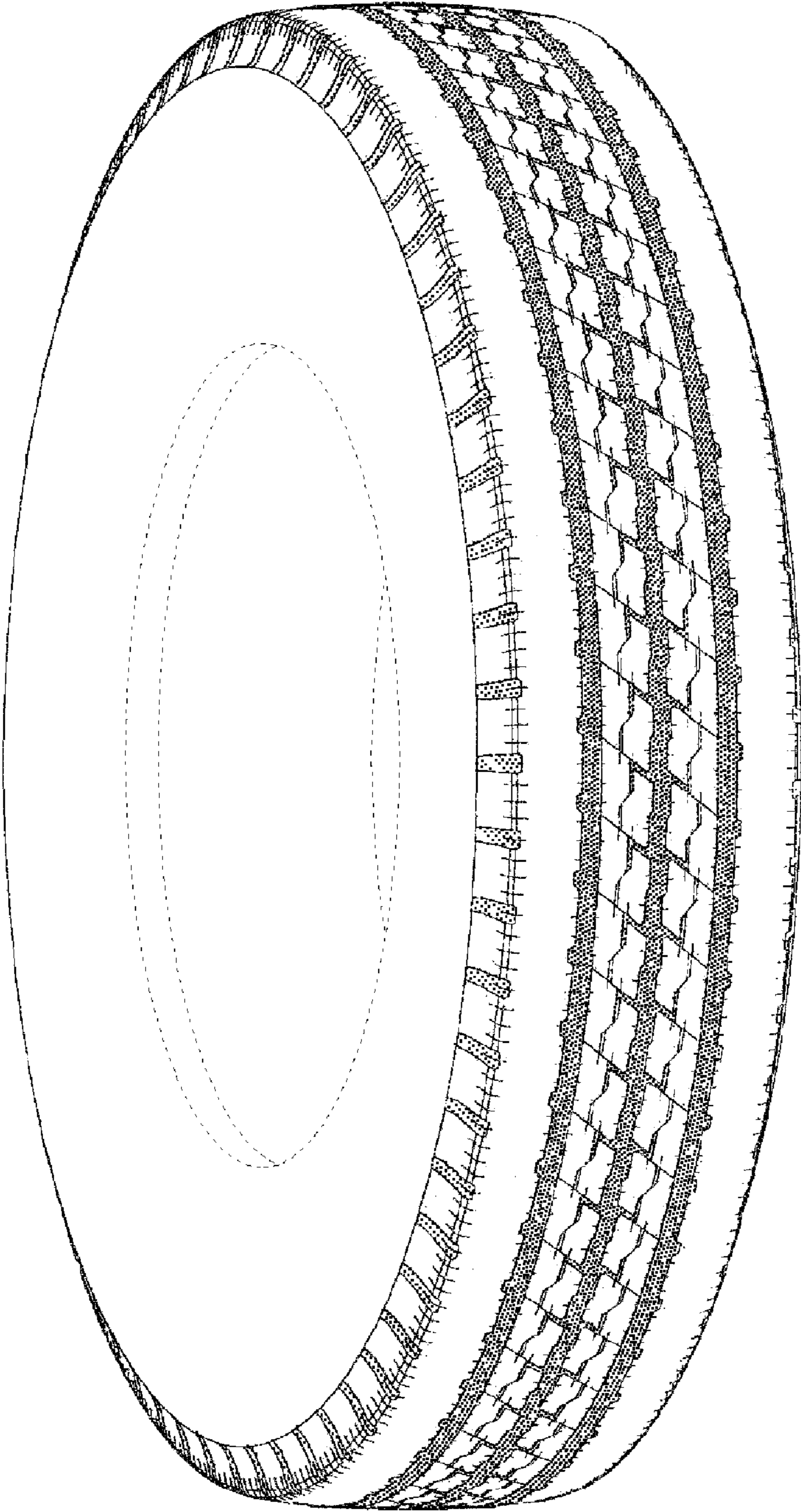

*FIG. 3*

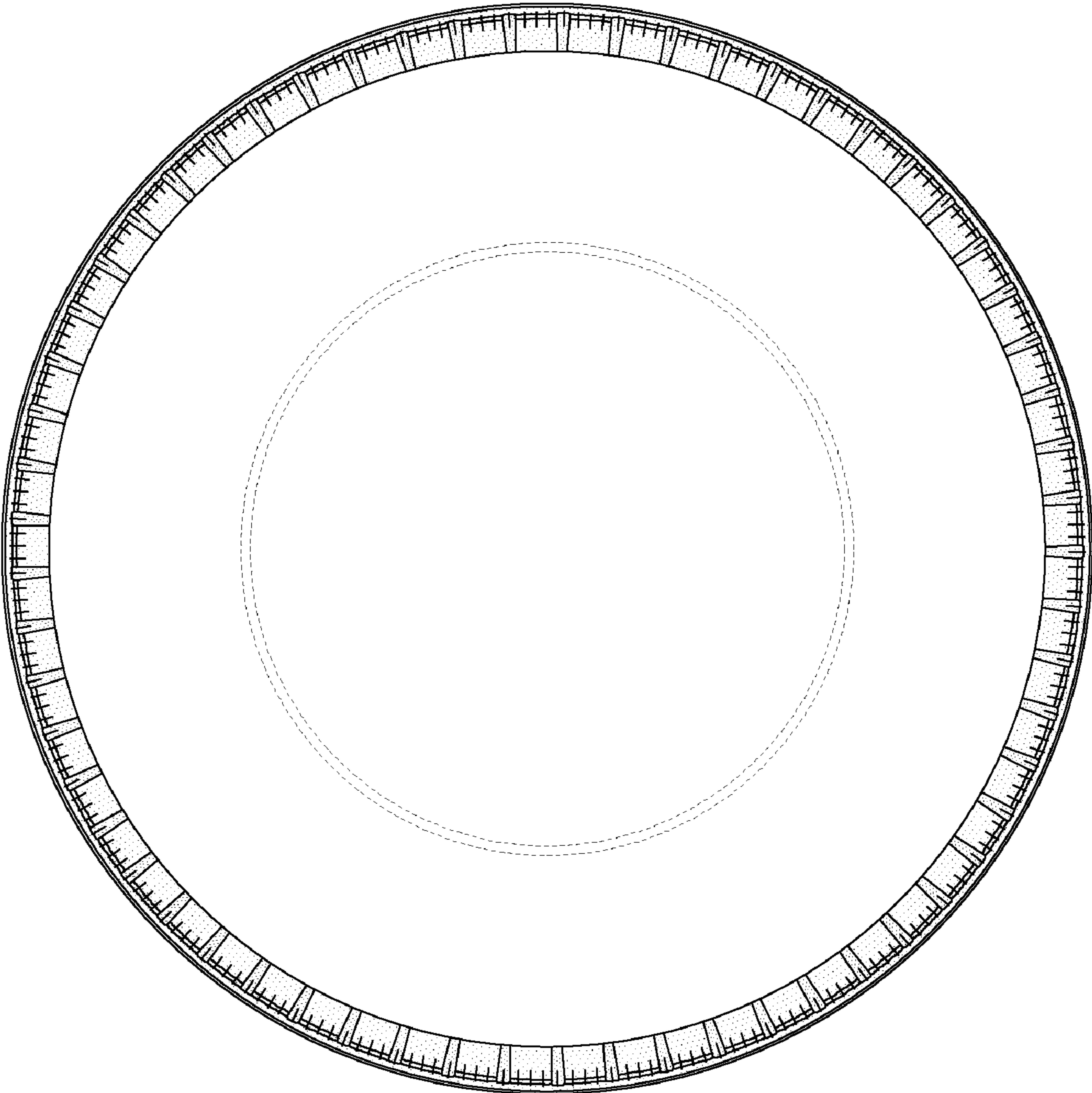

*FIG. 4*

