



US00D619527S

(12) **United States Design Patent**
Itoi et al.

(10) **Patent No.:** **US D619,527 S**
(45) **Date of Patent:** **** Jul. 13, 2010**

(54) **TREAD PORTION OF A MOTORCYCLE TIRE**

(75) Inventors: **Daita Itoi**, Tokyo (JP); **Takaki Hayashi**, Tokyo (JP)

(73) Assignee: **Bridgestone Corporation**, Tokyo (JP)

(**) Term: **14 Years**

(21) Appl. No.: **29/352,302**

(22) Filed: **Dec. 18, 2009**

(30) **Foreign Application Priority Data**

Jun. 18, 2009 (JP) 2009-013835

(51) **LOC (9) Cl.** **12-15**

(52) **U.S. Cl.** **D12/535**

(58) **Field of Classification Search** D12/533-537,
D12/569-572, 900-901, 563; 152/209.1,
152/209.8-209.25, 209.28, 455
See application file for complete search history.

(56) **References Cited**

U.S. PATENT DOCUMENTS

- D407,354 S * 3/1999 Kronthaler D12/535
- D466,473 S * 12/2002 Steinbach D12/535
- D487,052 S * 2/2004 Toyozawa et al. D12/535
- D505,912 S * 6/2005 Matsushita D12/535
- D544,434 S * 6/2007 Itoi D12/535

- D554,045 S * 10/2007 Kasai D12/535
- D554,046 S * 10/2007 Matsunami et al. D12/535
- D554,049 S * 10/2007 Toyozawa D12/535
- D558,131 S * 12/2007 Itoi D12/535
- D558,132 S * 12/2007 Itoi D12/535
- D599,279 S * 9/2009 Board D12/535

* cited by examiner

Primary Examiner—Stacia Cadmus

(74) *Attorney, Agent, or Firm*—Sughrue Mion, PLLC

(57) **CLAIM**

The ornamental design for a tread portion of a motorcycle tire, as shown and described.

DESCRIPTION

FIG. 1 is a front view of the tread portion of a motorcycle tire;
 FIG. 2 is a perspective view thereof;
 FIG. 3 is a left side view thereof;
 FIG. 4 is a right side view thereof;
 FIG. 5 is a fragmentary enlarged view showing the details of the tread portion; and,
 FIG. 6 is an end view taken along line A-A in FIG. 1.

Broken lines in the drawing figures are intended to show environmental structure only, and form no part of the claimed design.

1 Claim, 6 Drawing Sheets

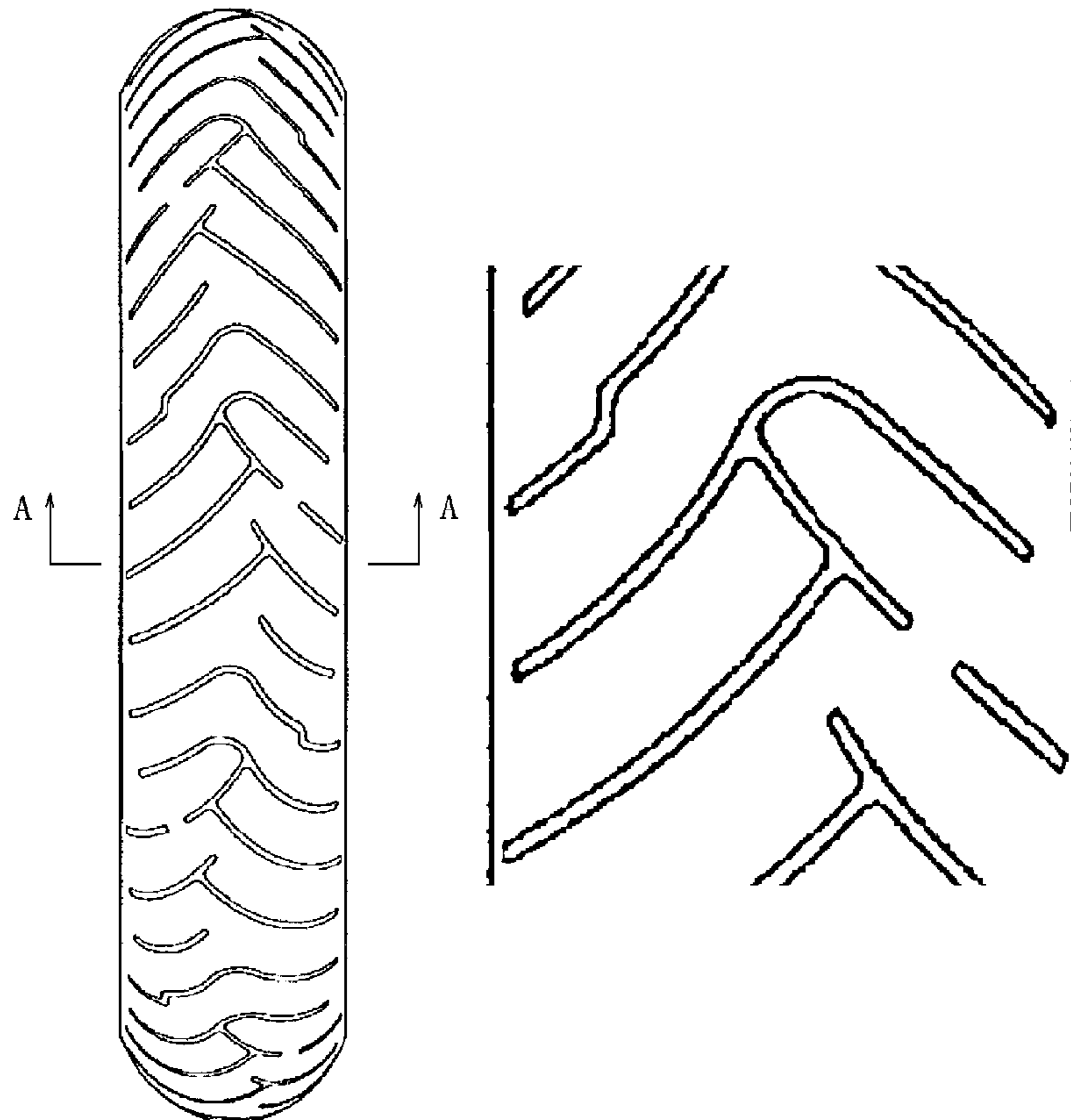

FIG. 1

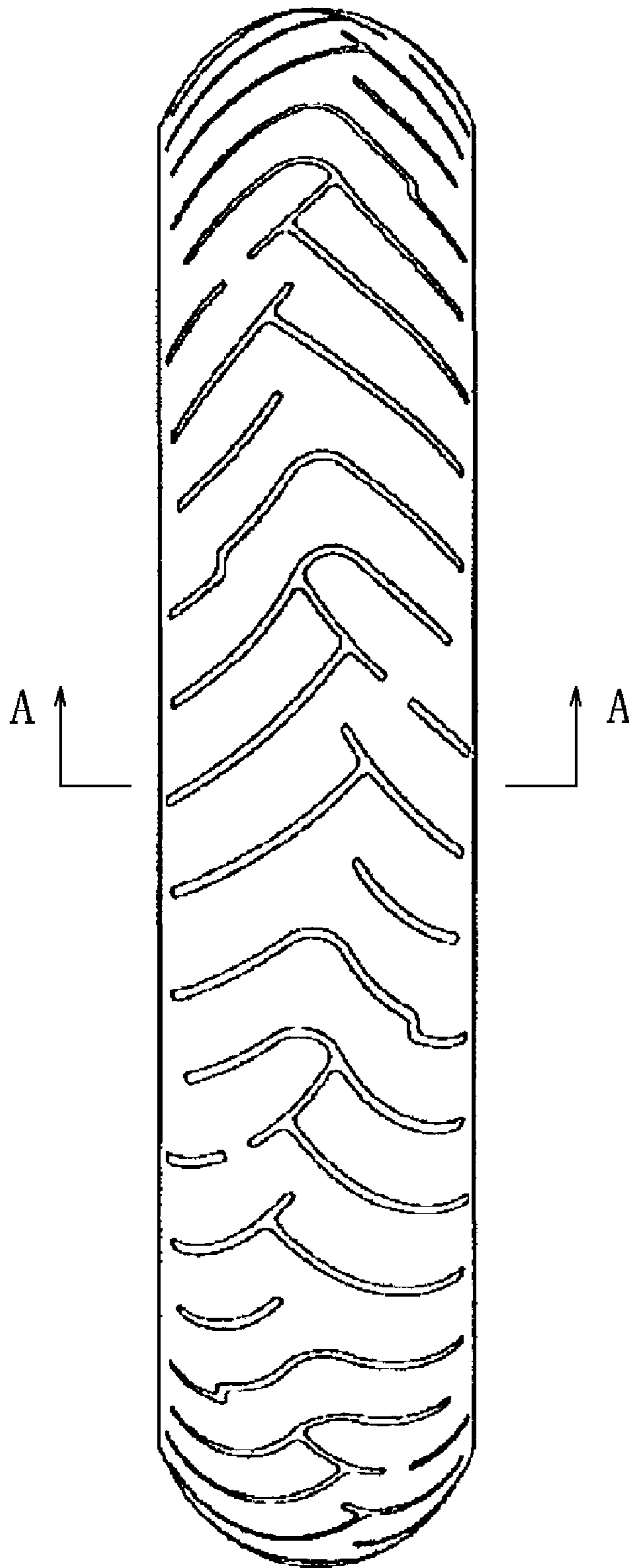

FIG. 2

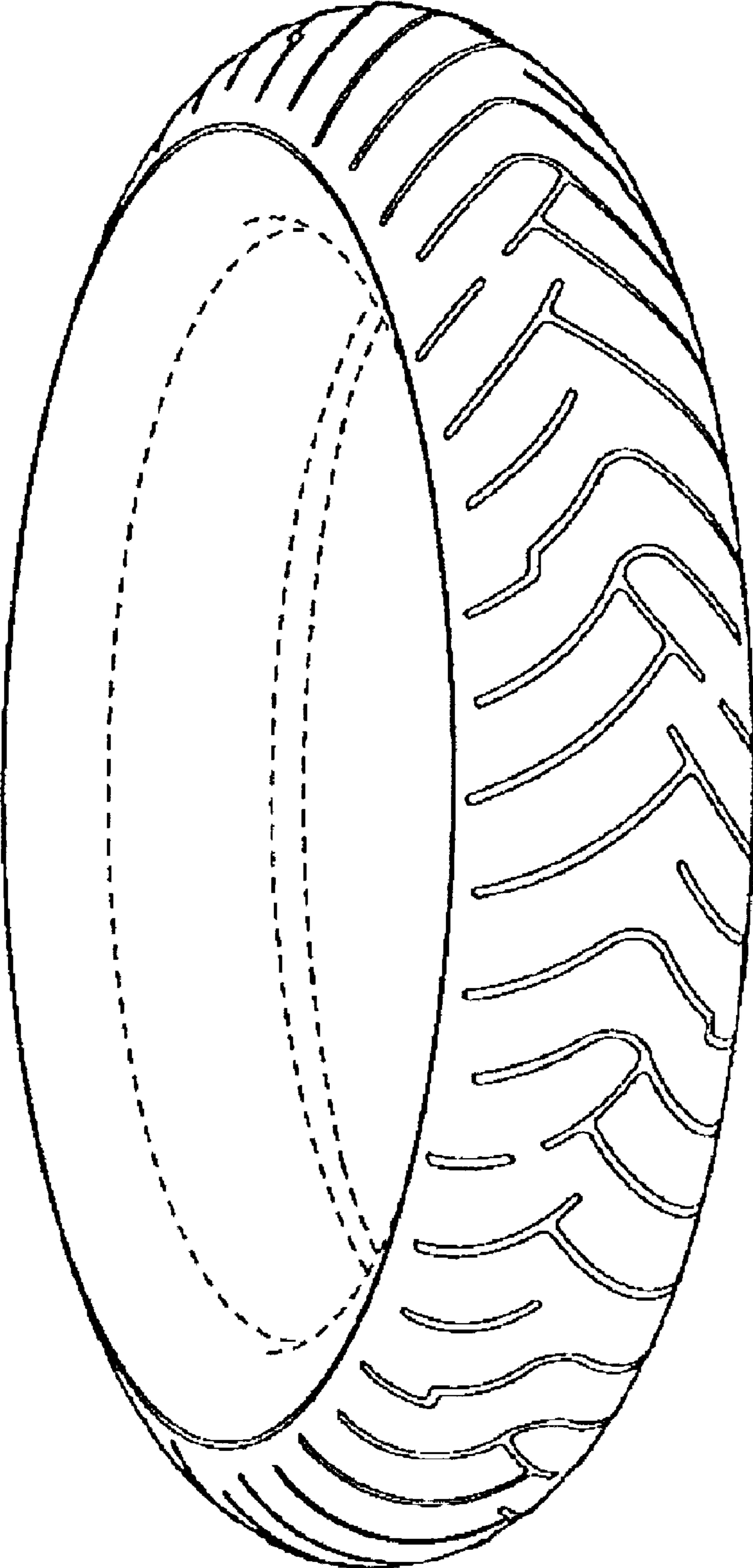

FIG. 3

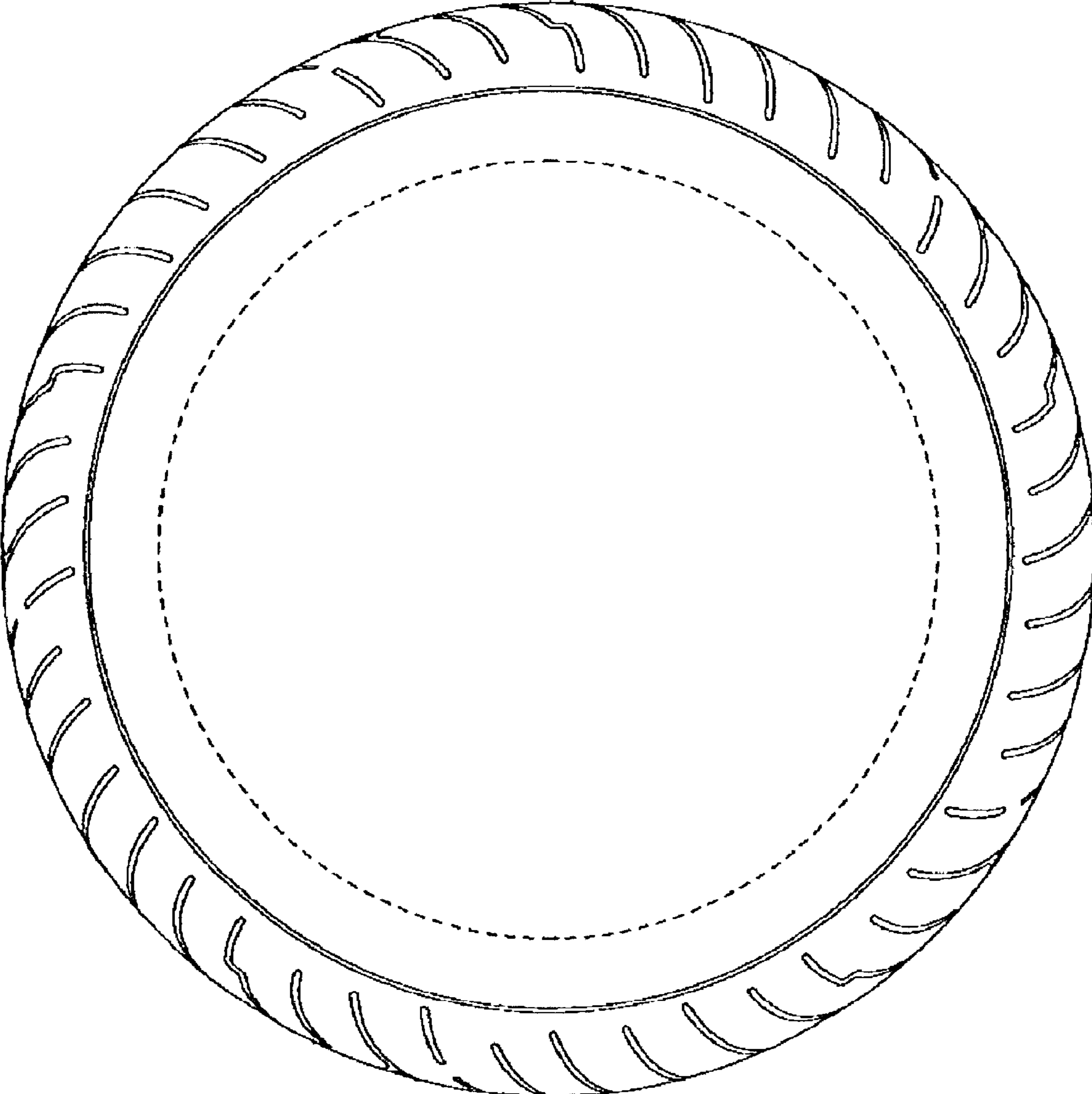

FIG. 4

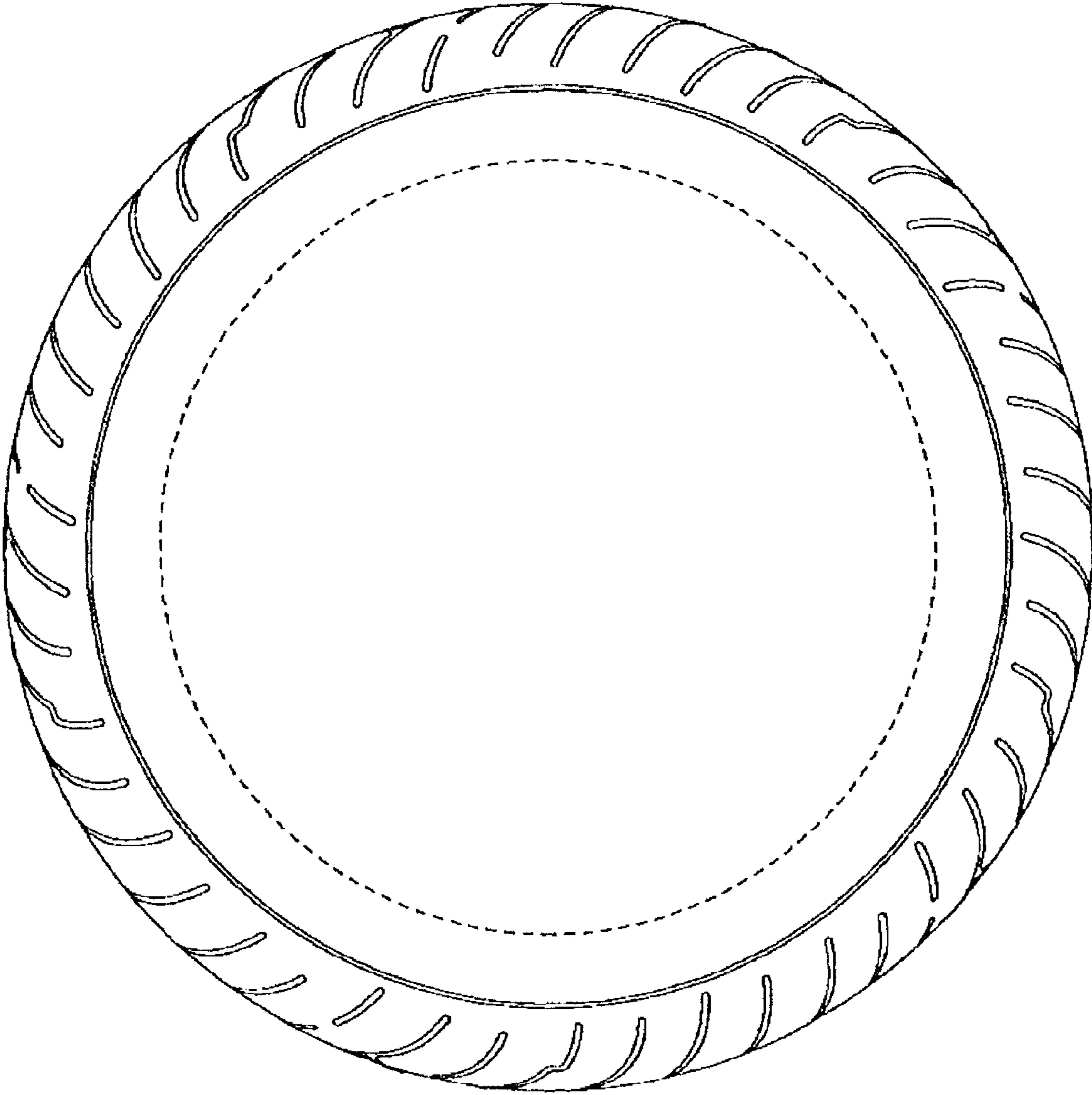

FIG. 5

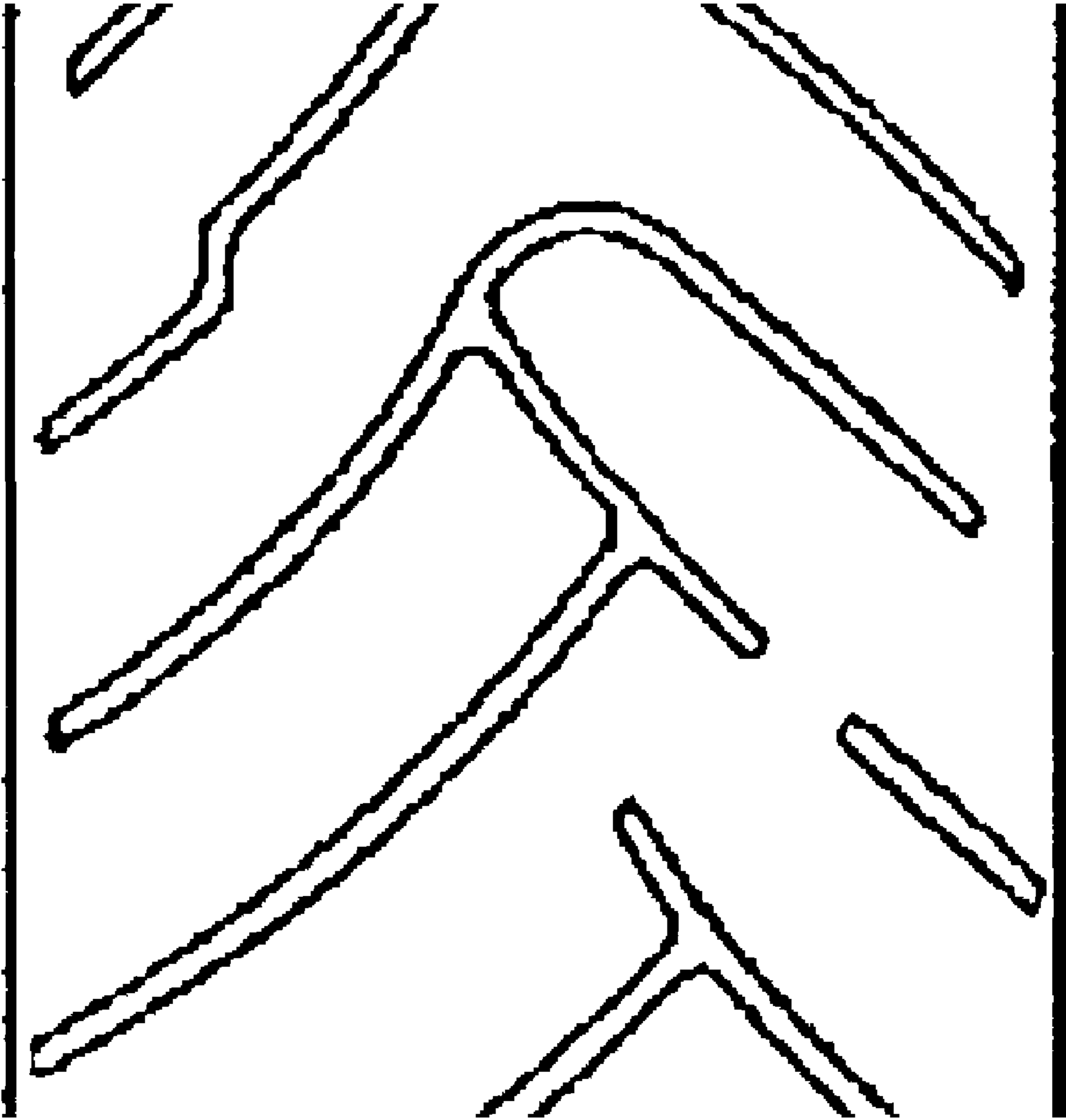

FIG. 6

