



US00D619515S

(12) **United States Design Patent**
Matsumoto et al.

(10) **Patent No.:** **US D619,515 S**
(45) **Date of Patent:** **** Jul. 13, 2010**

(54) **FRONT BUMPER FOR AN AUTOMOBILE**

D604,678 S * 11/2009 Walter et al. D12/169

(75) Inventors: **Kengo Matsumoto**, Nagoya (JP);
Katsuhiko Suzuki, Hachioji (JP);
Takuya Ishibashi, Choufu (JP)

(73) Assignee: **Toyota Jidosha Kabushiki Kaisha**,
Toyota-shi (JP)

(**) Term: **14 Years**

(21) Appl. No.: **29/352,550**

(22) Filed: **Dec. 22, 2009**

(30) **Foreign Application Priority Data**

Sep. 11, 2009 (JP) 2009-021116

(51) **LOC (9) Cl.** **12-16**

(52) **U.S. Cl.** **D12/169**

(58) **Field of Classification Search** D12/169,
D12/196, 171, 163, 216, 90-92, 86; 293/102,
293/113, 115, 117, 120; 296/180.1, 180.2

See application file for complete search history.

(56) **References Cited**

U.S. PATENT DOCUMENTS

D520,417 S 5/2006 Yagi et al.
D584,200 S * 1/2009 Leclercq D12/169
D595,193 S * 6/2009 Kurisu et al. D12/169
D595,194 S * 6/2009 Kurisu et al. D12/169
D596,999 S * 7/2009 Nakamuta et al. D12/169
D598,339 S * 8/2009 George et al. D12/169
D598,828 S * 8/2009 Lee D12/169

OTHER PUBLICATIONS

Photograph of 2005 Lexus LF-A Concept, appearing on website:
<http://www.seriouswheels.com> by John Filiss, date unknown but
available at least as early as Sep. 2008.

Photograph of 2007 Lexus LF-A Concept, appearing on website:
<http://lexus.jp> by Toyota Motor Corporation, date unknown but avail-
able at least as early as Sep. 2008.

Photograph of Ferrari California, appearing on website: <http://www.seriouswheels.com> by John Filiss, date unknown but avail-
able at least as early as Sep. 2008.

* cited by examiner

Primary Examiner—Melody N Brown

(74) *Attorney, Agent, or Firm*—Finnegan, Henderson,
Farabow, Garrett & Dunner, LLP

(57) **CLAIM**

The ornamental design for a front bumper for an automobile,
as shown and described.

DESCRIPTION

FIG. 1 is a front perspective view of a front bumper for an
automobile showing our new design;

FIG. 2 is a front view thereof;

FIG. 3 is a rear view thereof;

FIG. 4 is a top plan view thereof;

FIG. 5 is a bottom plan view thereof;

FIG. 6 is a right side view thereof; and,

FIG. 7 is a left side view thereof.

1 Claim, 3 Drawing Sheets

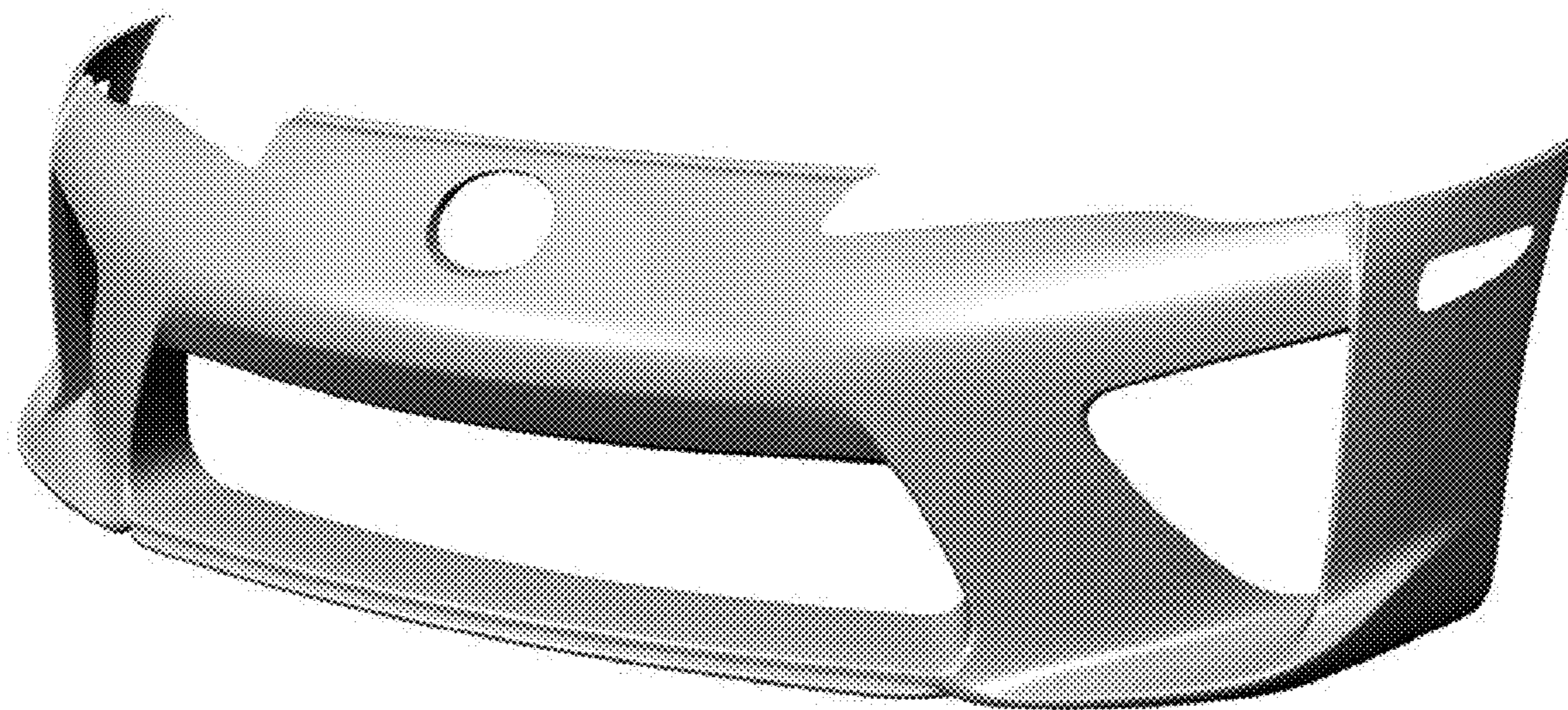

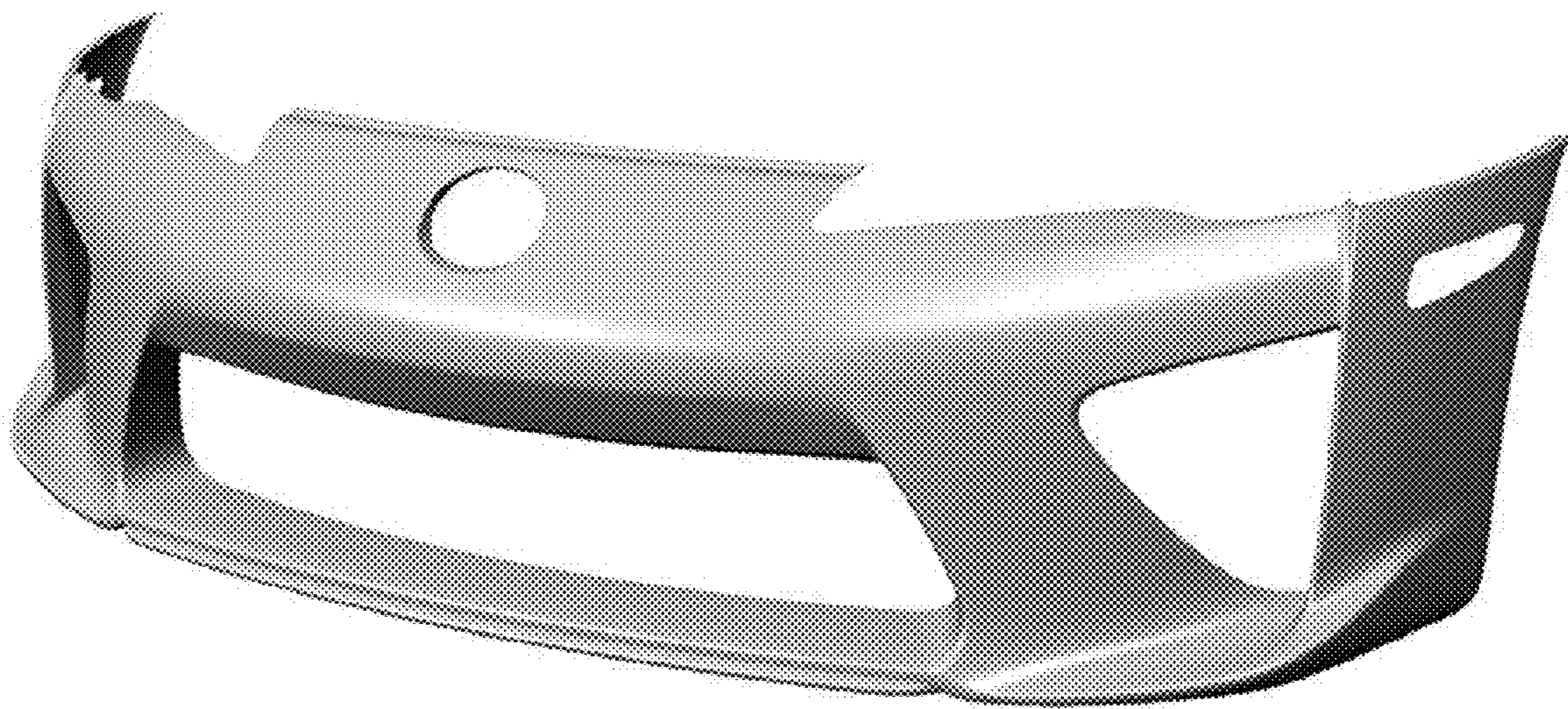

FIG. 1

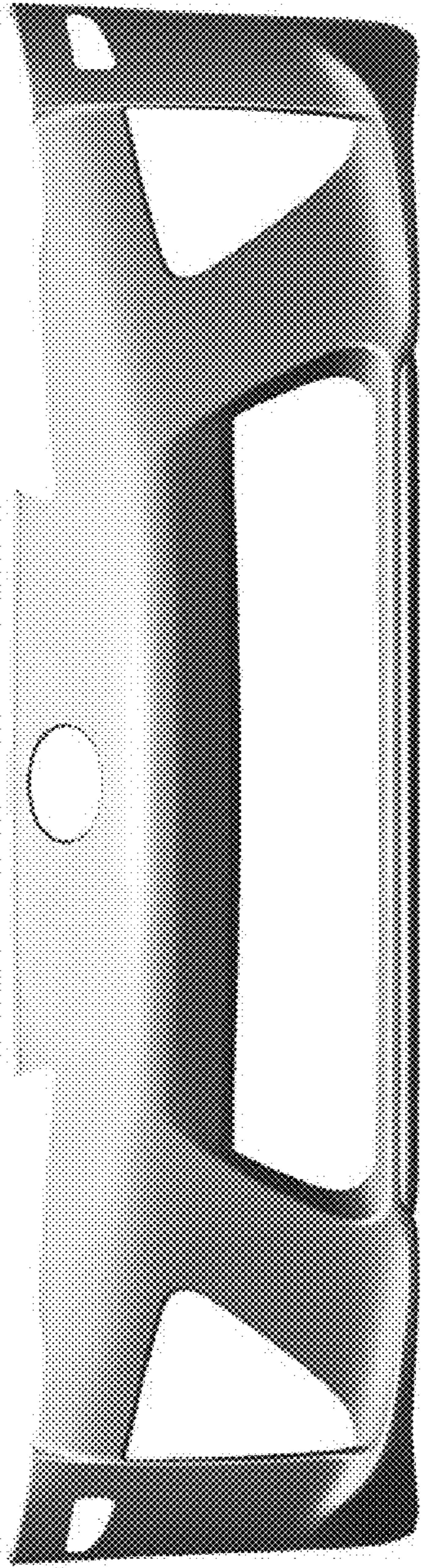

FIG. 2

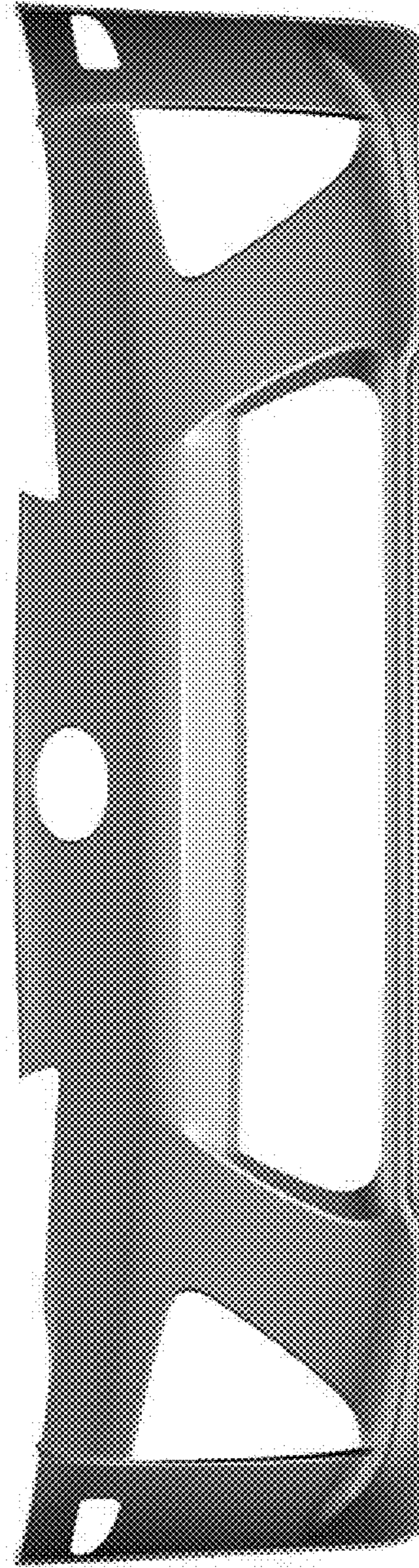

FIG. 3

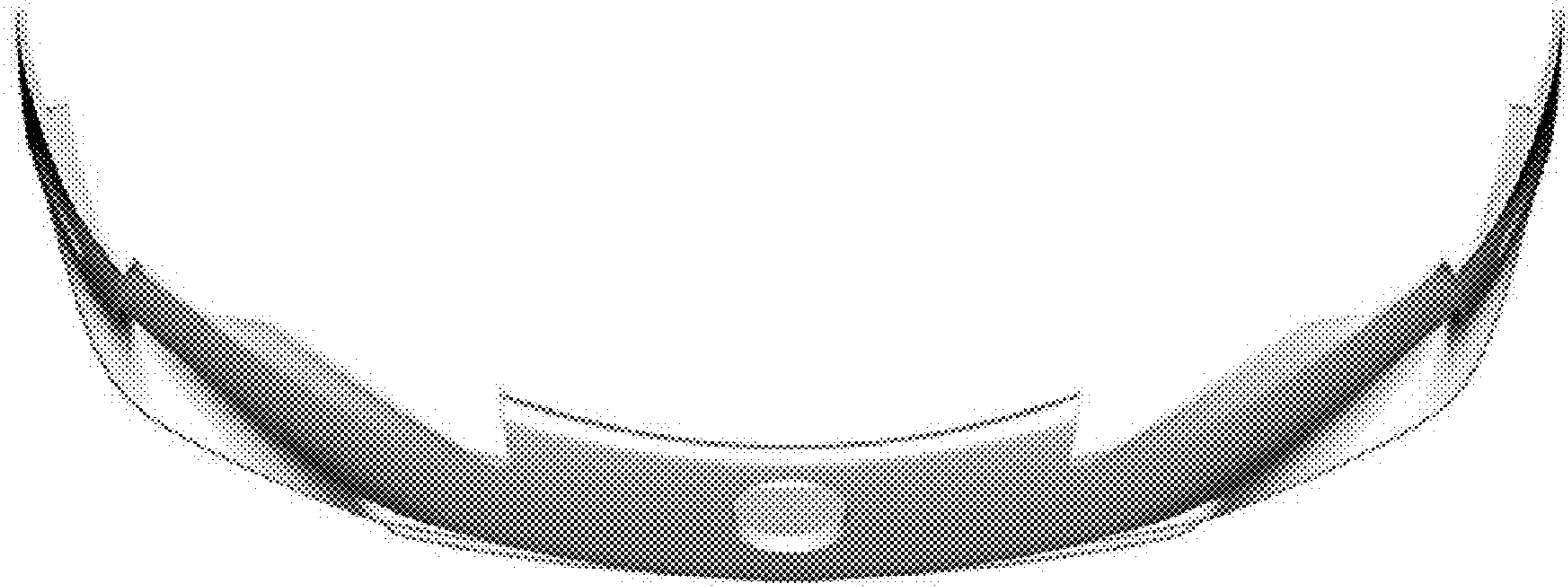

FIG. 4

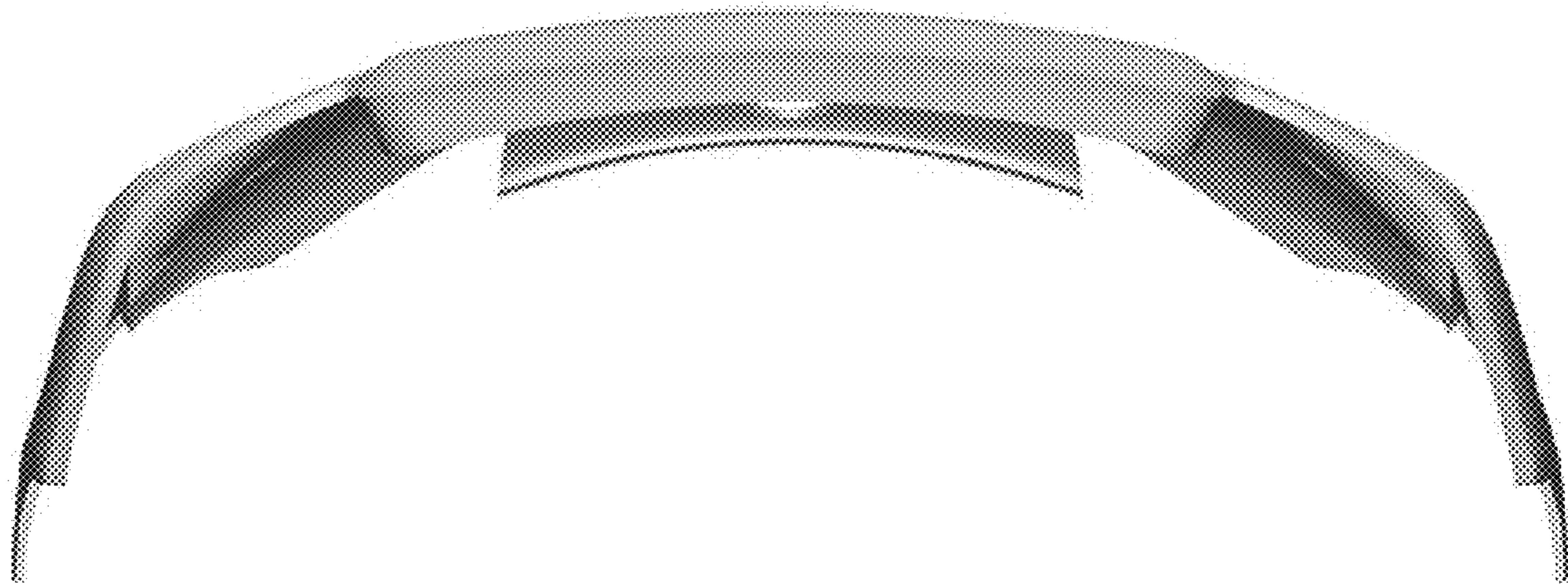

FIG. 5

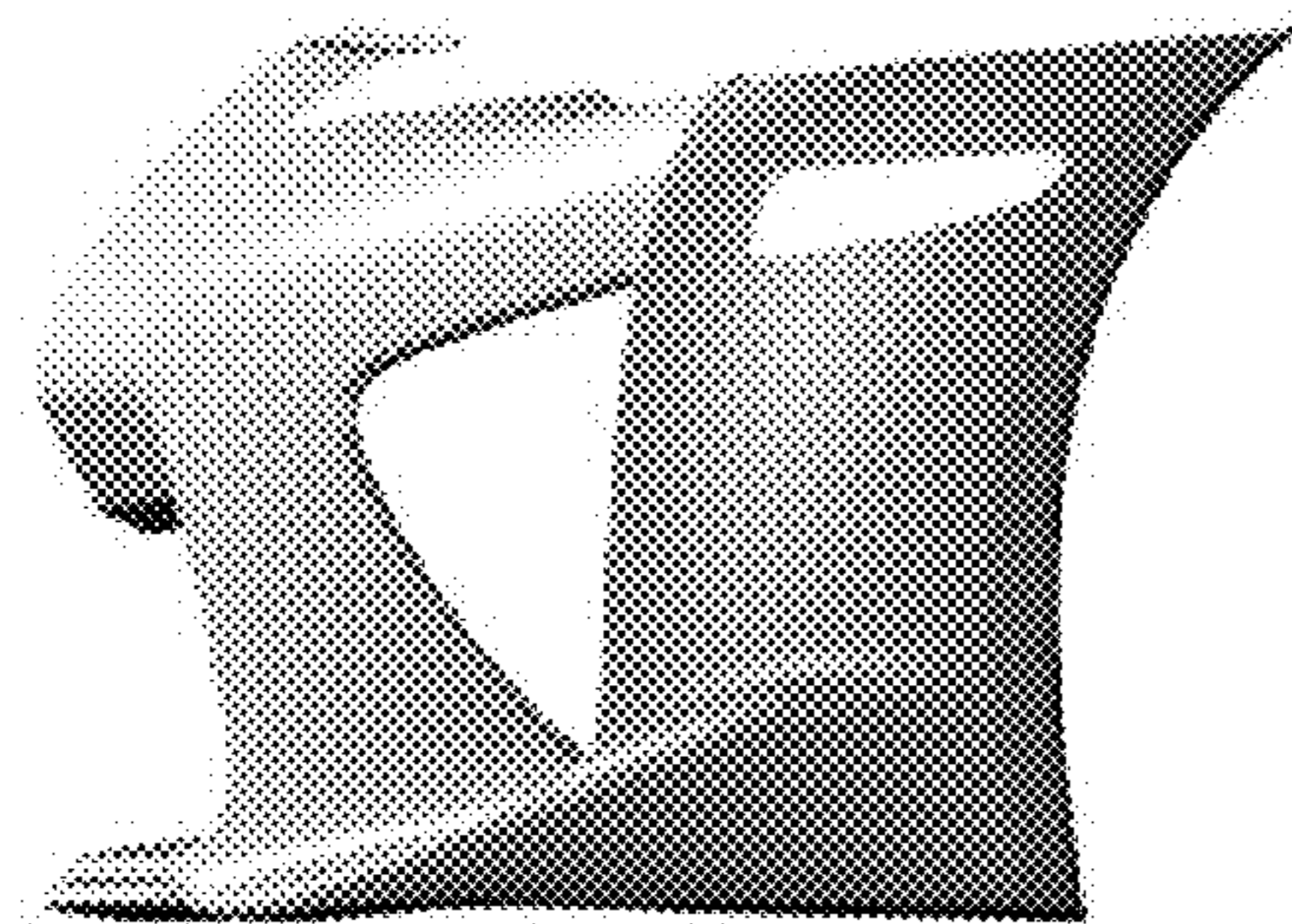

FIG. 6

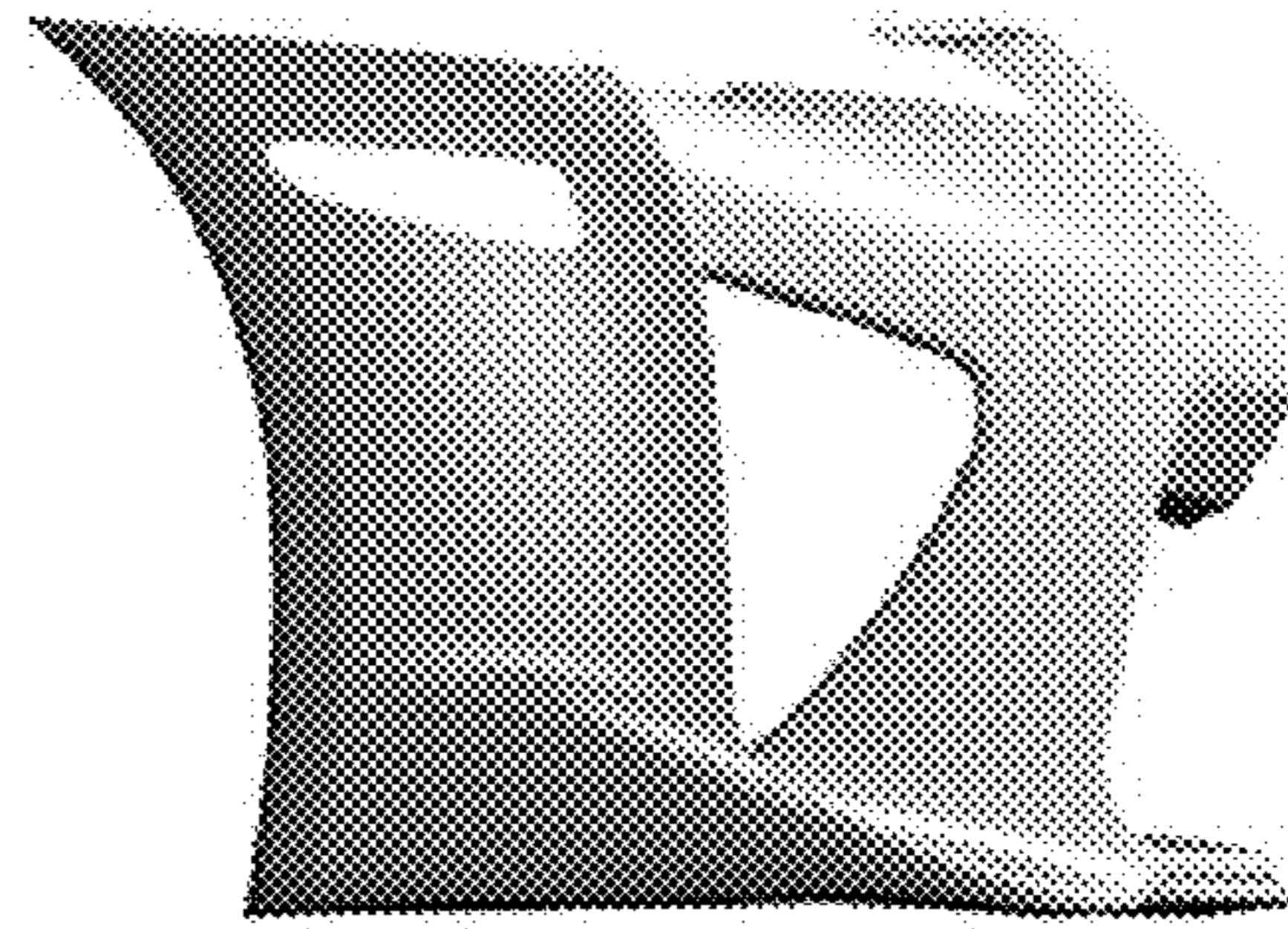

FIG. 7