



US00D619507S

(12) **United States Design Patent**  
**Ishibashi**

(10) **Patent No.:** **US D619,507 S**  
(45) **Date of Patent:** **\*\* Jul. 13, 2010**

(54) **GRILL FOR AN AUTOMOBILE**

D607,785 S \* 1/2010 Walter et al. .... D12/163

(75) Inventor: **Takuya Ishibashi**, Choufu (JP)

(73) Assignee: **Toyota Jidosha Kabushiki Kaisha**,  
Toyota-shi (JP)

(\*\*) Term: **14 Years**

(21) Appl. No.: **29/352,554**

(22) Filed: **Dec. 22, 2009**

(30) **Foreign Application Priority Data**

Sep. 11, 2009 (JP) ..... 2009-021117

(51) **LOC (9) Cl.** ..... **12-16**

(52) **U.S. Cl.** ..... **D12/163**

(58) **Field of Classification Search** ..... D12/163,  
D12/196, 90-92, 86, 171, 169, 216; 180/68.1,  
180/68.6; 296/193.11

See application file for complete search history.

(56) **References Cited**

**U.S. PATENT DOCUMENTS**

D520,417 S	5/2006	Yagi et al.	
D561,653 S *	2/2008	Platto et al.	D12/163
D561,654 S *	2/2008	Platto et al.	D12/163
D562,193 S *	2/2008	Platto et al.	D12/163
D563,288 S *	3/2008	Moore	D12/163
D565,477 S	4/2008	Ishibashi et al.	
D566,015 S *	4/2008	Beigel et al.	D12/163
D578,938 S *	10/2008	Walter et al.	D12/163
D604,677 S *	11/2009	Schiavone et al.	D12/163
D605,989 S *	12/2009	Leng et al.	D12/163

**OTHER PUBLICATIONS**

Photograph of 2005 Lexus IS-F Concept, appearing on website:  
<http://www.seriouswheels.com> by John Filiss, date unknown but  
available at least as early as Sep. 2008.

Photograph of 2007 Lexus LF-A Concept, appearing on website:  
<http://lexus.jp> by Toyota Motor Corporation, date unknown but avail-  
able at least as early as Sep. 2008.

Photograph of Ferrari California, appearing on website: <http://www.seriouswheels.com> by John Filiss, date unknown but avail-  
able at least as early as Sep. 2008.

Photograph of LF-A 2005.

Photograph of Audi R8 2006.

\* cited by examiner

*Primary Examiner*—Melody N Brown

(74) *Attorney, Agent, or Firm*—Finnegan, Henderson,  
Farabow, Garrett & Dunner, LLP

(57) **CLAIM**

The ornamental design for a grill for an automobile, as shown  
and described.

**DESCRIPTION**

FIG. 1 is a front perspective view of a grill for an automobile  
showing my new design;

FIG. 2 is a front view thereof;

FIG. 3 is a rear view thereof;

FIG. 4 is a top plan view thereof;

FIG. 5 is a bottom plan view thereof;

FIG. 6 is a right side view thereof; and,

FIG. 7 is a left side view thereof.

**1 Claim, 1 Drawing Sheet**

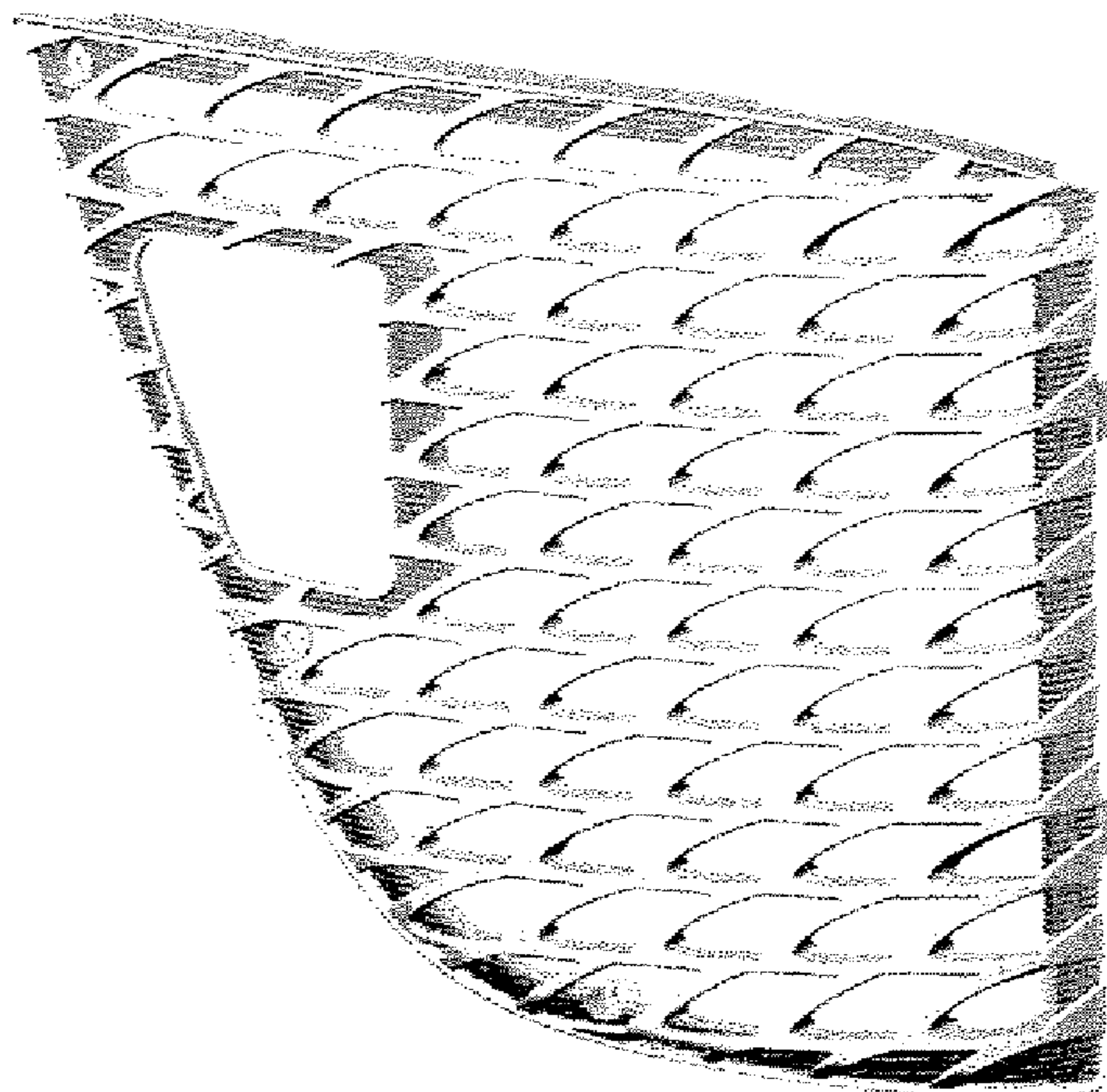



Fig. 1

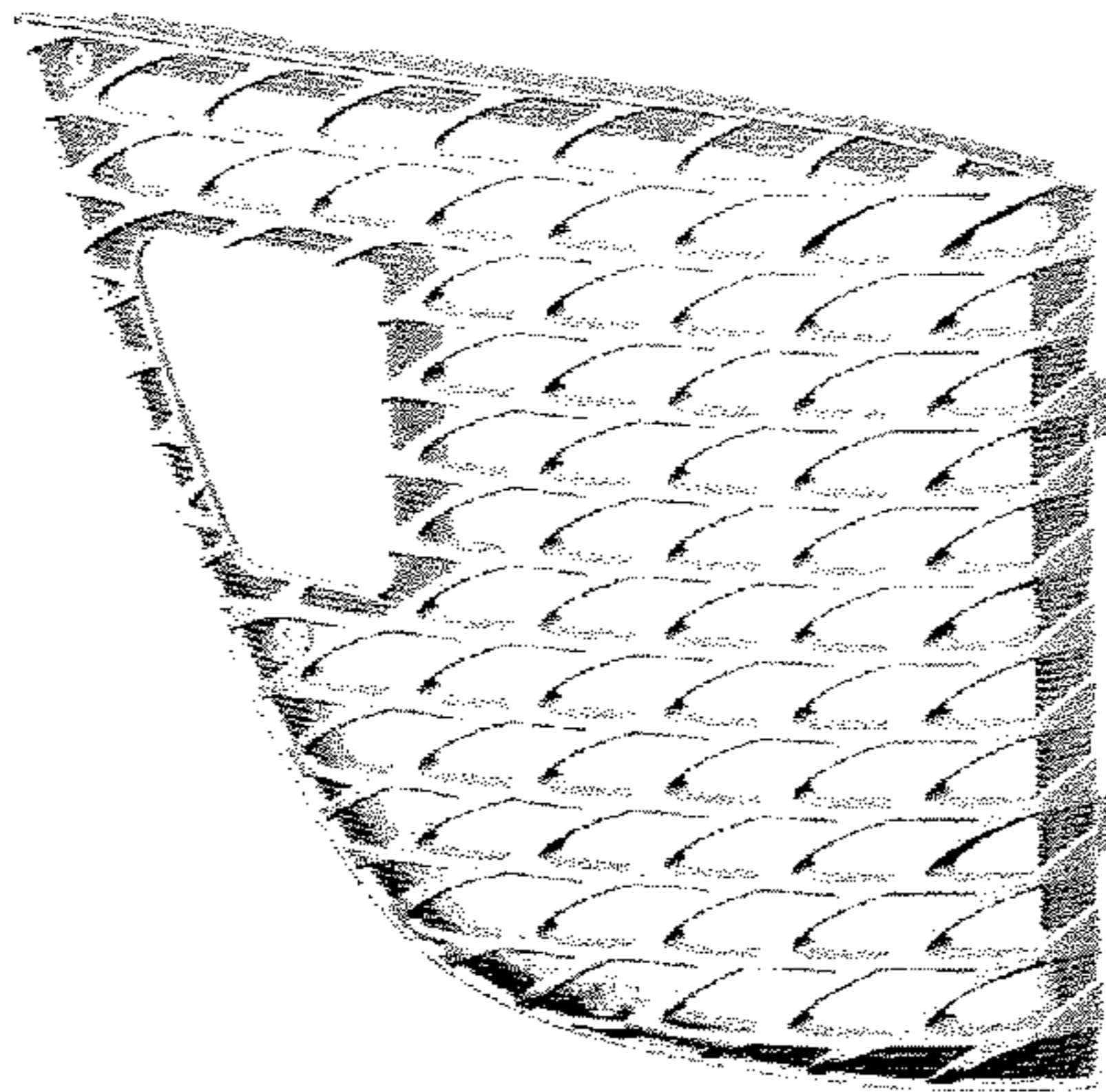

Fig. 2

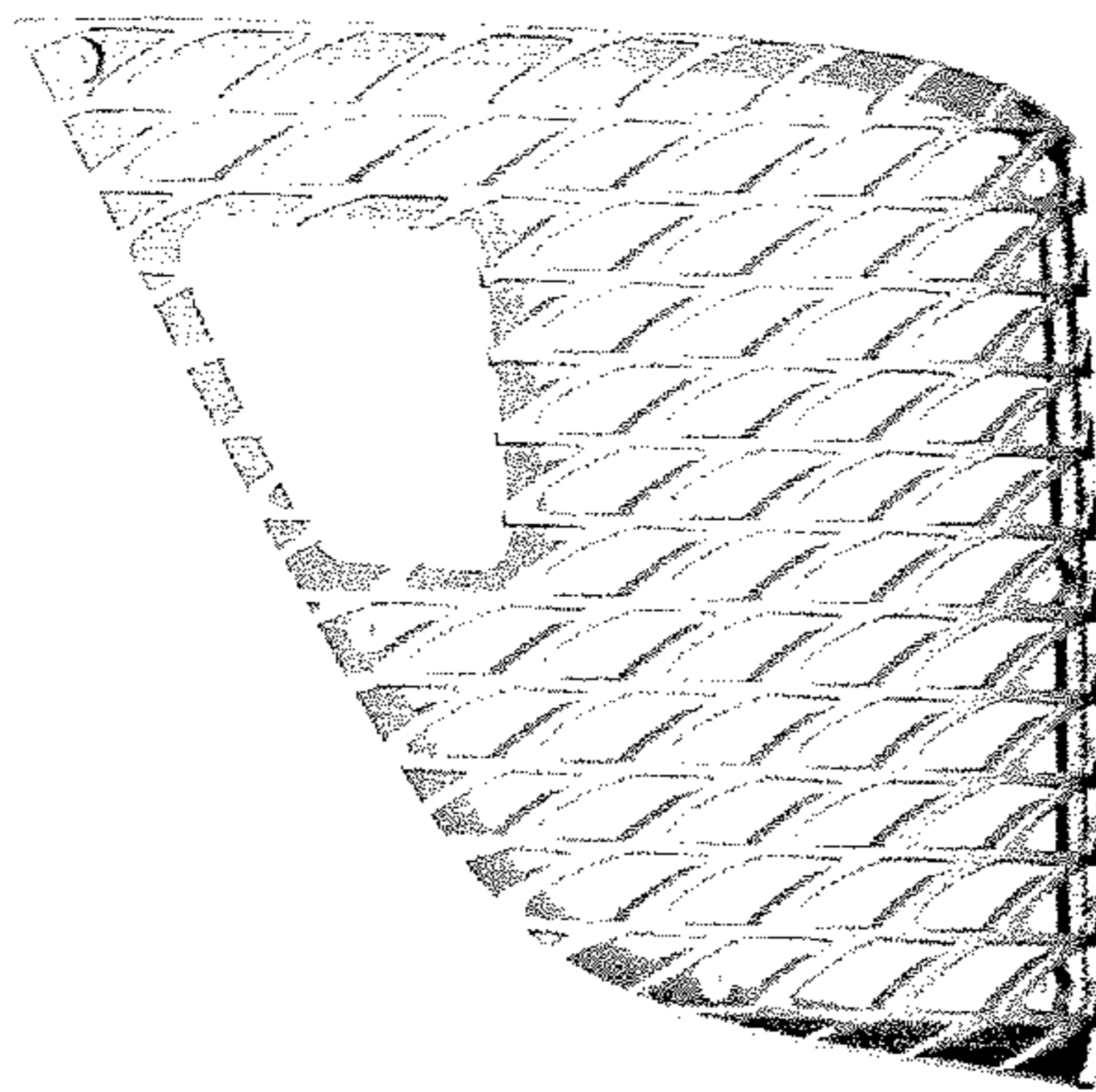

Fig. 3

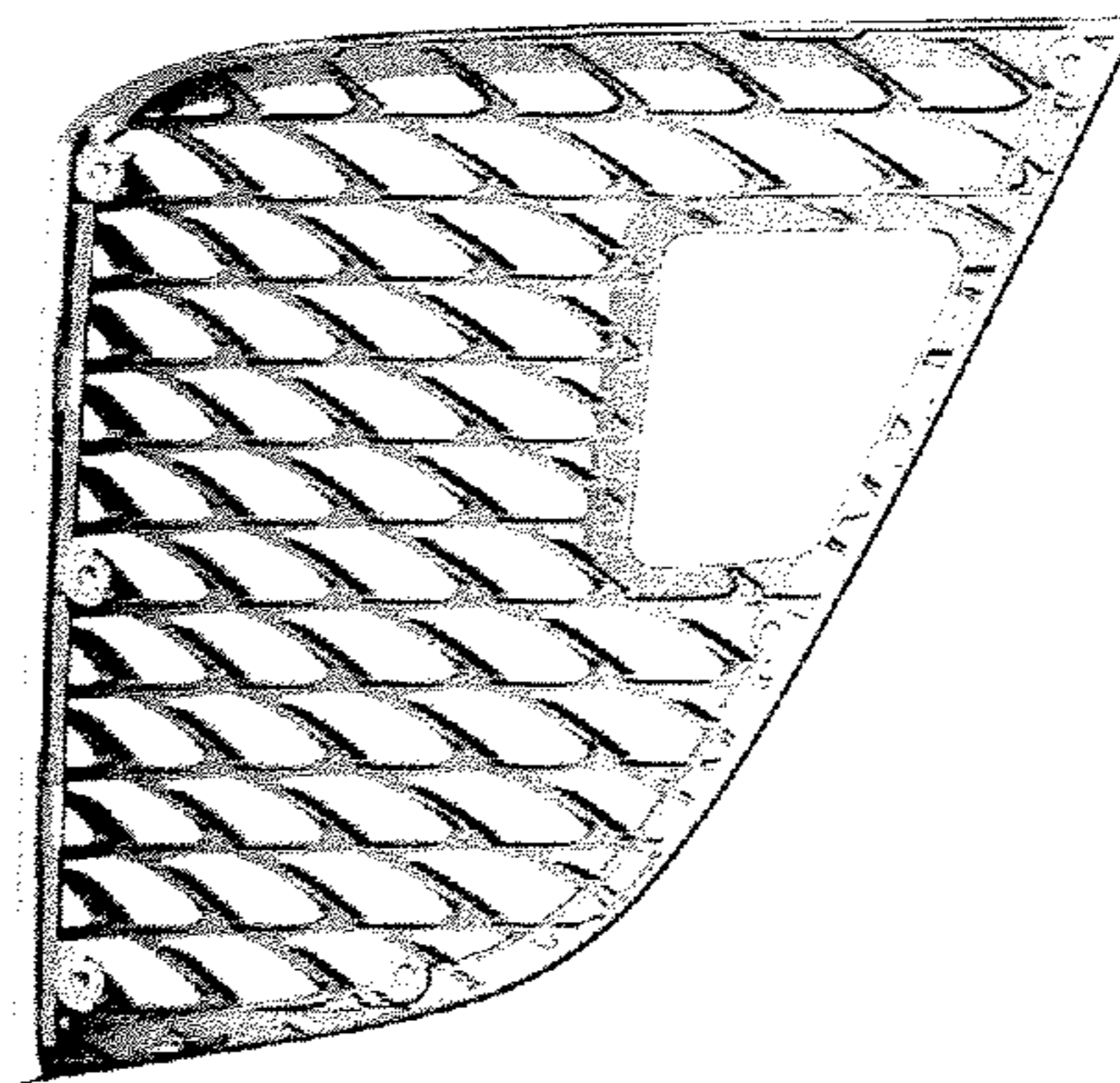

Fig. 4

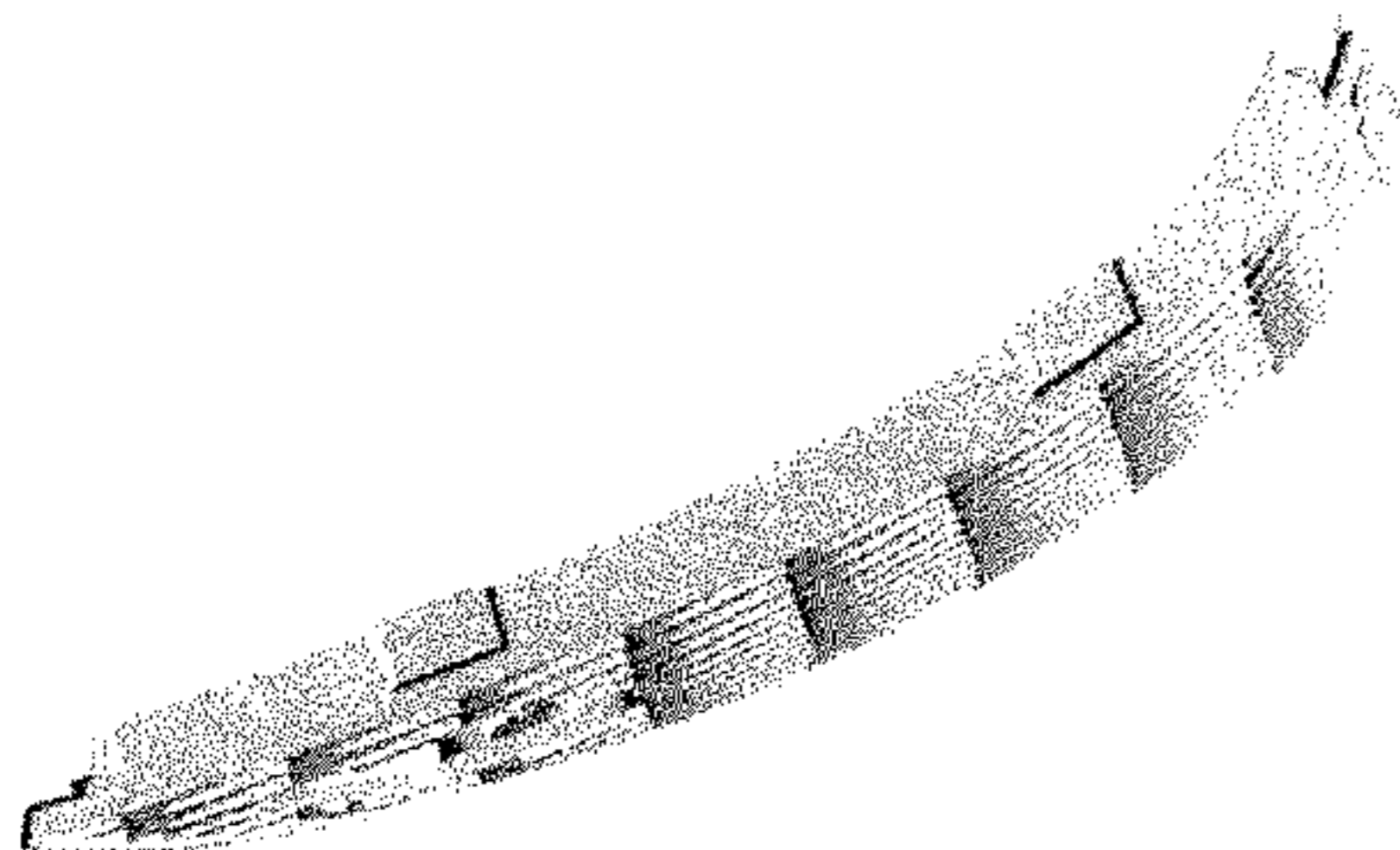

Fig. 5

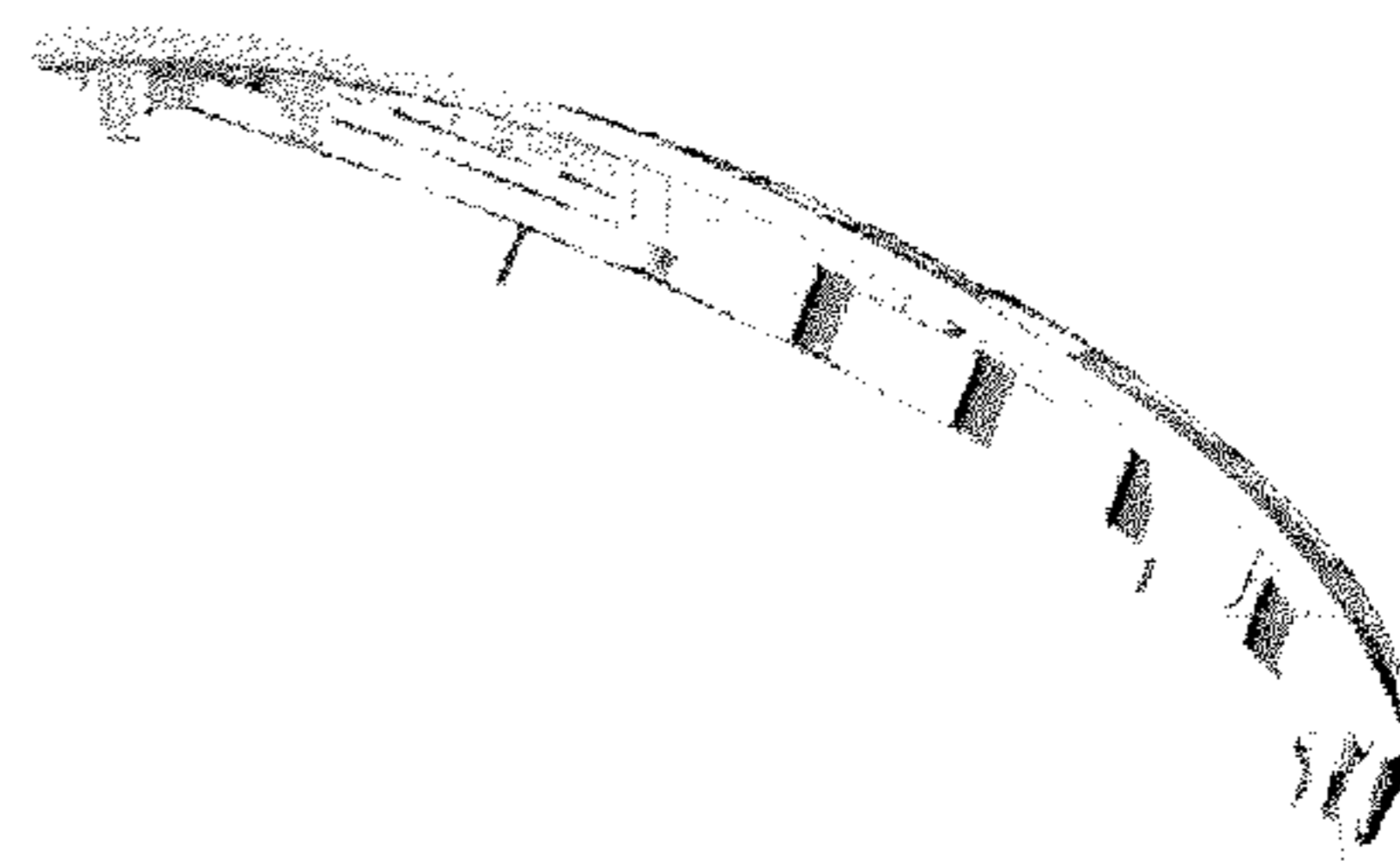

Fig. 6

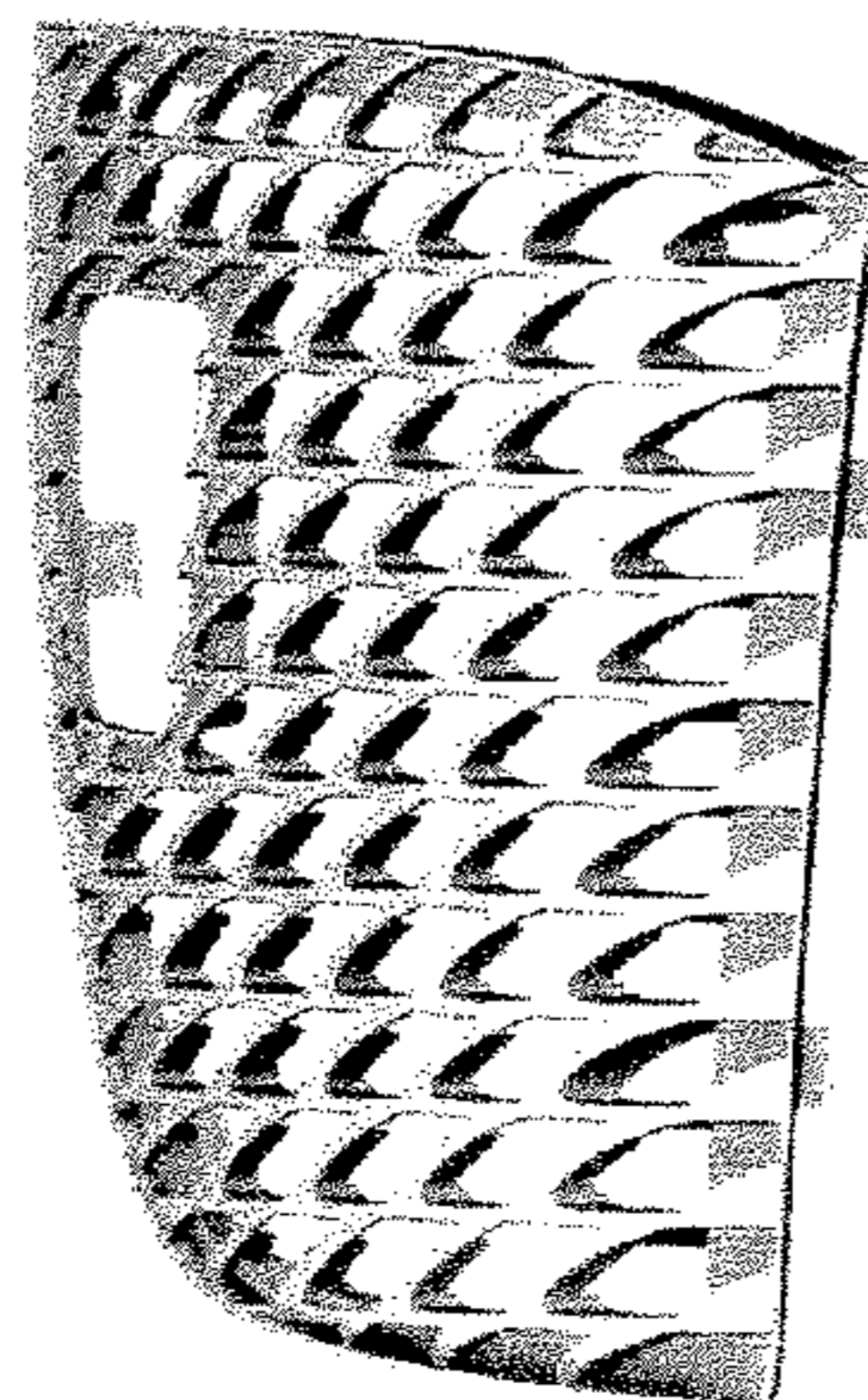

Fig. 7

