



US00D619501S

(12) **United States Design Patent**
Mueller

(10) **Patent No.:** **US D619,501 S**

(45) **Date of Patent:** **** Jul. 13, 2010**

(54) **AUTOMOBILE**

(75) Inventor: **Uwe Mueller**, Wiesbaden (DE)

(73) Assignee: **GM Global Technology Operations, Inc.**, Detroit, MI (US)

(**) Term: **14 Years**

(21) Appl. No.: **29/348,231**

(22) Filed: **Dec. 9, 2009**

(30) **Foreign Application Priority Data**

Jun. 23, 2009 (EM) 001558768

(51) **LOC (9) Cl.** **12-08**

(52) **U.S. Cl.** **D12/91**

(58) **Field of Classification Search** D12/86,
D12/90-92; D21/424, 433, 434; 296/181.1,
296/181.5

See application file for complete search history.

(56) **References Cited**

U.S. PATENT DOCUMENTS

- D507,765 S * 7/2005 Nakajima et al. D12/91
- D520,909 S * 5/2006 Tokutake et al. D12/91
- D551,125 S * 9/2007 Uchino et al. D12/92

- D566,008 S * 4/2008 Lu D12/91
- D584,658 S * 1/2009 Minami D12/91
- D613,645 S * 4/2010 Song et al. D12/91

* cited by examiner

Primary Examiner—Melody N Brown

(74) *Attorney, Agent, or Firm*—Abelman, Frayne & Schwab

(57) **CLAIM**

The ornamental design for an automobile, as shown and described.

DESCRIPTION

FIG. 1 is a right-side, front perspective view of an automobile showing my new design;

FIG. 2 is a left-side, rear perspective view thereof;

FIG. 3 is a front elevational view thereof;

FIG. 4 is a right-side view thereof;

FIG. 5 is a rear elevational view thereof;

FIG. 6 is a left-side view thereof;

FIG. 7 is a top plan view thereof;

FIG. 8 is a left-side, front perspective view thereof; and,

FIG. 9 is a right-side perspective view thereof.

1 Claim, 9 Drawing Sheets



Fig. 1



Fig. 2

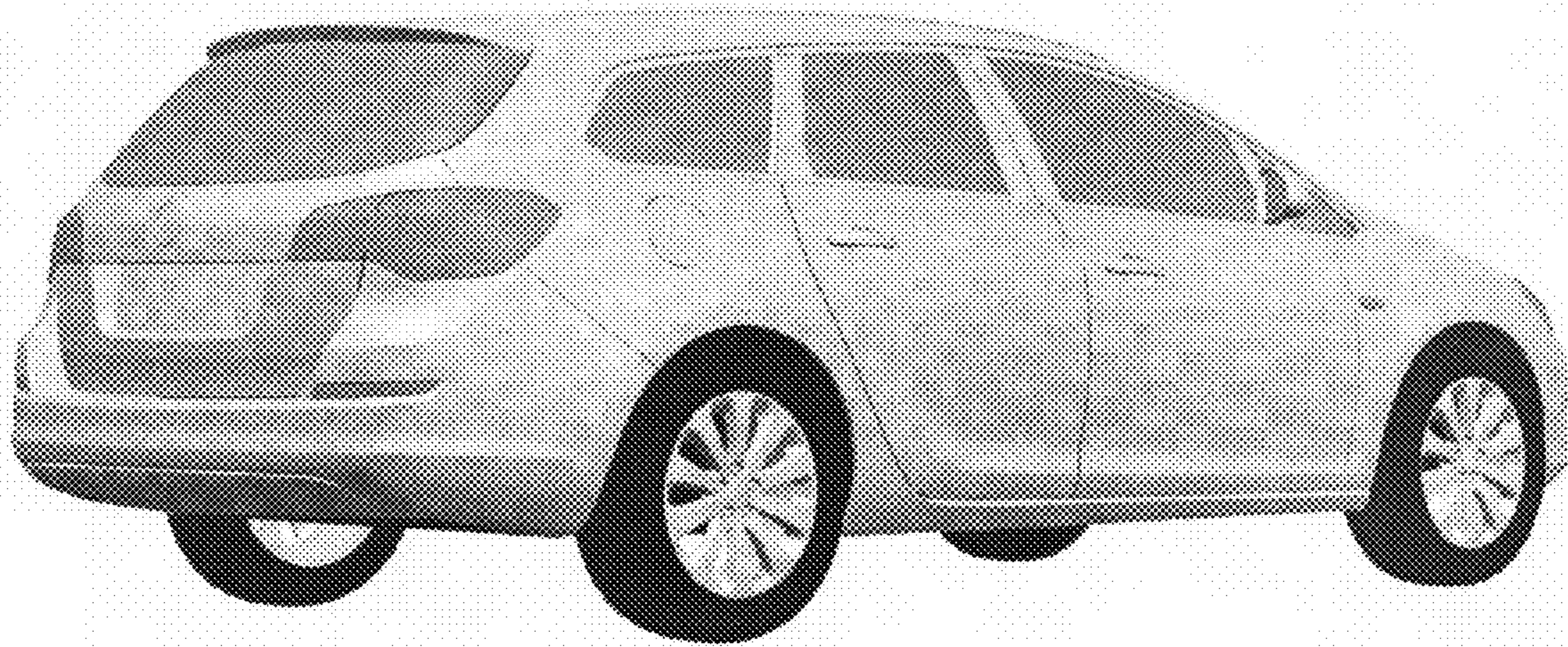

Fig. 3



Fig. 4

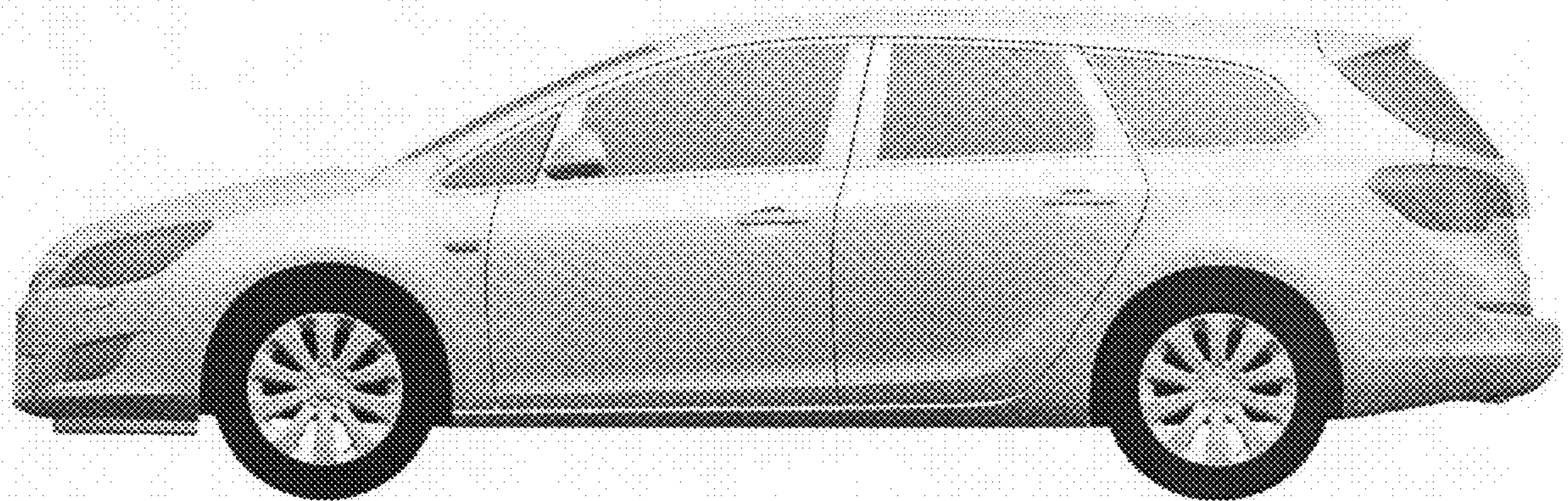

Fig. 5

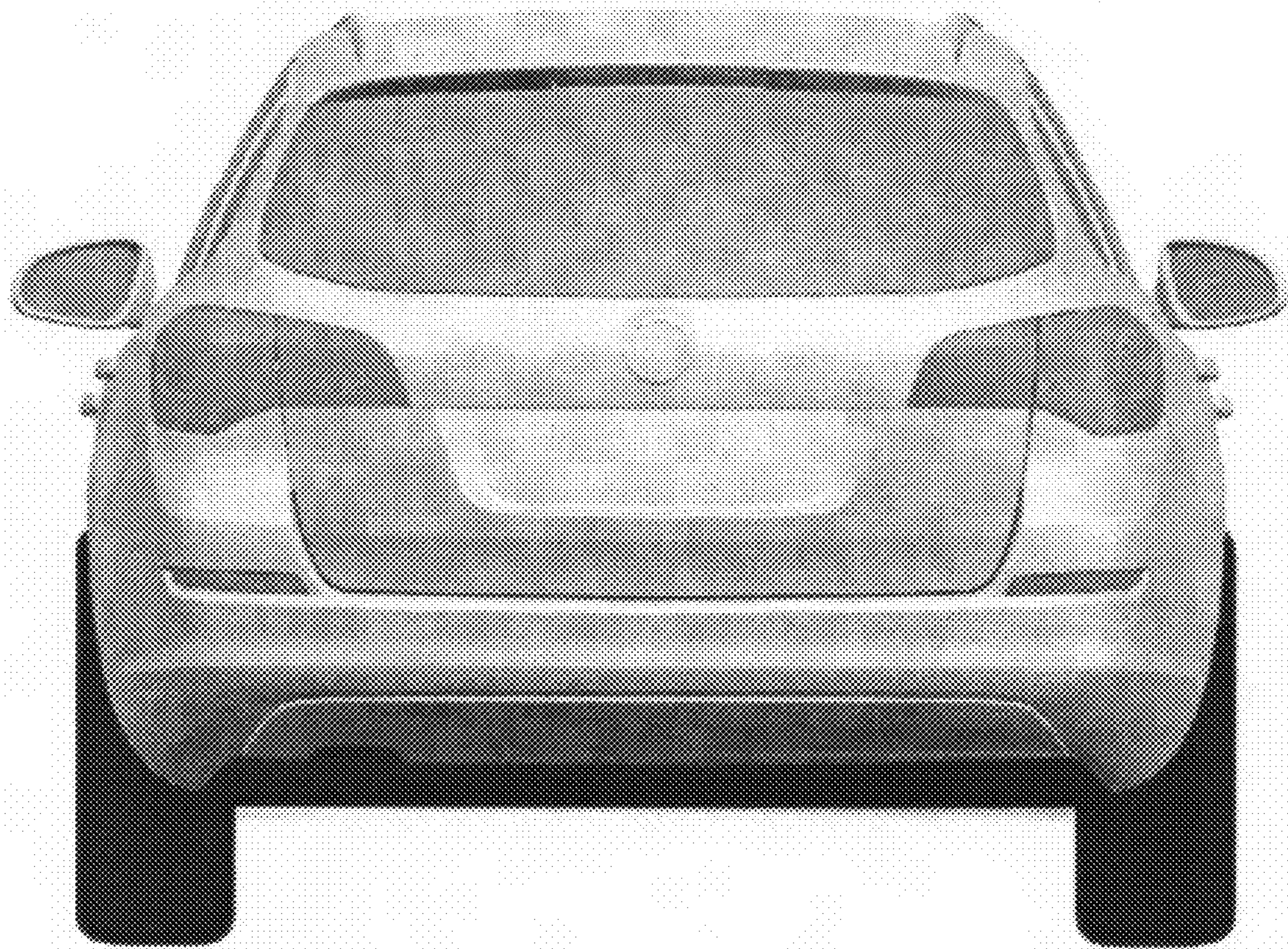

Fig. 6

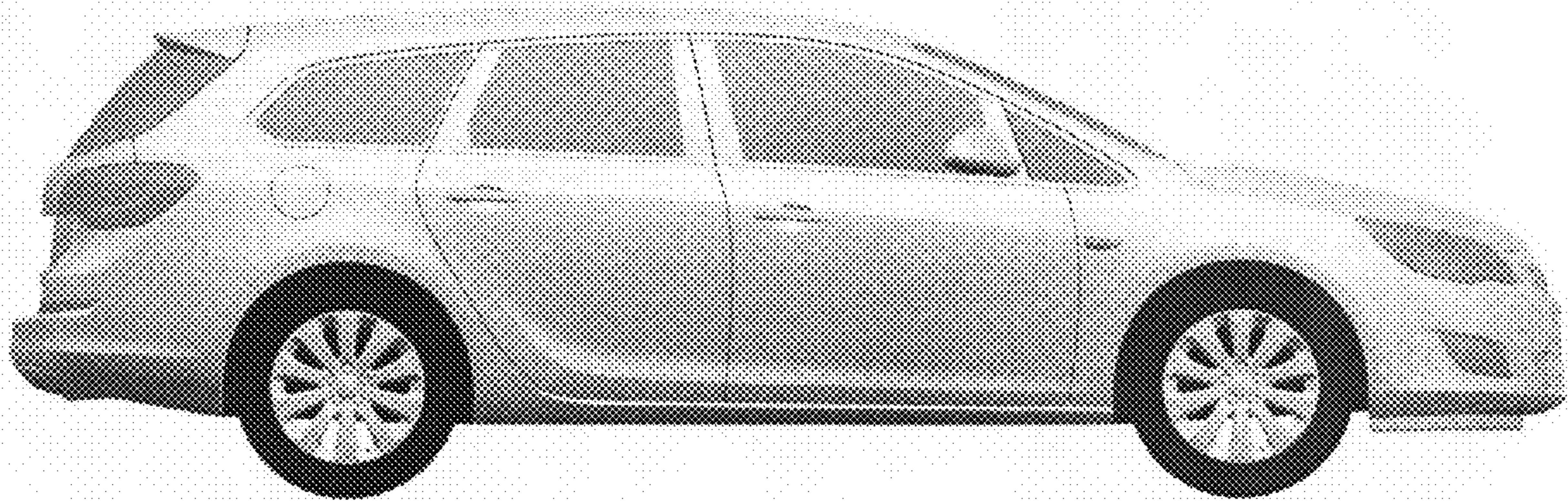

Fig. 7

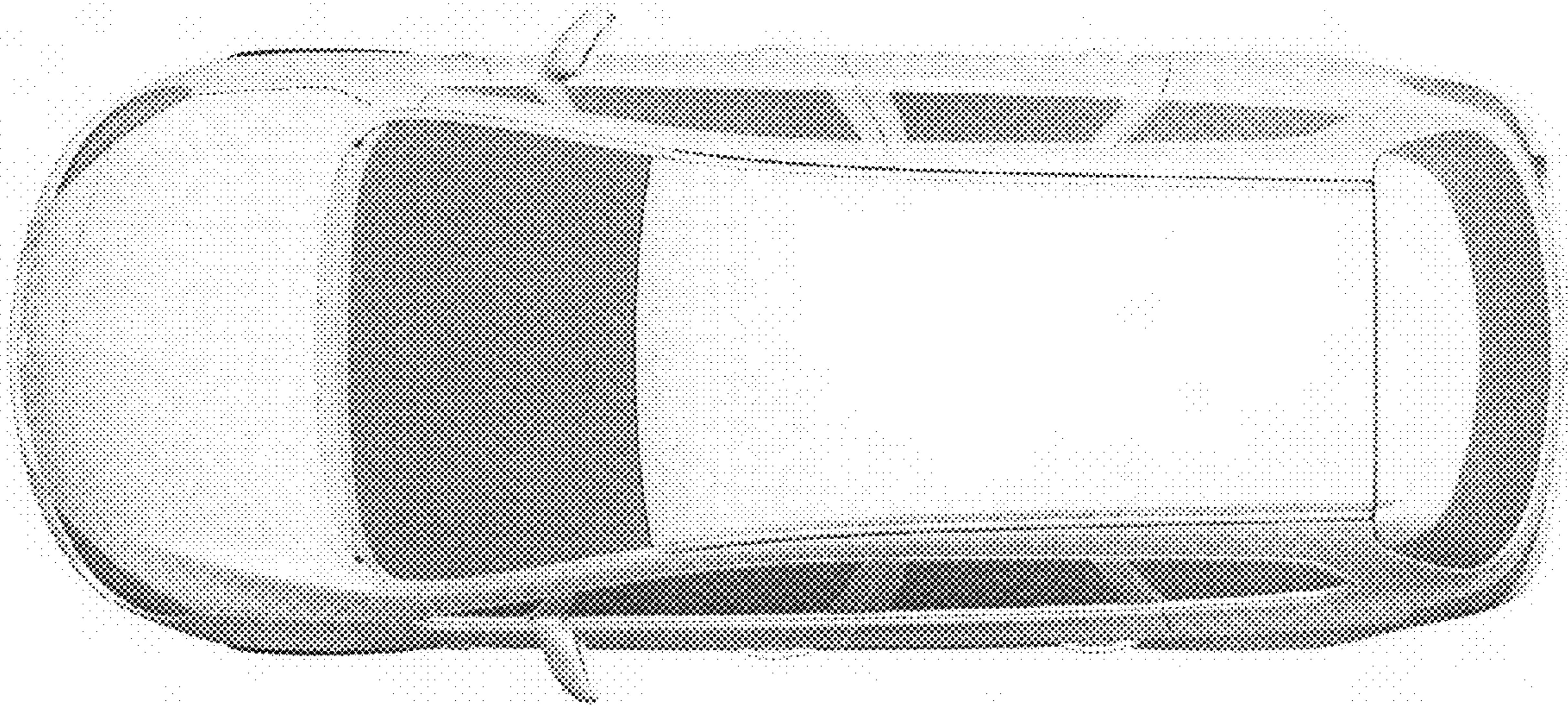

Fig. 8



Fig. 9

