



US00D619489S

(12) **United States Design Patent**  
**Grillo**

(10) **Patent No.:** **US D619,489 S**  
(45) **Date of Patent:** **\*\* Jul. 13, 2010**

(54) **POCKET ADORNMENT**

D408,967 S \* 5/1999 Van Hoesen ..... D2/857

(76) Inventor: **David J. Grillo**, 24 Old Farm Rd.,  
Oxford, CT (US) 06478

\* cited by examiner

(\*\*) Term: **14 Years**

*Primary Examiner*—Ian Simmons  
*Assistant Examiner*—Wan Laymon  
(74) *Attorney, Agent, or Firm*—QuickPatents, Inc.; Kevin Prince

(21) Appl. No.: **29/329,010**

(22) Filed: **Dec. 5, 2008**

(57) **CLAIM**

(51) **LOC (9) Cl.** ..... **11-01**

I claim the ornamental design for a pocket adornment, as shown and described.

(52) **U.S. Cl.** ..... **D11/78.1; D2/853**

(58) **Field of Classification Search** ..... D2/844,  
D2/828, 839, 836, 860, 862, 863, 857, 853;  
D11/78.1, 1-2, 200-201, 95; D19/65, 86;  
D20/43; 2/247, 251, 254; 24/3.1, 3.12, 3.11,  
24/6.12, 67.9, 530, 545-546, 563; D3/247;  
206/37; D8/300, 395, 371, 354; 150/137;  
40/649, 654.01, 658, 642.01, 642.02

**DESCRIPTION**

See application file for complete search history.

FIG. 1 is a front elevational view of a pocket adornment showing my new design, where the broken lines showing portions of a person and clothing are included for illustrating environmental structure and form no part of the claimed design.

(56) **References Cited**

**U.S. PATENT DOCUMENTS**

- 3,216,135 A \* 11/1965 Wright ..... D2/853
- D225,906 S \* 1/1973 Cline ..... D19/65
- D242,431 S \* 11/1976 Carroll ..... D20/43
- D283,844 S \* 5/1986 Saad et al. .... D11/78.1
- 4,650,069 A \* 3/1987 Linton ..... 206/37
- D374,598 S \* 10/1996 Bailey et al. .... D8/330
- D388,695 S \* 1/1998 Alcini ..... D8/395

FIG. 2 is a perspective view of the invention;

FIG. 3 is a rear elevational view of the invention;

FIG. 4 is a front elevational view of the invention;

FIG. 5 is a left-side elevational view of the invention, the right-side elevational view being a mirror image thereof;

FIG. 6 is a top plan view of the invention; and,

FIG. 7 is a bottom plan view of the invention.

**1 Claim, 3 Drawing Sheets**

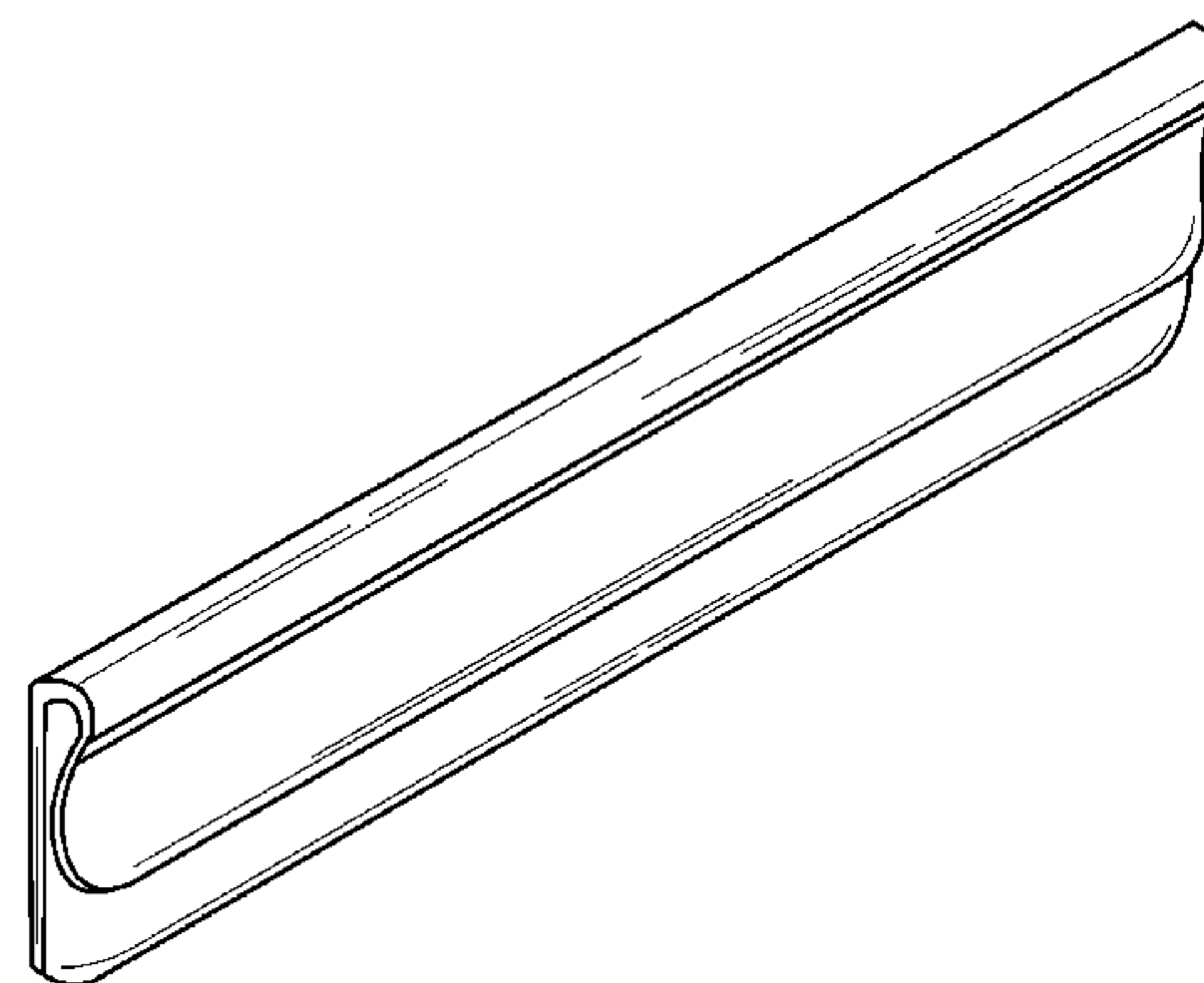
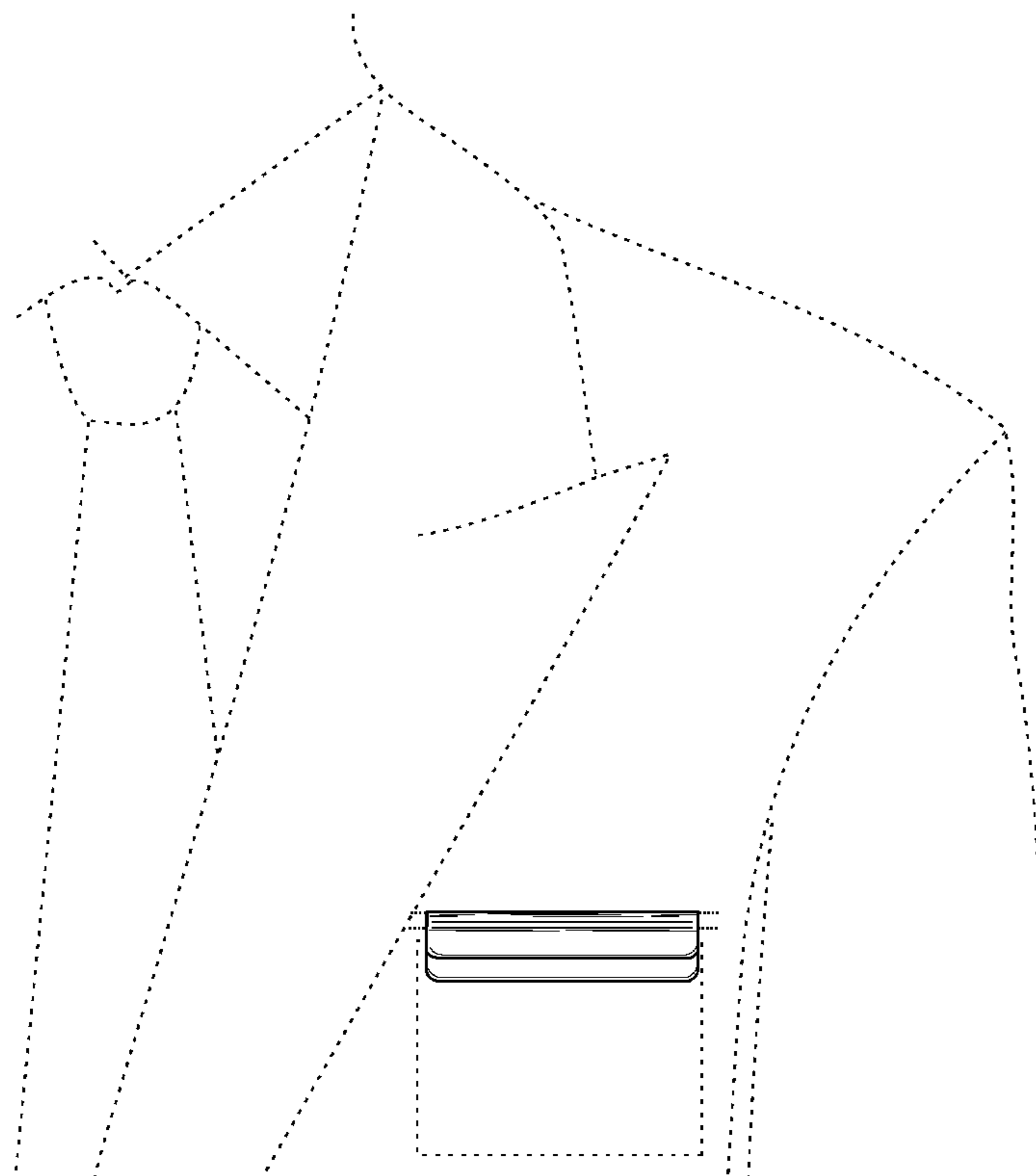

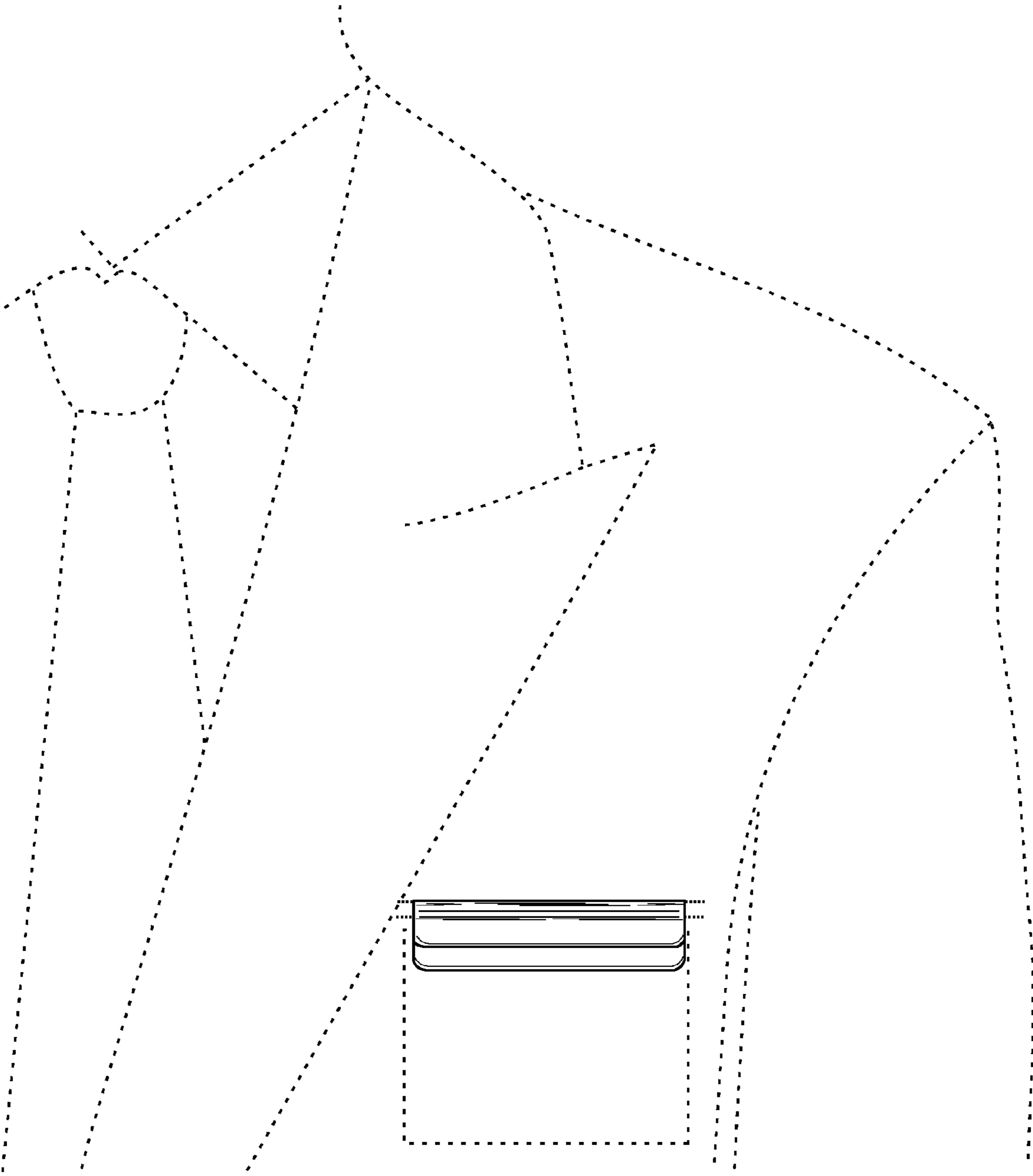

FIG. 1

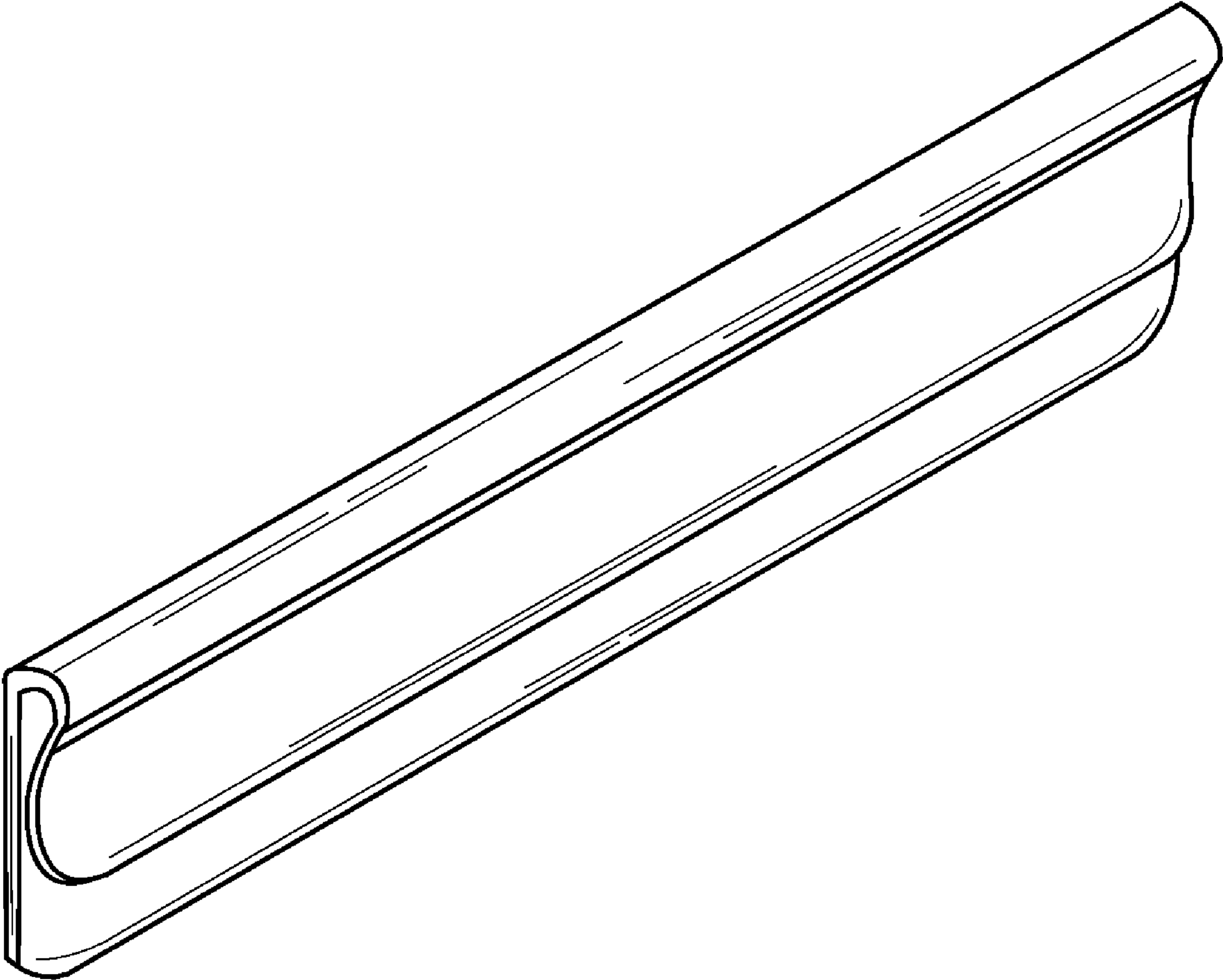

FIG. 2

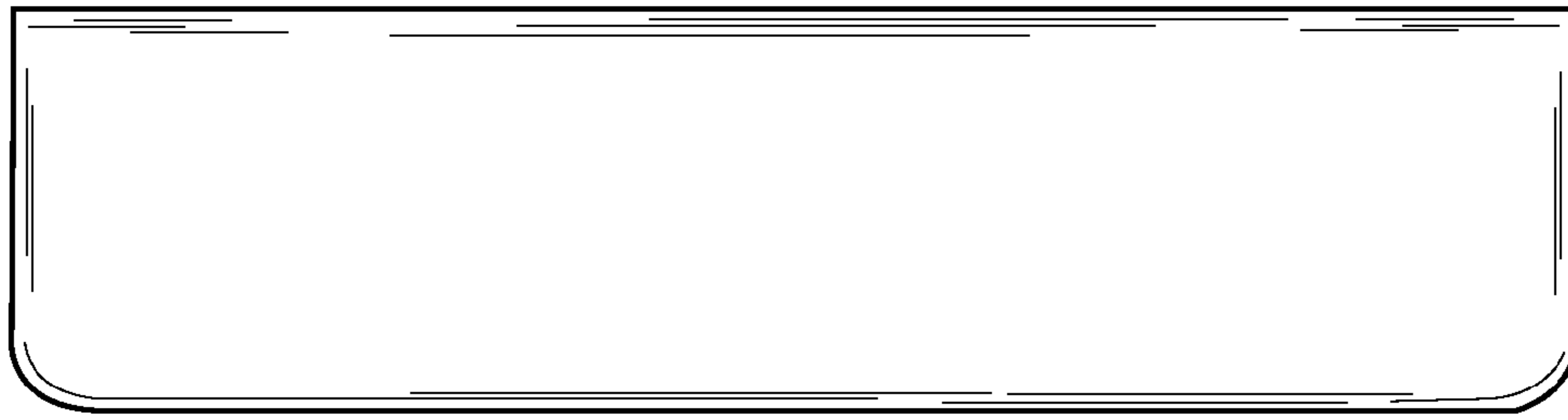

FIG. 3

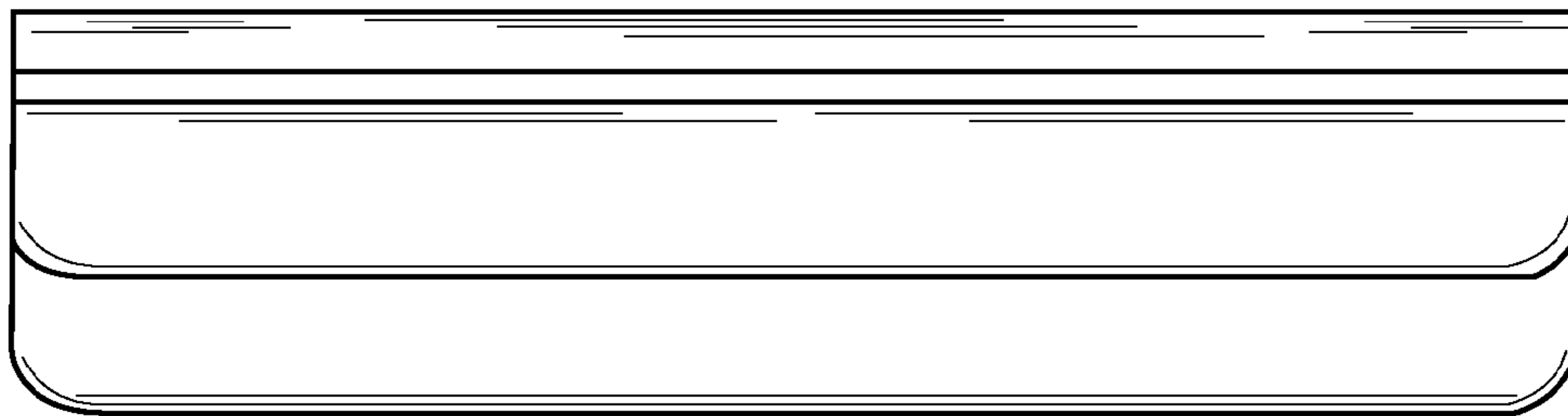

FIG. 4



FIG. 5



FIG. 6



FIG. 7