



US00D619372S

(12) **United States Design Patent**
Nanda

(10) **Patent No.:** **US D619,372 S**
(45) **Date of Patent:** **** Jul. 13, 2010**

- (54) **TOOTHBRUSH BASE**
- (75) Inventor: **Puneet Nanda**, Cerritos, CA (US)
- (73) Assignee: **Dr. Fresh, Inc.**, Buena Park, CA (US)
- (**) Term: **14 Years**
- (21) Appl. No.: **29/352,842**
- (22) Filed: **Dec. 28, 2009**

- D414,867 S 10/1999 Moriwaki et al.
- 6,015,328 A 1/2000 Glaser
- 6,026,532 A 2/2000 Catanzaro
- 6,231,904 B1 5/2001 Mueller

(Continued)

FOREIGN PATENT DOCUMENTS

DE 3523891 A1 6/1986

(Continued)

OTHER PUBLICATIONS

International Search Report for Application No. PCT-US06-31350 mailed Jul. 30, 2007.

Primary Examiner—Melanie H Tung
Assistant Examiner—Lavone D Tabor
(74) *Attorney, Agent, or Firm*—Knobbe, Martens, Olson & Bear, LLP

Related U.S. Application Data

- (62) Division of application No. 29/278,899, filed on Apr. 12, 2007, now Pat. No. Des. 607,648.
 - (51) **LOC (9) Cl.** **04-02**
 - (52) **U.S. Cl.** **D4/113; D4/199**
 - (58) **Field of Classification Search** D4/107, D4/113, 125, 126, 199; D6/534; D21/623; 211/65; 248/110, 111, 688, 908, 915; 446/72, 446/73; 206/361, 362.2
- See application file for complete search history.

(57) **CLAIM**

The ornamental design for a toothbrush base, as shown and described.

(56) **References Cited**

U.S. PATENT DOCUMENTS

- 851,550 A 4/1907 Nevius
- D136,566 S 10/1943 Watt
- 2,391,371 A 12/1945 Watt
- 2,456,904 A 12/1948 Walkstrom
- 3,019,572 A 2/1962 Berry et al.
- 3,324,997 A 6/1967 Bonanno
- 3,333,536 A 8/1967 Messersmith
- 3,884,635 A 5/1975 Sloan
- 4,214,657 A 7/1980 Winston
- 4,816,003 A 3/1989 Yip et al.
- 5,000,376 A 3/1991 Wojdyla
- D317,718 S 6/1991 Carol
- D324,087 S 2/1992 Crider
- D366,961 S 2/1996 Barre
- D370,146 S 5/1996 Petronio
- 5,617,884 A 4/1997 Allison
- D395,757 S 7/1998 Schiffer
- 5,875,796 A 3/1999 Silver-Isenstadt et al.
- 5,956,796 A 9/1999 Lodato

DESCRIPTION

FIG. 1 is a top, front, and left side perspective of a toothbrush base embodying my new design.
FIG. 2 is a bottom, rear, and left side perspective thereof.
FIG. 3 is a front elevation view thereof.
FIG. 4 is a rear elevation view thereof.
FIG. 5 is a left side elevation view thereof.
FIG. 6 is a right side view thereof.
FIG. 7 is a top plan view thereof; and,
FIG. 8 is a bottom plan view thereof.
The broken-line showing of feet illustrates portions of the toothbrush base that form no part of the claimed design.

1 Claim, 4 Drawing Sheets

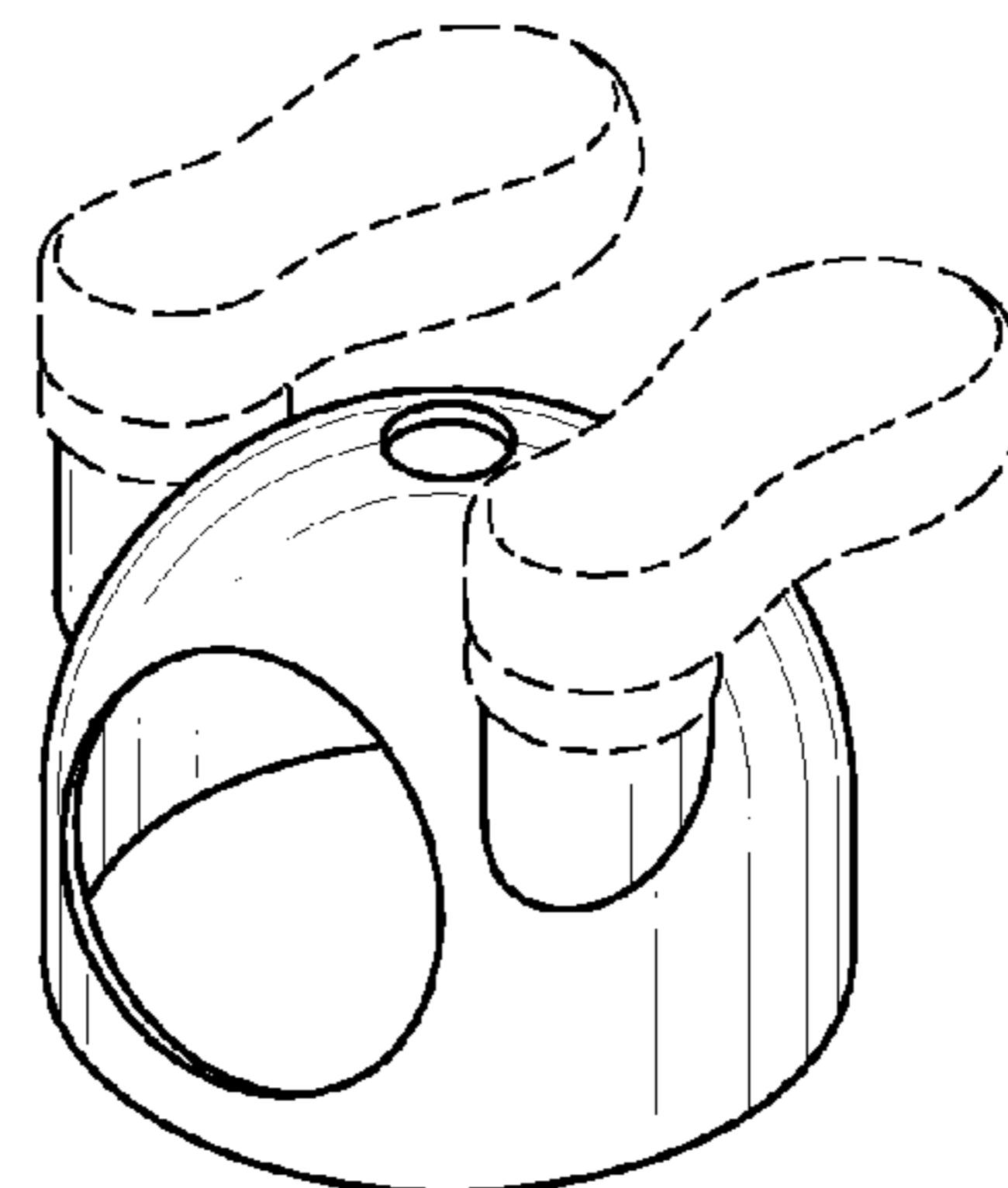
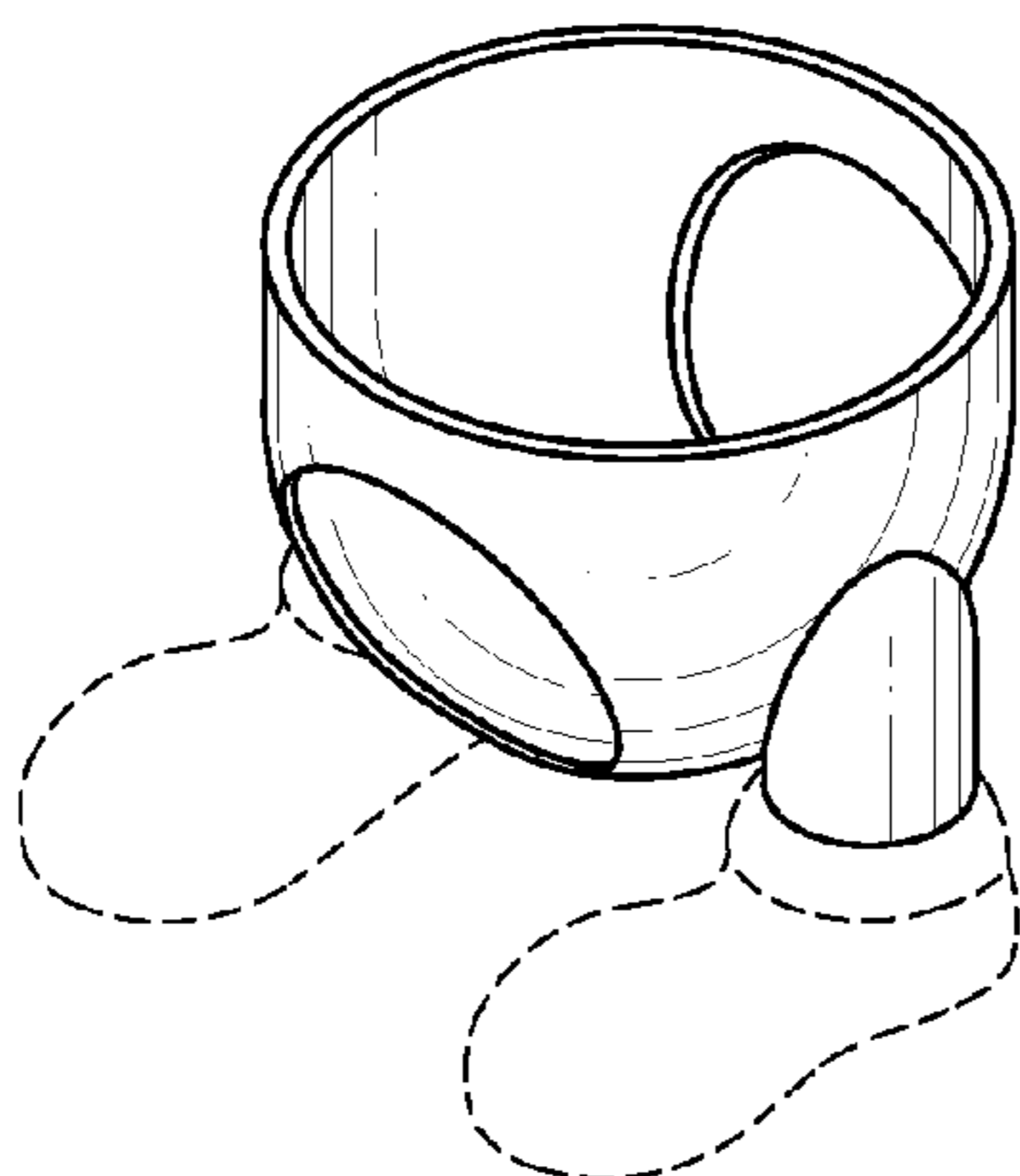

US D619,372 S

Page 2

U.S. PATENT DOCUMENTS

6,309,088	B1	10/2001	Chen
D458,454	S	6/2002	Nanda
D458,758	S	6/2002	Nanda
6,606,755	B1	8/2003	Robinson et al.
D490,247	S	5/2004	Nanda
D492,116	S	6/2004	Nanda
D492,996	S	7/2004	Rehkemper et al.
6,793,432	B1 *	9/2004	Kowalewski 401/183
D505,015	S	5/2005	Nanda
D508,399	S	8/2005	Nanda
7,201,172	B2	4/2007	Nanda
D566,541	S	4/2008	Nanda
D588,362	S	3/2009	Nanda
D588,363	S	3/2009	Nanda

D588,364	S	3/2009	Nanda
D589,261	S	3/2009	Nanda
D592,403	S	5/2009	Nanda
2002/0124864	A1	9/2002	Gross et al.
2004/0143920	A1	7/2004	Nanda
2006/0174431	A1	8/2006	Nanda
2007/0039109	A1	2/2007	Nanda
2007/0131241	A1	6/2007	Nanda

FOREIGN PATENT DOCUMENTS

KR	30-0413356	5/2006
WO	WO 2004/024016 A2	3/2004
WO	WO 2004/039205	5/2004

* cited by examiner

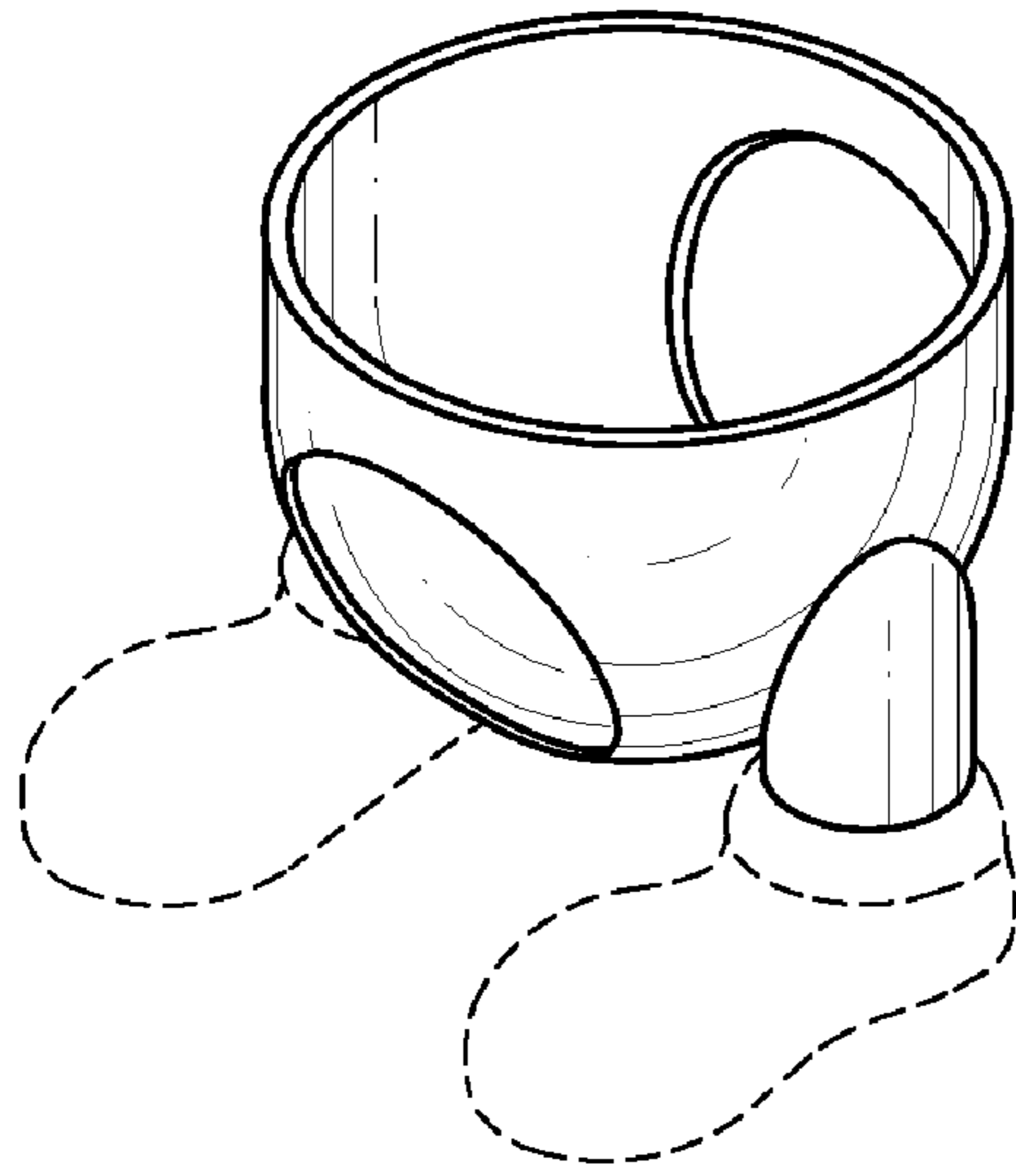

FIG. 1

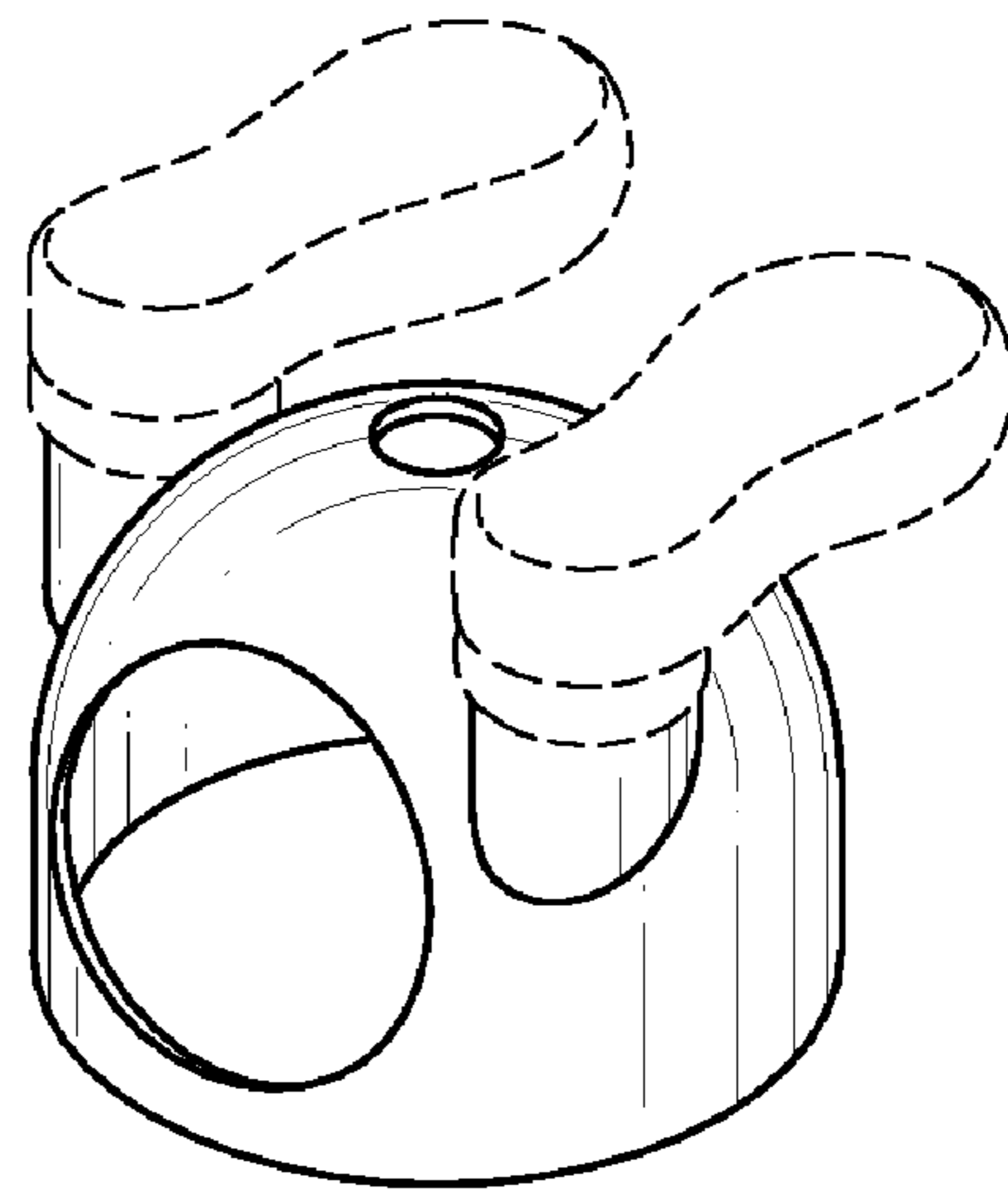

FIG. 2

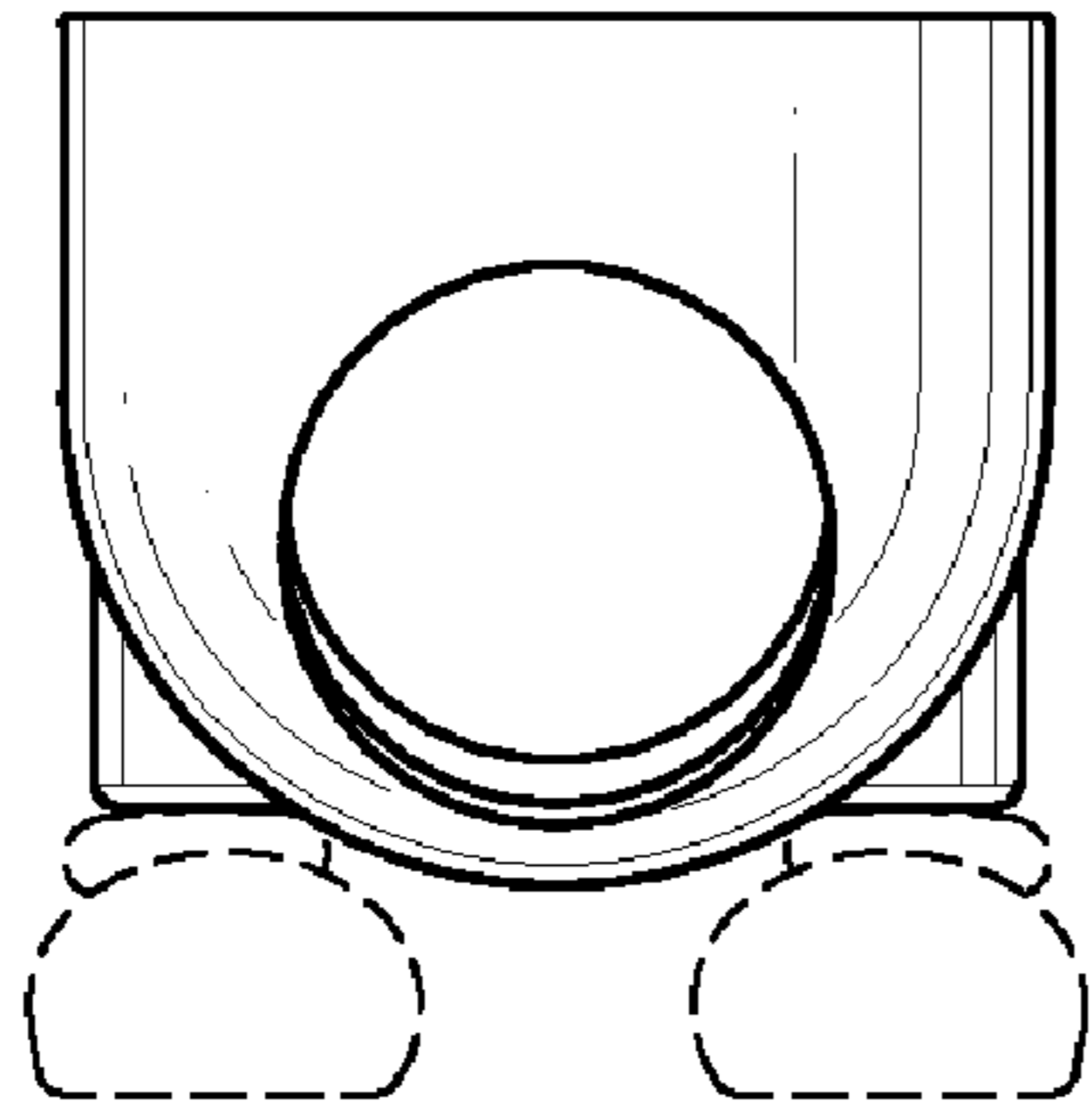

FIG. 3

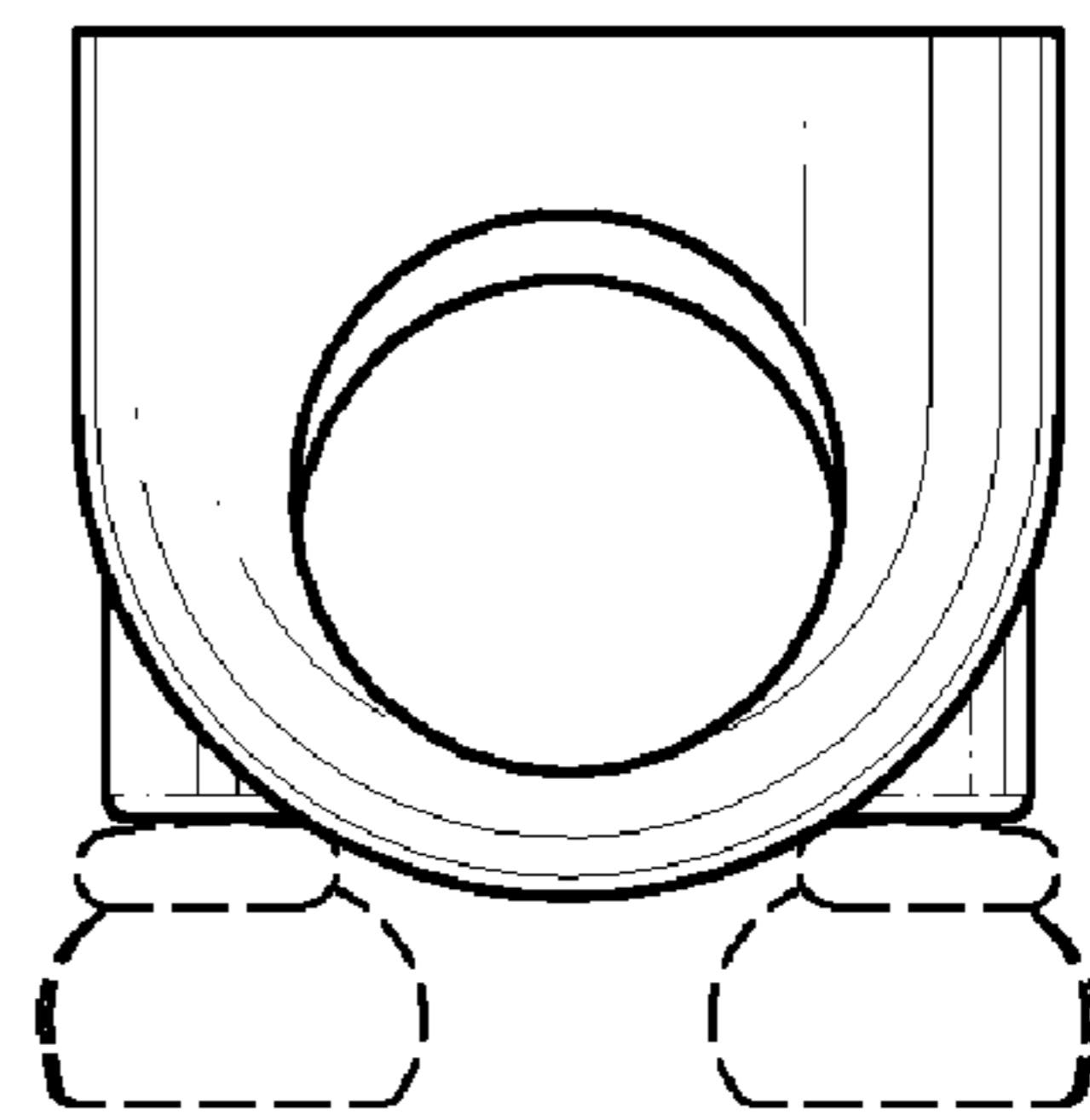

FIG. 4

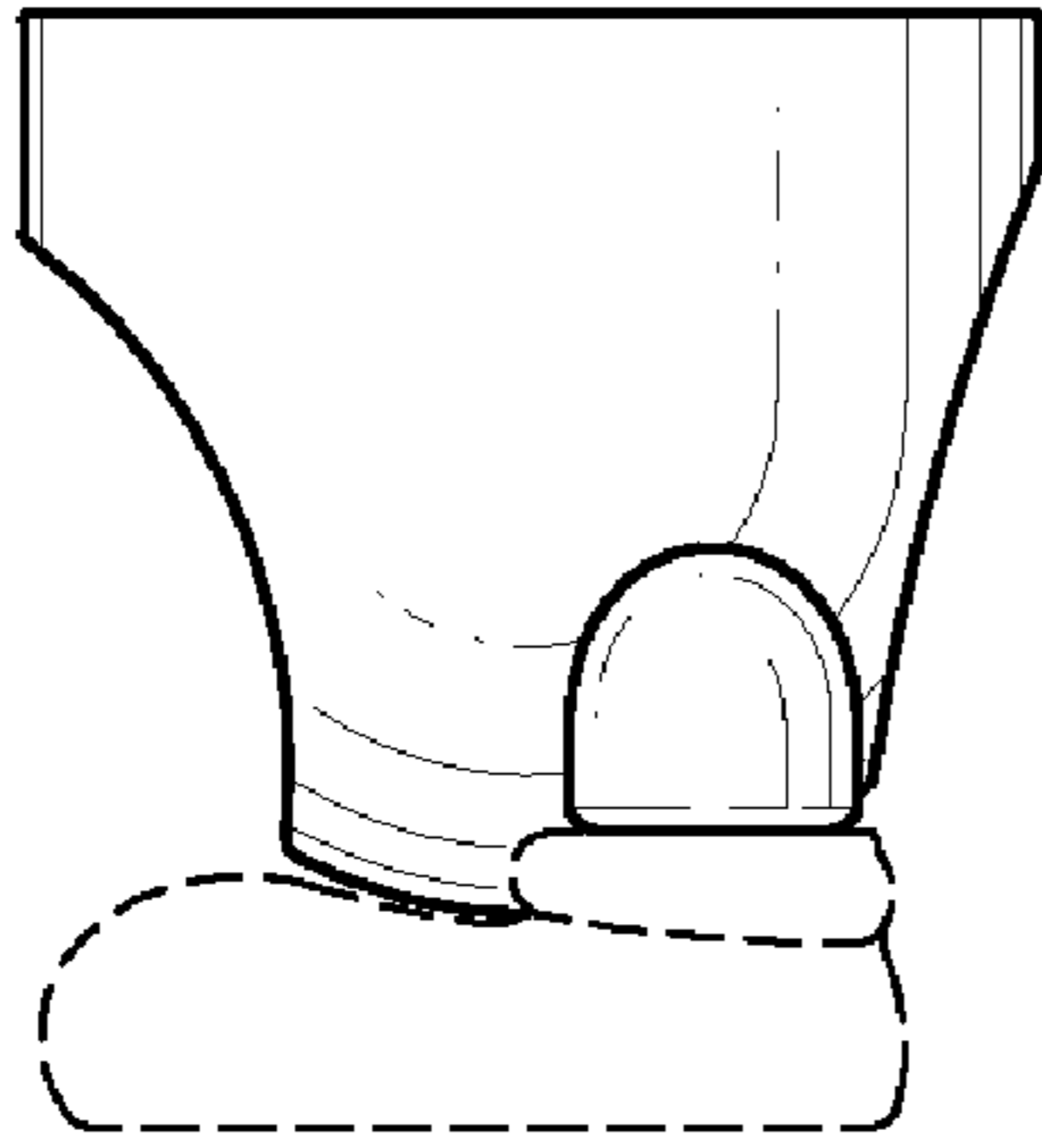

FIG. 5

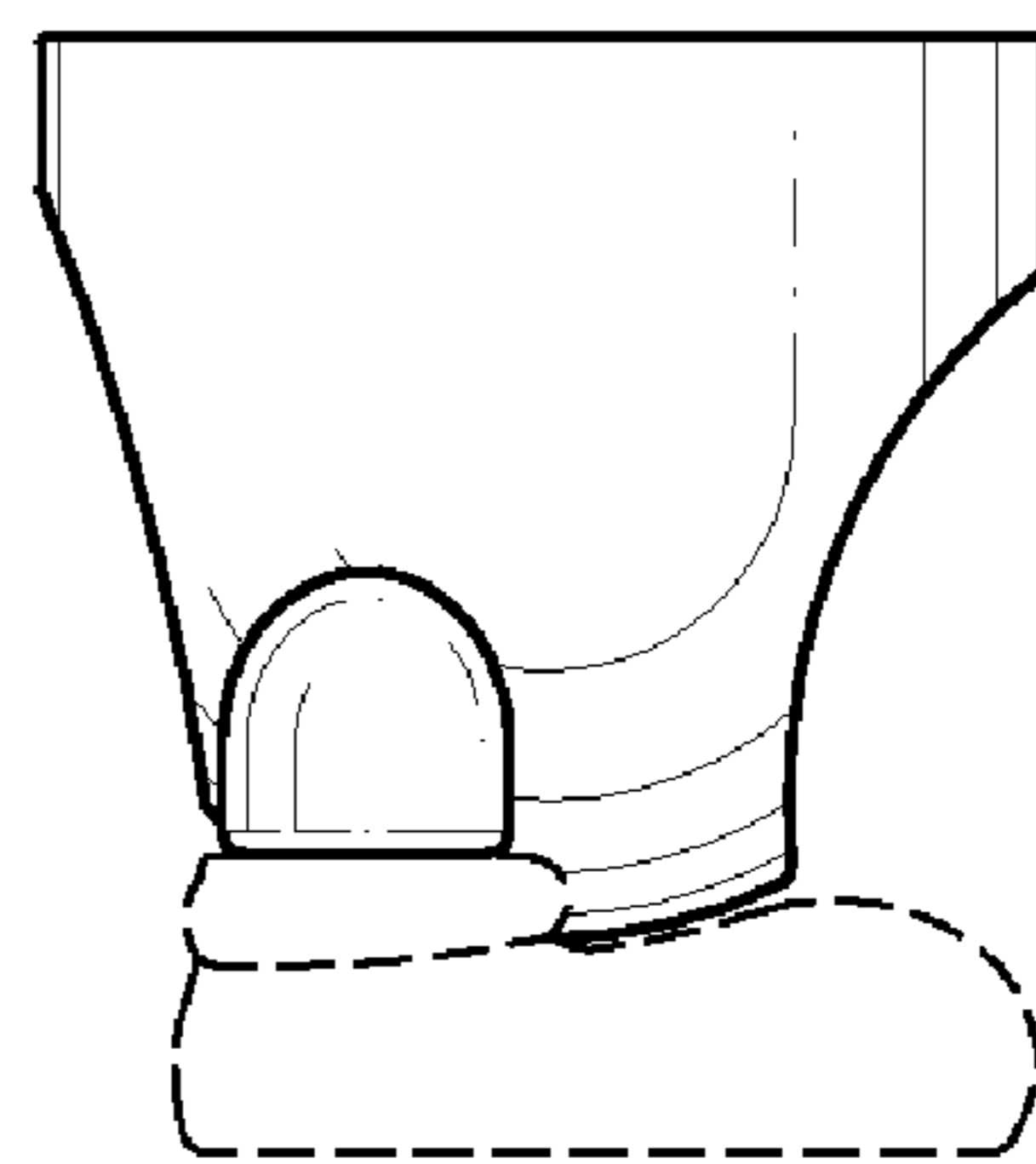

FIG. 6

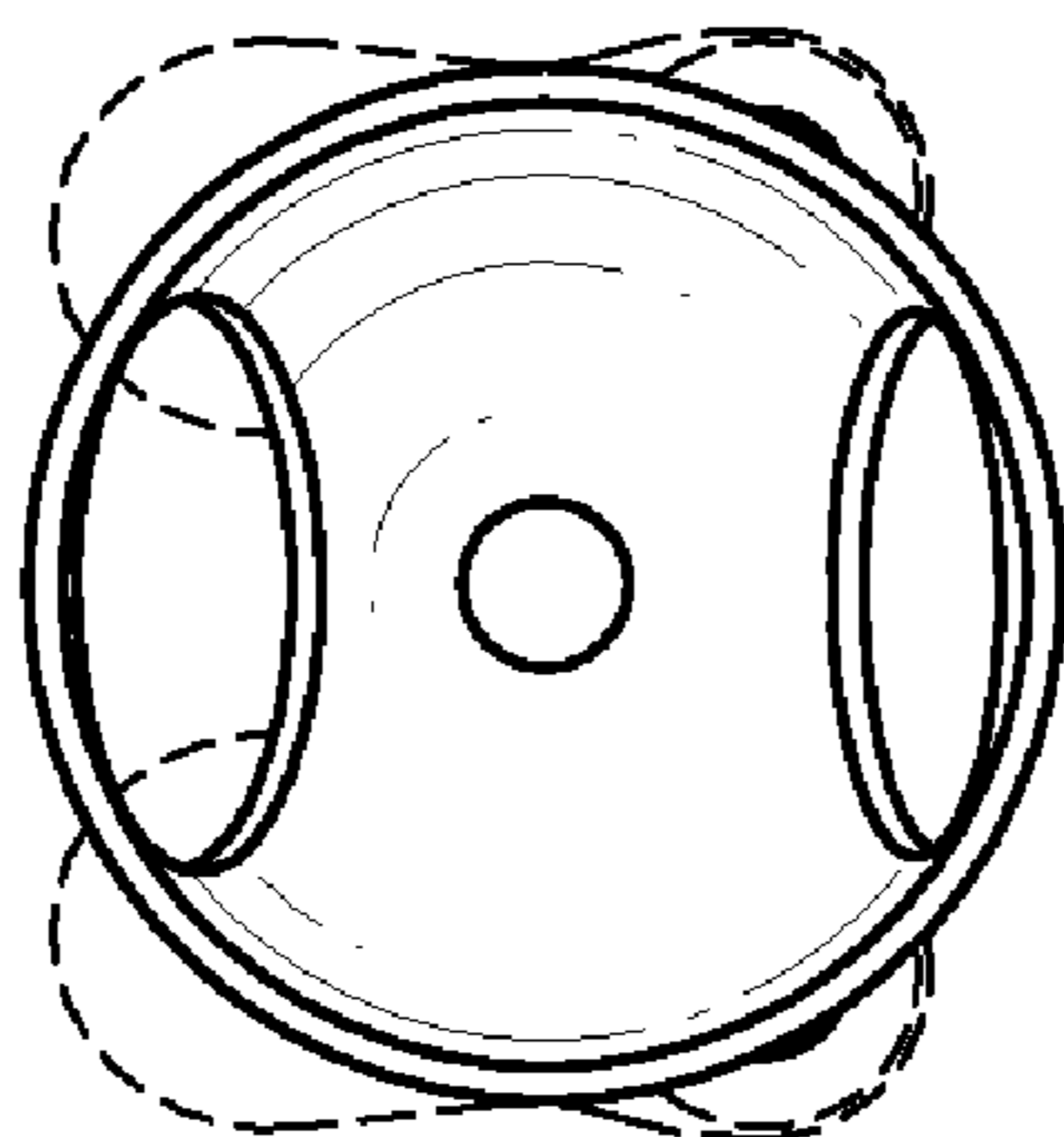

FIG. 7

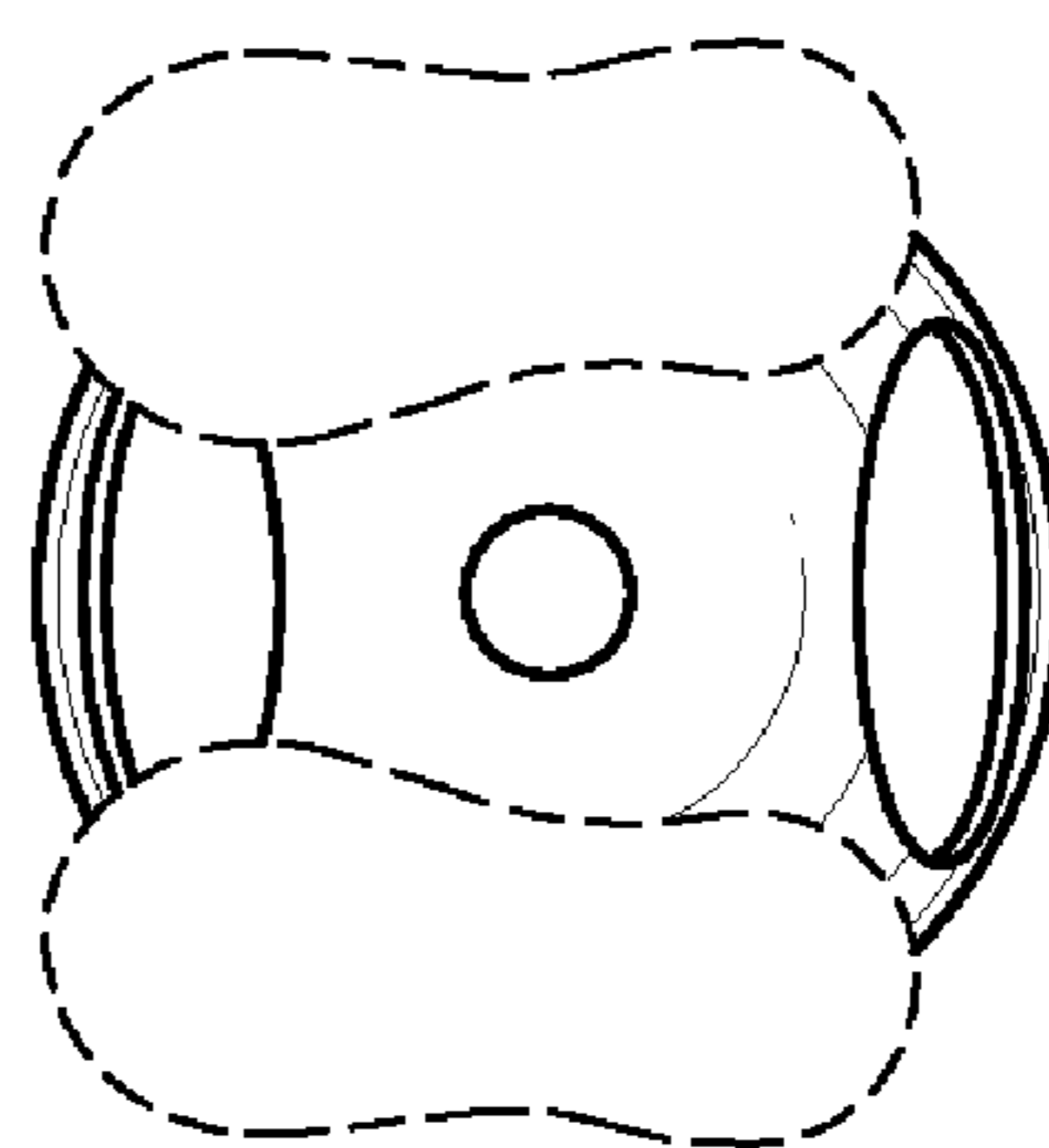

FIG. 8