



US00D619340S

(12) **United States Design Patent**
Feller

(10) **Patent No.:** **US D619,340 S**
(45) **Date of Patent:** **** Jul. 13, 2010**

(54) **SHOE**
(76) Inventor: **Craig Feller**, 29433 Gray Hawk Dr.,
Evergreen, CO (US) 80439
(**) Term: **14 Years**
(21) Appl. No.: **29/345,184**
(22) Filed: **Oct. 12, 2009**
(51) **LOC (9) Cl.** **02-04**
(52) **U.S. Cl.** **D2/916; D2/947; D2/951;**
D2/953
(58) **Field of Classification Search** **D2/900,**
D2/916-918, 943, 946, 953, 961, 969, 974,
D2/976; 36/45, 11.5, 90, 101, 3 A, 50.1,
36/7.5, 9 R

See application file for complete search history.

4,114,296 A 9/1978 Smith
4,172,330 A 10/1979 Kao
D254,521 S * 3/1980 Katz D2/917
4,193,214 A 3/1980 Wang et al.
4,200,997 A * 5/1980 Scheinhaus et al. 36/11.5
4,267,649 A 5/1981 Smith
4,279,083 A 7/1981 Dilg
4,297,798 A 11/1981 Colan
4,300,294 A 11/1981 Riecken
4,314,412 A 2/1982 Anderson et al.
4,343,057 A 8/1982 Bensley et al.
4,348,820 A 9/1982 D'Alessio
4,363,177 A 12/1982 Boros
4,370,818 A 2/1983 Simoglou
4,439,935 A 4/1984 Kelly
4,446,633 A * 5/1984 Scheinhaus et al. 36/11.5
4,450,633 A 5/1984 Connelly et al.
4,461,102 A 7/1984 DeVincentis

(Continued)

(56) **References Cited**
U.S. PATENT DOCUMENTS

1,823,445 A 9/1931 Goldstone
2,253,860 A 8/1941 Martin
D132,630 S 6/1942 Pfeiffer
2,343,701 A 3/1944 Pickens
2,491,297 A 12/1949 Brown
2,495,984 A 1/1950 Roy
2,526,940 A 10/1950 Fello
D161,707 S 1/1951 Peterson
2,590,648 A 3/1952 Pitz
2,607,133 A 8/1952 Marlowe
2,694,438 A 11/1954 Wilhelm
2,873,540 A 2/1959 Murphy
2,889,639 A 6/1959 Rudine
2,957,253 A 10/1960 Metzler
D189,522 S * 1/1961 Kiyochi D2/917
3,063,166 A 11/1962 Blavier
3,228,124 A 1/1966 Schwartz
3,455,037 A 7/1969 Vlas et al.
3,672,078 A 6/1972 Fukuoka et al.
3,739,501 A 6/1973 Barrett, Jr.
3,867,771 A 2/1975 Levine
3,983,642 A 10/1976 Liao
4,069,601 A 1/1978 Robbins et al.
4,114,295 A 9/1978 Schaefer et al.

Primary Examiner—Robert M Spear
Assistant Examiner—Rashida C McCoy
(74) *Attorney, Agent, or Firm*—Gifford, Krass, Sprinkle,
Anderson & Citkowski, P.C.; Douglas L. Wathen

(57) **CLAIM**

The ornamental design for a shoe, as shown and described.

DESCRIPTION

FIG. 1 is a perspective view of a shoe, showing my new design;
FIG. 2 is a top view thereof;
FIG. 3 is a side elevation view thereof;
FIG. 4 is a bottom view thereof;
FIG. 5 is an opposite side elevation view thereof;
FIG. 6 is a front elevation view thereof; and,
FIG. 7 is a rear elevation view thereof.
The broken line showing of the footwear illustrates environmental structure and forms no part of the claimed design.

1 Claim, 4 Drawing Sheets

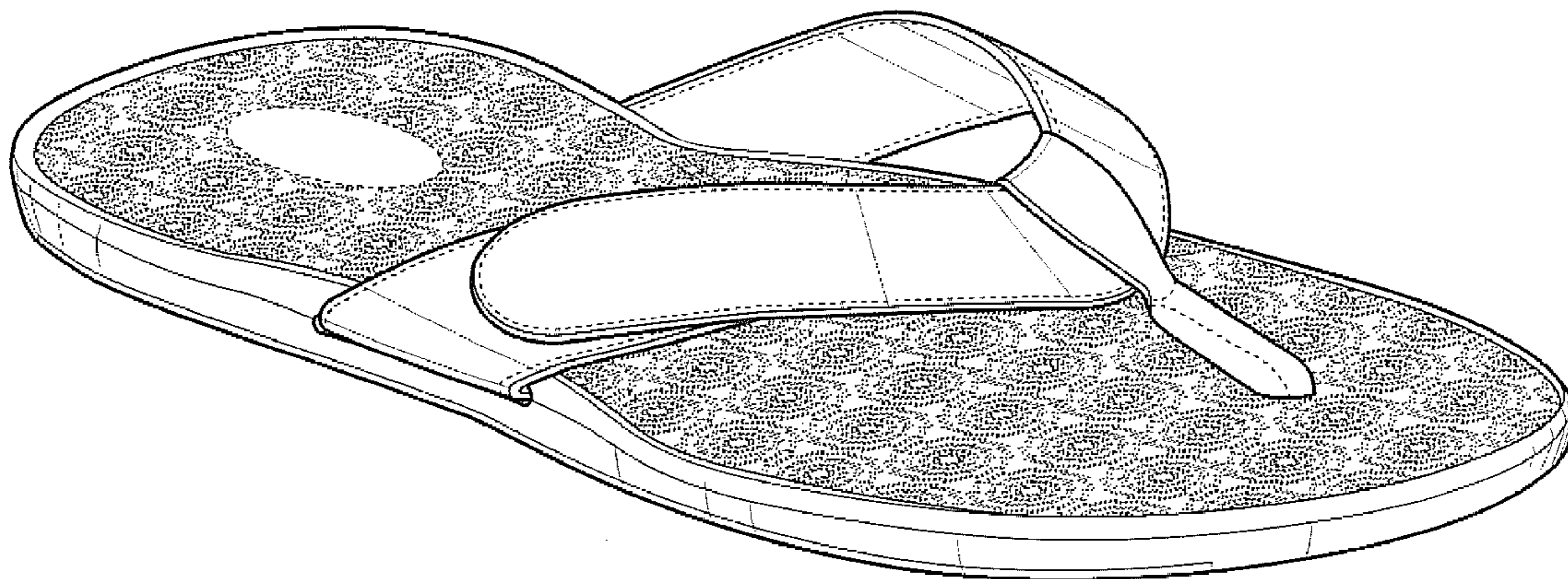

US D619,340 S

Page 2

U.S. PATENT DOCUMENTS

| | | | | | | | |
|-----------|----|---|---------|------------------|---------|-----------|---------------------------------|
| | | | | | | | |
| 4,476,639 | A | * | 10/1984 | Zaccaria | 36/114 | D450,178 | S 11/2001 Boncutter |
| 4,497,123 | A | | 2/1985 | Ehrlich et al. | | D454,425 | S 3/2002 Boncutter |
| 4,563,787 | A | | 1/1986 | Drew et al. | | D467,407 | S 12/2002 Berg et al. |
| 4,745,693 | A | | 5/1988 | Brown | | D467,709 | S 12/2002 Berg et al. |
| 4,843,736 | A | * | 7/1989 | Courian | 36/11.5 | D470,304 | S 2/2003 Berg et al. |
| 4,854,056 | A | | 8/1989 | Levin | | D471,346 | S 3/2003 Bray, Jr. et al. |
| 4,869,000 | A | | 9/1989 | York, Jr. | | D485,050 | S 1/2004 Lin |
| 4,887,369 | A | | 12/1989 | Bailey et al. | | D485,970 | S 2/2004 Magro et al. |
| 4,896,440 | A | | 1/1990 | Salaverria | | D485,971 | S 2/2004 Magro et al. |
| 4,967,750 | A | | 11/1990 | Cherniak et al. | | D492,474 | S 7/2004 Branstrom |
| 5,052,131 | A | | 10/1991 | Rondini | | D495,123 | S 8/2004 Wakatake |
| 5,065,531 | A | | 11/1991 | Prestridge | | D495,124 | S 8/2004 Wakatake |
| D332,515 | S | | 1/1993 | Middleton | | 6,792,696 | B2 9/2004 Berg et al. |
| D333,904 | S | | 3/1993 | Eminger | | D497,243 | S 10/2004 McClaskie |
| D342,597 | S | * | 12/1993 | Clark | D2/898 | D499,236 | S 12/2004 Magro et al. |
| 5,381,610 | A | | 1/1995 | Hanson | | D511,241 | S * 11/2005 Cobian D2/917 |
| 5,410,821 | A | | 5/1995 | Hilgendorf | | D514,778 | S 2/2006 Berg et al. |
| 5,423,134 | A | | 6/1995 | Bagnaia et al. | | D514,780 | S 2/2006 Berg et al. |
| 5,459,948 | A | | 10/1995 | Aveni | | D518,947 | S 4/2006 Choi et al. |
| 5,477,625 | A | | 12/1995 | Goldsmith et al. | | 7,028,420 | B2 4/2006 Tonkel |
| D365,923 | S | | 1/1996 | Crowley | | D521,214 | S 5/2006 Choi et al. |
| 5,483,757 | A | | 1/1996 | Frykberg | | D528,747 | S 9/2006 Issler |
| D374,335 | S | | 10/1996 | Grimes | | 7,117,615 | B2 10/2006 Gerber |
| 5,611,156 | A | | 3/1997 | Chiu | | D535,085 | S 1/2007 Berg et al. |
| D385,999 | S | | 11/1997 | Tong | | D535,464 | S 1/2007 Belley et al. |
| 5,692,322 | A | | 12/1997 | Lombardino | | 7,162,814 | B2 1/2007 Berg et al. |
| 5,778,565 | A | | 7/1998 | Holt et al. | | 7,174,657 | B2 2/2007 Berg et al. |
| 5,802,738 | A | | 9/1998 | Ferniani et al. | | D542,514 | S 5/2007 Amado et al. |
| 5,836,090 | A | | 11/1998 | Smith | | D543,345 | S 5/2007 Andersen et al. |
| 5,848,484 | A | | 12/1998 | Dupree et al. | | D545,034 | S 6/2007 Amado et al. |
| 5,852,885 | A | | 12/1998 | Ferniani et al. | | D552,343 | S 10/2007 Brandenburg |
| D403,493 | S | | 1/1999 | McKinley | | D554,330 | S 11/2007 White |
| 5,896,684 | A | | 4/1999 | Lin et al. | | D558,435 | S 1/2008 Masoodifar |
| 5,946,823 | A | | 9/1999 | Yates | | D558,958 | S 1/2008 Motomura et al. |
| D421,828 | S | | 3/2000 | Malka | | 7,328,527 | B2 2/2008 Goldman |
| 6,035,554 | A | | 3/2000 | Duncan | | D564,734 | S 3/2008 Krompasick et al. |
| 6,128,834 | A | | 10/2000 | Vecchiola et al. | | D575,051 | S 8/2008 Barteet |
| D441,942 | S | | 5/2001 | Kelchak | | D577,882 | S 10/2008 Little |
| 6,282,818 | B1 | | 9/2001 | Lu et al. | | D600,432 | S 9/2009 Feller et al. |
| D448,542 | S | | 10/2001 | Bryant | | D602,233 | S 10/2009 Feller et al. |

* cited by examiner

FIG. 1

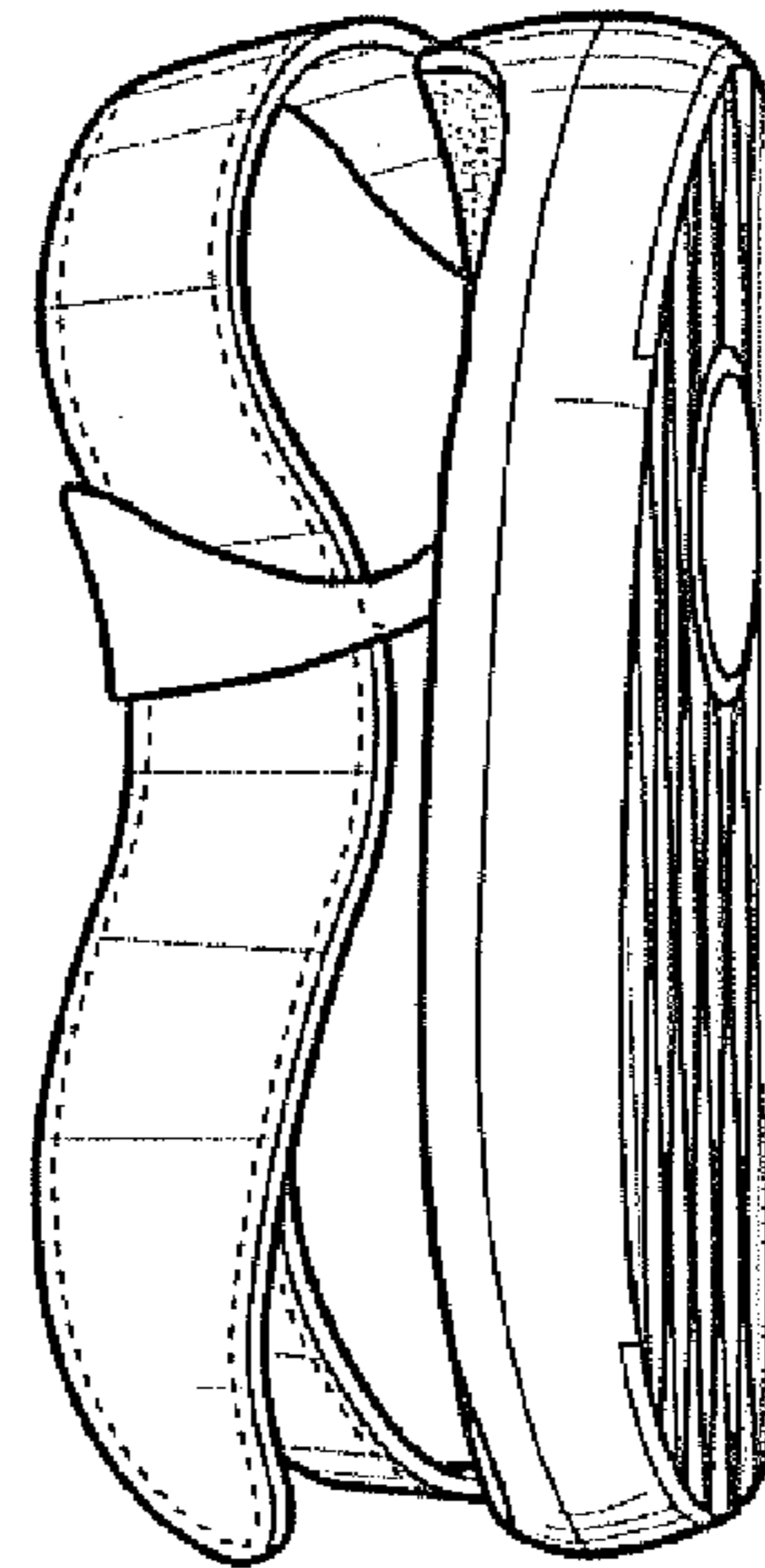
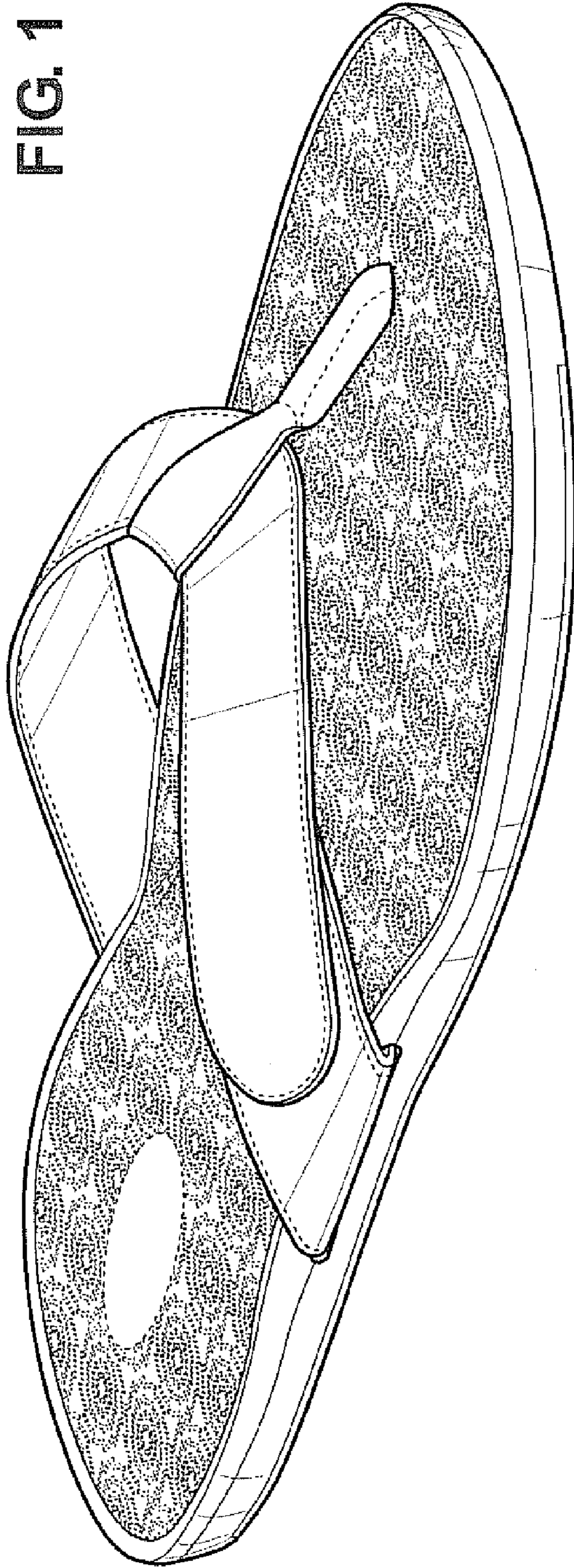

FIG - 6

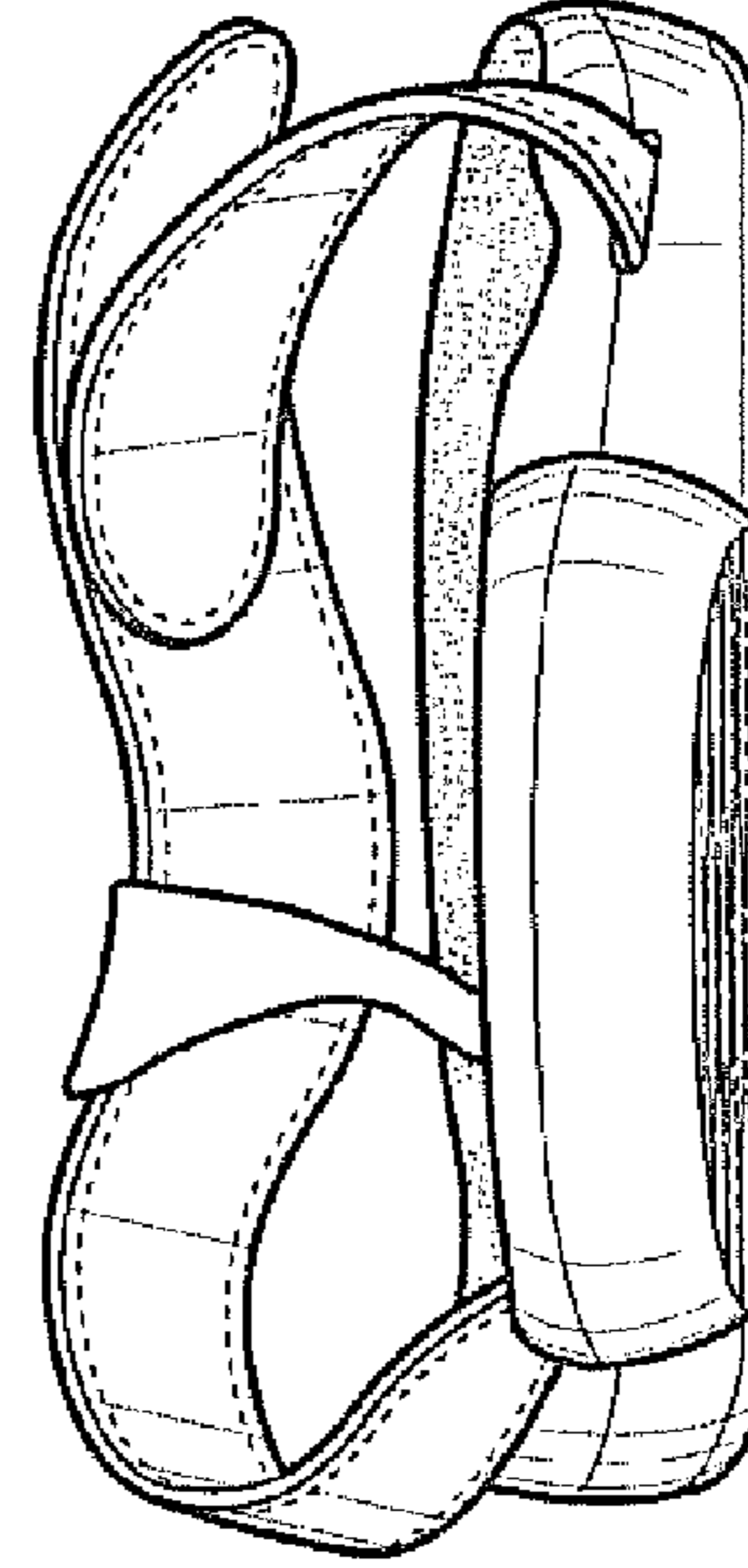

FIG - 7

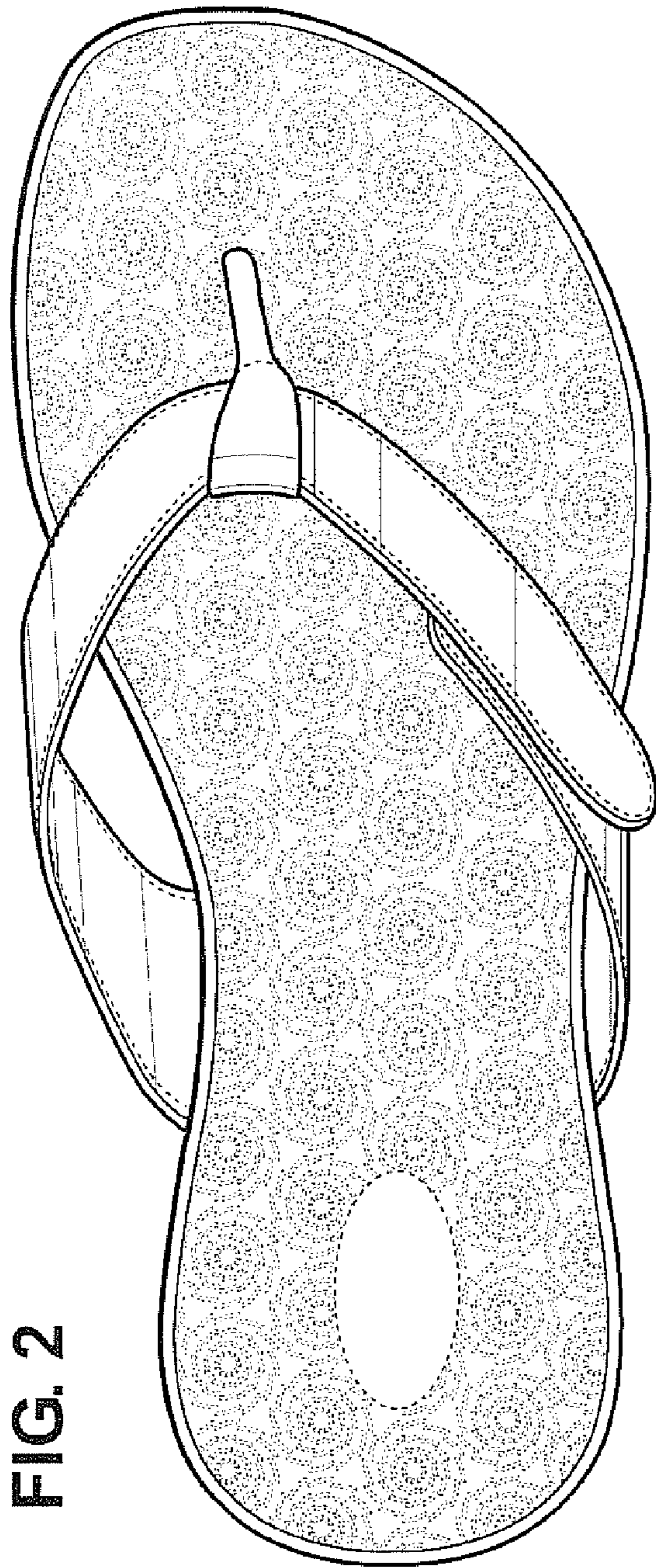

FIG. 2

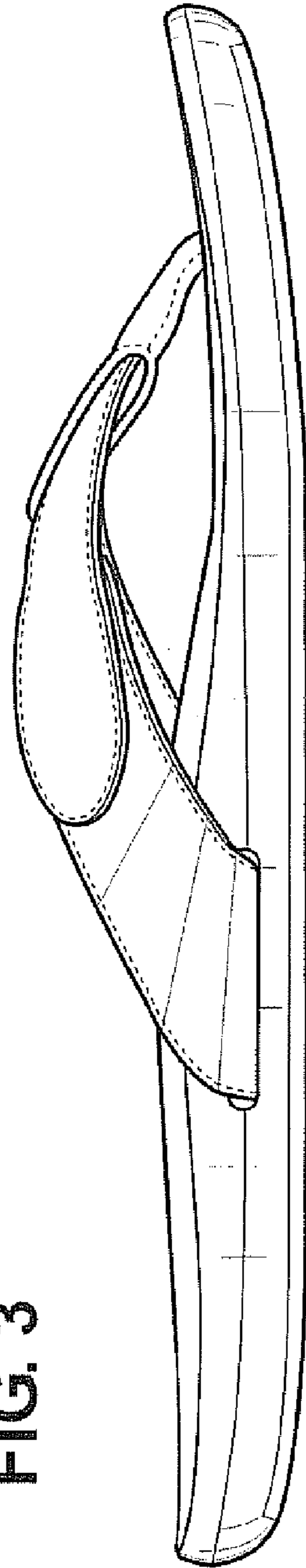

FIG. 3

FIG. 4

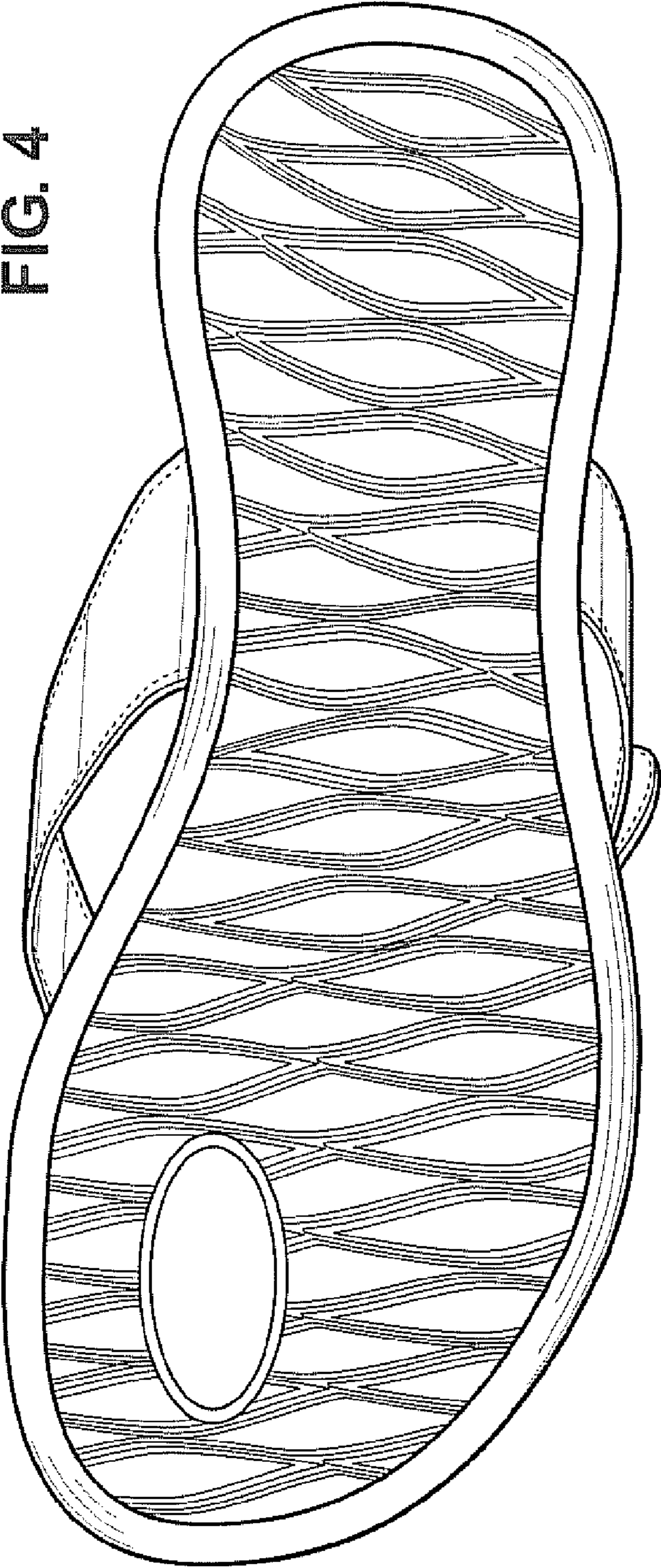

FIG. 5

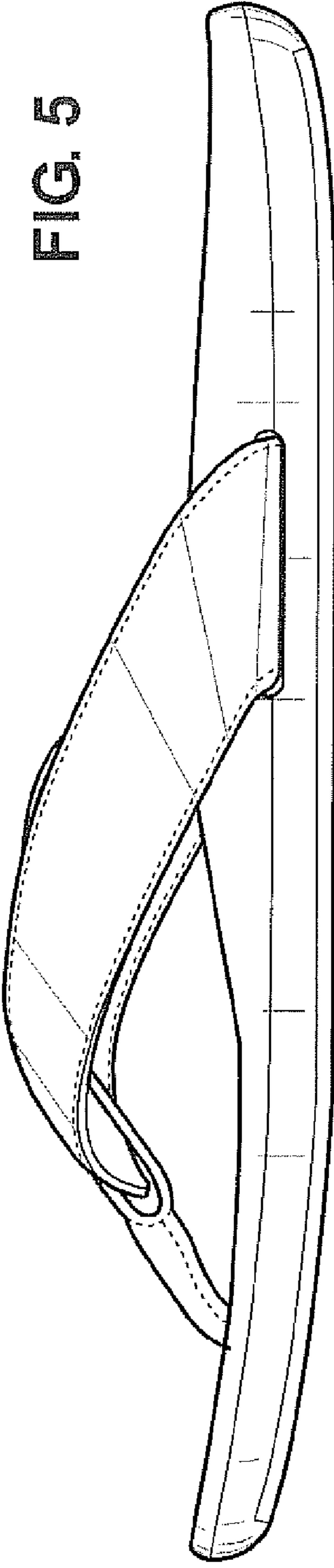

FIG. 8

