



US00D619333S

(12) **United States Design Patent**  
**Stowell**

(10) **Patent No.:** **US D619,333 S**

(45) **Date of Patent:** **\*\* Jul. 13, 2010**

(54) **HOODED WRAP**

(76) Inventor: **Karen A. Stowell**, 334 Baywest  
Neighbors Cir., Orlando, FL (US) 32835

(\*\*) Term: **14 Years**

(21) Appl. No.: **29/329,482**

(22) Filed: **Dec. 16, 2008**

(51) **LOC (9) Cl.** ..... **02-02**

(52) **U.S. Cl.** ..... **D2/823**

(58) **Field of Classification Search** ..... D2/823-825,  
D2/831, 829, 860, 866; 2/456, 1, 69, 69.5,  
2/88, 87, 94

See application file for complete search history.

(56) **References Cited**

**U.S. PATENT DOCUMENTS**

D232,497	S	*	8/1974	Busse	.....	D2/825
4,078,264	A	*	3/1978	DeGennaro et al.	.....	2/88
4,301,547	A	*	11/1981	Bloise	.....	2/88
5,855,021	A	*	1/1999	Somerville	.....	2/84
5,860,164	A	*	1/1999	Johnson	.....	2/94
5,946,723	A	*	9/1999	DiPrato et al.	.....	2/88
6,243,873	B1	*	6/2001	Aliff	.....	2/88
6,367,082	B1	*	4/2002	Mina	.....	2/69

\* cited by examiner

*Primary Examiner*—Ian Simmons  
*Assistant Examiner*—Anna J Burmeister

(74) *Attorney, Agent, or Firm*—QuickPatents, Inc.; Kevin Prince

(57) **CLAIM**

I claim the ornamental design for a hooded wrap, as shown and described.

**DESCRIPTION**

FIG. 1 is a perspective view of a hooded wrap, showing my new design, illustrated in a closed configuration around a person;

FIG. 2 is a front elevational view thereof, illustrated in an open configuration;

FIG. 3 is a rear elevational view thereof, illustrated in the open configuration;

FIG. 4 is a left-side elevational view thereof, illustrated in the closed position, the right-side elevational view being a mirror image thereof;

FIG. 5 is a top plan view thereof, illustrated in the closed position; and,

FIG. 6 is a bottom plan view thereof, illustrated in the closed position.

The broken lines showing a person in FIG. 1 are included for the purpose of illustrating the invention in use, and form no part of the claimed design. The remaining broken lines represent stitching and are part of the claimed design.

**1 Claim, 5 Drawing Sheets**





FIG. 1

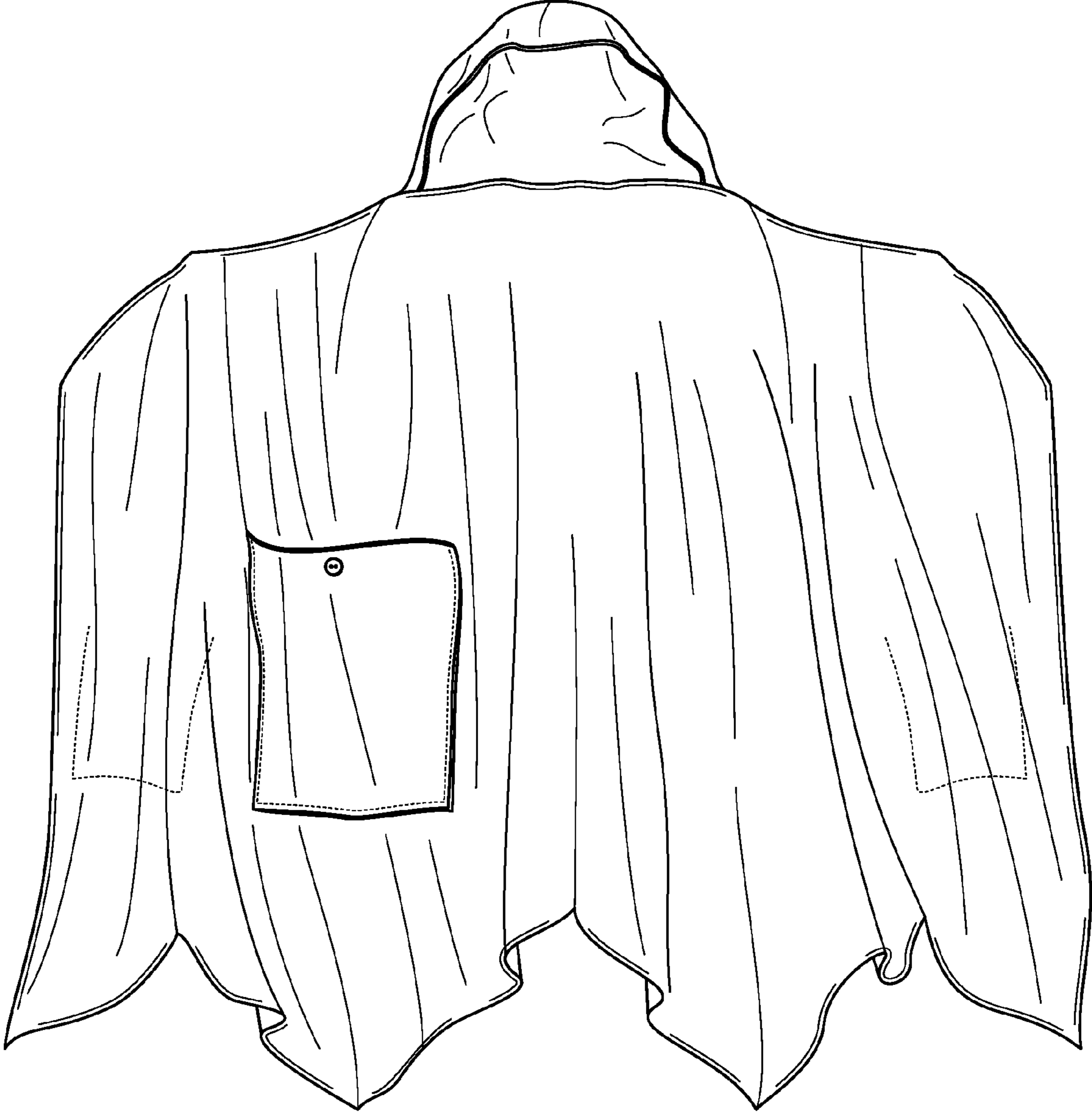

FIG. 2

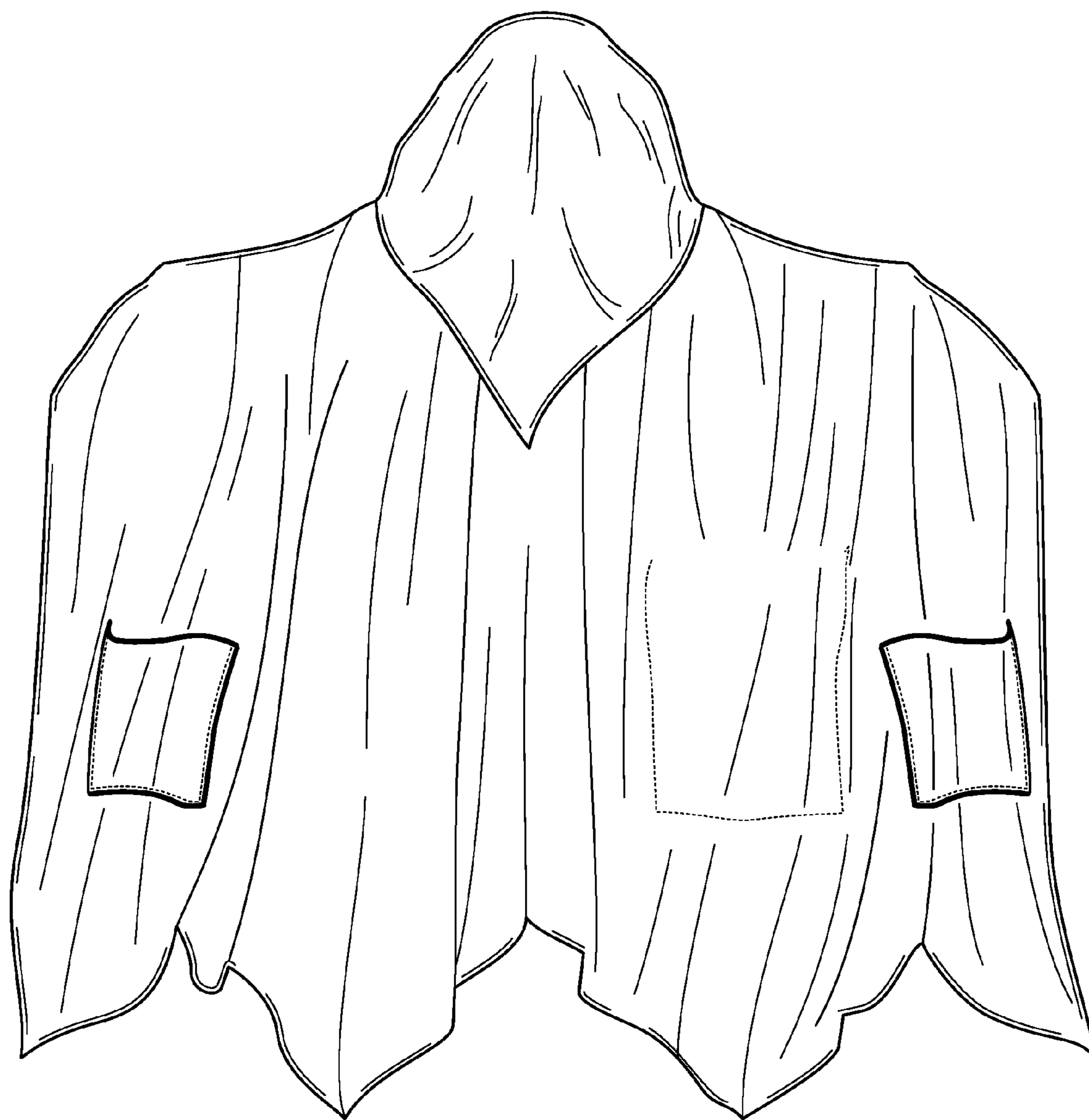

FIG. 3

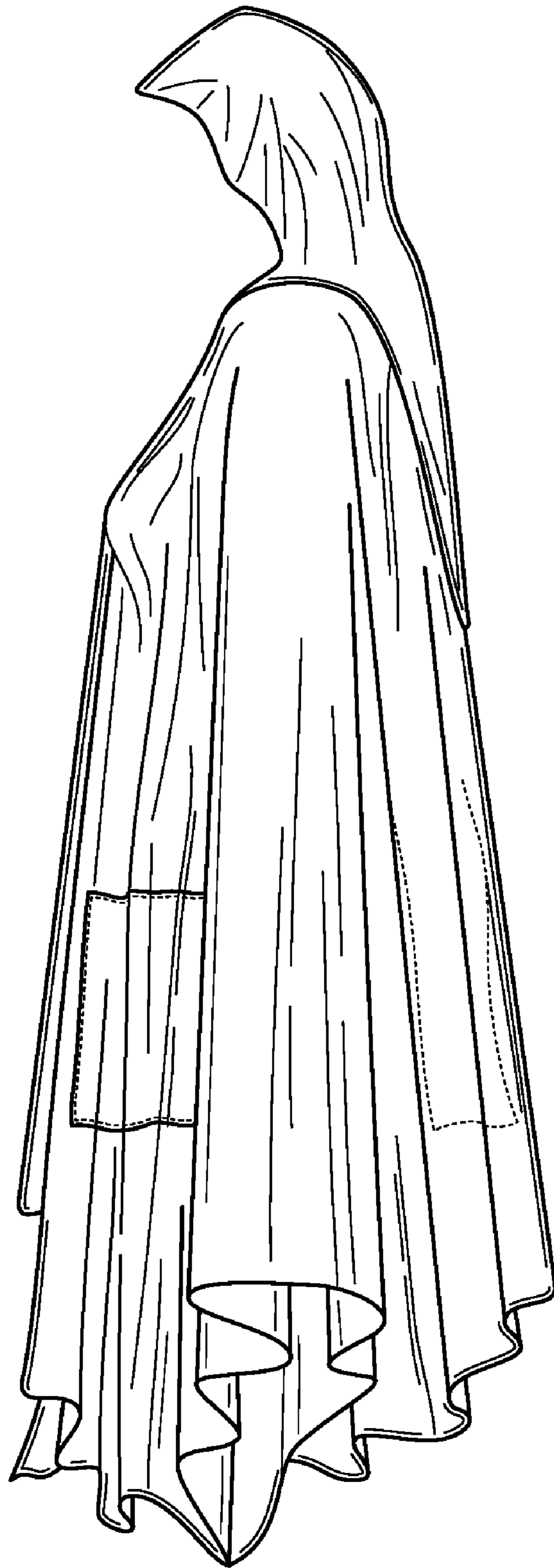

FIG. 4

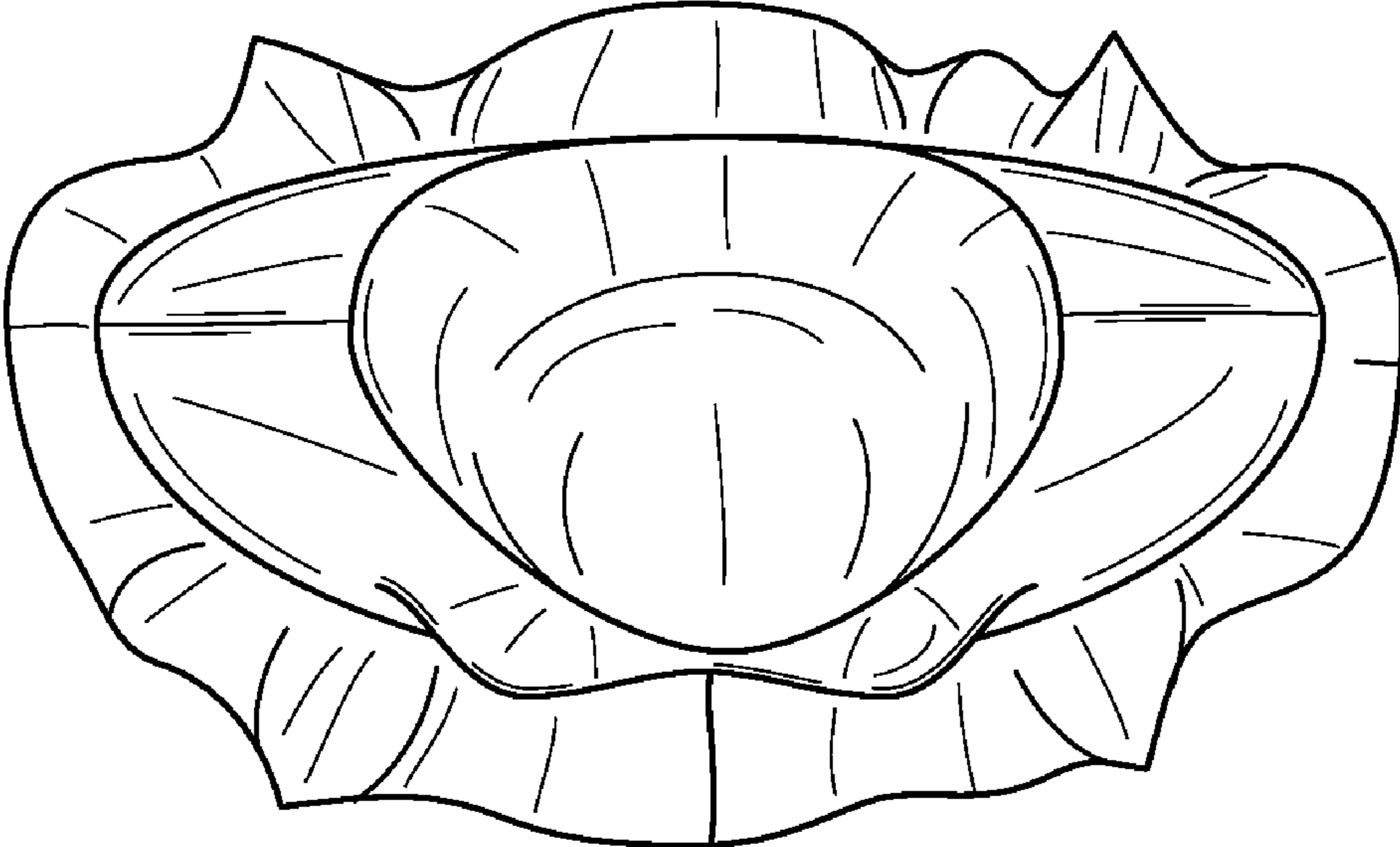

FIG. 5

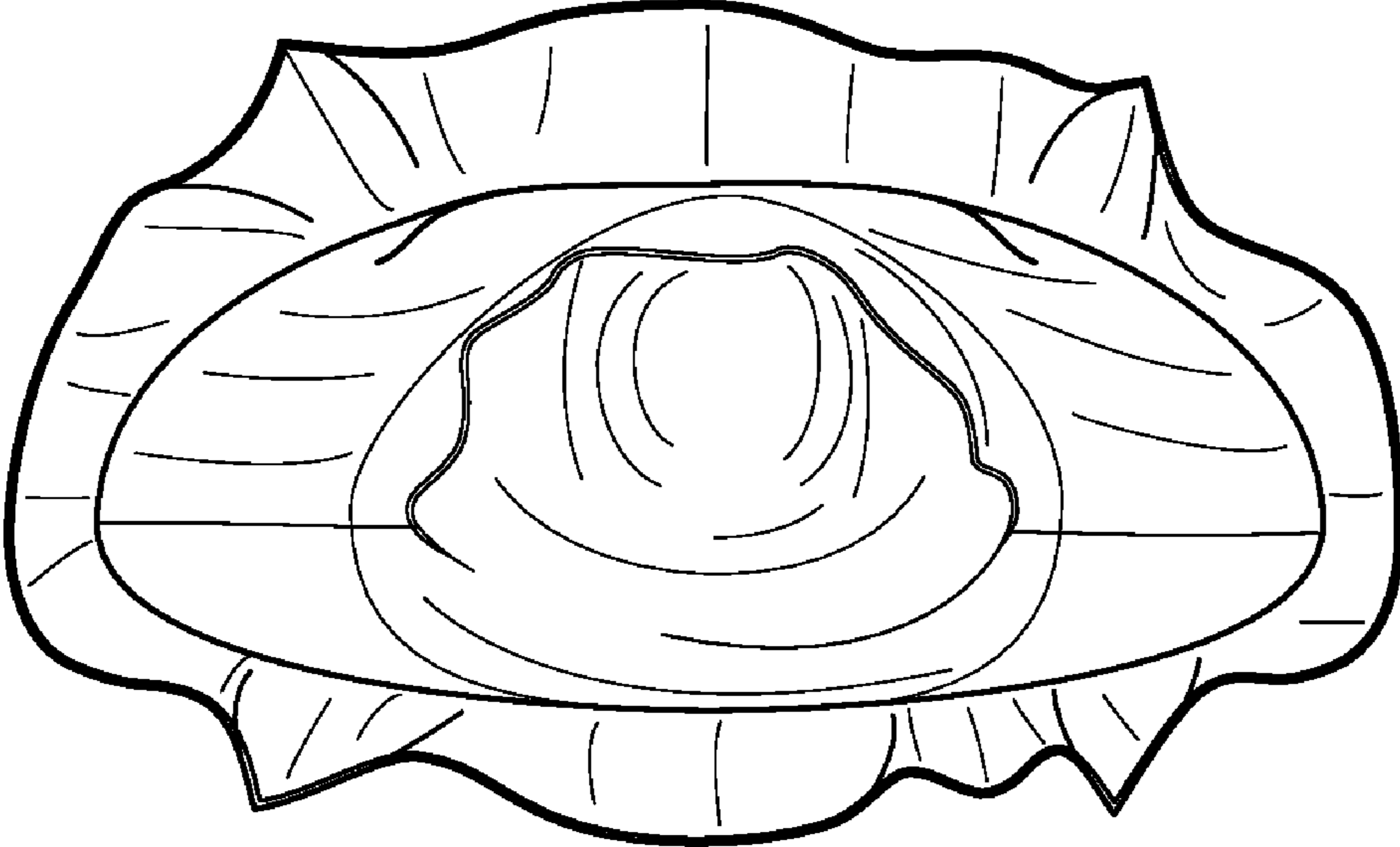

FIG. 6