



US00D619272S

(12) **United States Design Patent**
Gard et al.

(10) **Patent No.:** **US D619,272 S**
(45) **Date of Patent:** **** Jul. 6, 2010**

(54) **FLOOR SECTION MODULAR FOR ENTRANCE FLOOR**

4,663,903 A 5/1987 Ellingson, Jr.
4,675,222 A 6/1987 Berndt, Jr.
4,766,020 A 8/1988 Ellingson, Jr.

(75) Inventors: **John Leavitt Gard**, Mountain View, CA (US); **Nancy Jane Perkins**, Dallas, TX (US); **David E. Adams**, Muncy, PA (US)

(73) Assignee: **E.M.E.H., Inc.**, Lebanon, NJ (US)

(Continued)

(**) Term: **14 Years**

OTHER PUBLICATIONS

(21) Appl. No.: **29/336,217**

U.S. Appl. No. 12/432,587, filed Apr. 29, 2009.

(22) Filed: **Apr. 29, 2009**

(Continued)

(51) **LOC (9) Cl.** **25-01**

Primary Examiner—Doris Clark

(52) **U.S. Cl.** **D25/156**

(74) *Attorney, Agent, or Firm*—Baker Botts LLP

(58) **Field of Classification Search** D25/153,
D25/156, 157, 158; 404/19, 20, 32, 35, 36,
404/42; 428/52, 53; 52/177, 179, 180
See application file for complete search history.

(57) **CLAIM**

The ornamental design for the floor section module for entrance floor, as shown and described.

(56) **References Cited**

DESCRIPTION

U.S. PATENT DOCUMENTS

400,997 A *	4/1889	Berrie	404/44
2,653,358 A *	9/1953	MacDonald	428/50
3,236,018 A	2/1966	Graham et al.	
3,396,501 A	8/1968	Tate	
3,470,663 A	10/1969	Tate	
3,938,295 A	2/1976	Tate	
4,018,025 A	4/1977	Collette	
4,167,599 A *	9/1979	Nissinen	428/44
4,203,268 A	5/1980	Gladden, Jr. et al.	
4,276,728 A	7/1981	Balzer et al.	
4,287,693 A	9/1981	Collette	
4,381,324 A	4/1983	Ellingson, Jr.	
4,453,365 A	6/1984	Gladden	
4,478,901 A *	10/1984	Dickens et al.	428/120
4,561,232 A	12/1985	Gladden, Jr. et al.	
RE32,061 E	1/1986	Ellingson, Jr.	
4,568,587 A	2/1986	Balzer	
4,584,221 A *	4/1986	Kung	428/44
4,596,729 A *	6/1986	Morrison	428/44
D286,575 S *	11/1986	Saunders	D25/156
4,654,245 A	3/1987	Balzer et al.	

FIG. 1 is a perspective view of the floor section module for entrance floor, with a single floor section module shown in an elevated position.

FIG. 2 is a top view of the floor section module for entrance floor of FIG. 1

FIG. 3 are front and rear views of the floor section module for entrance floor of FIG. 1.

FIG. 4 are left and right side views of the floor section module for entrance floor of FIG. 1

FIG. 5 is a perspective view of the floor section module for entrance floor of FIG. 1; and,

FIG. 6 is a bottom view of the floor section module for entrance floor of FIG. 1.

The broken lines shown throughout these figures are for illustrative purposes only and form no part of the claimed design.

1 Claim, 4 Drawing Sheets

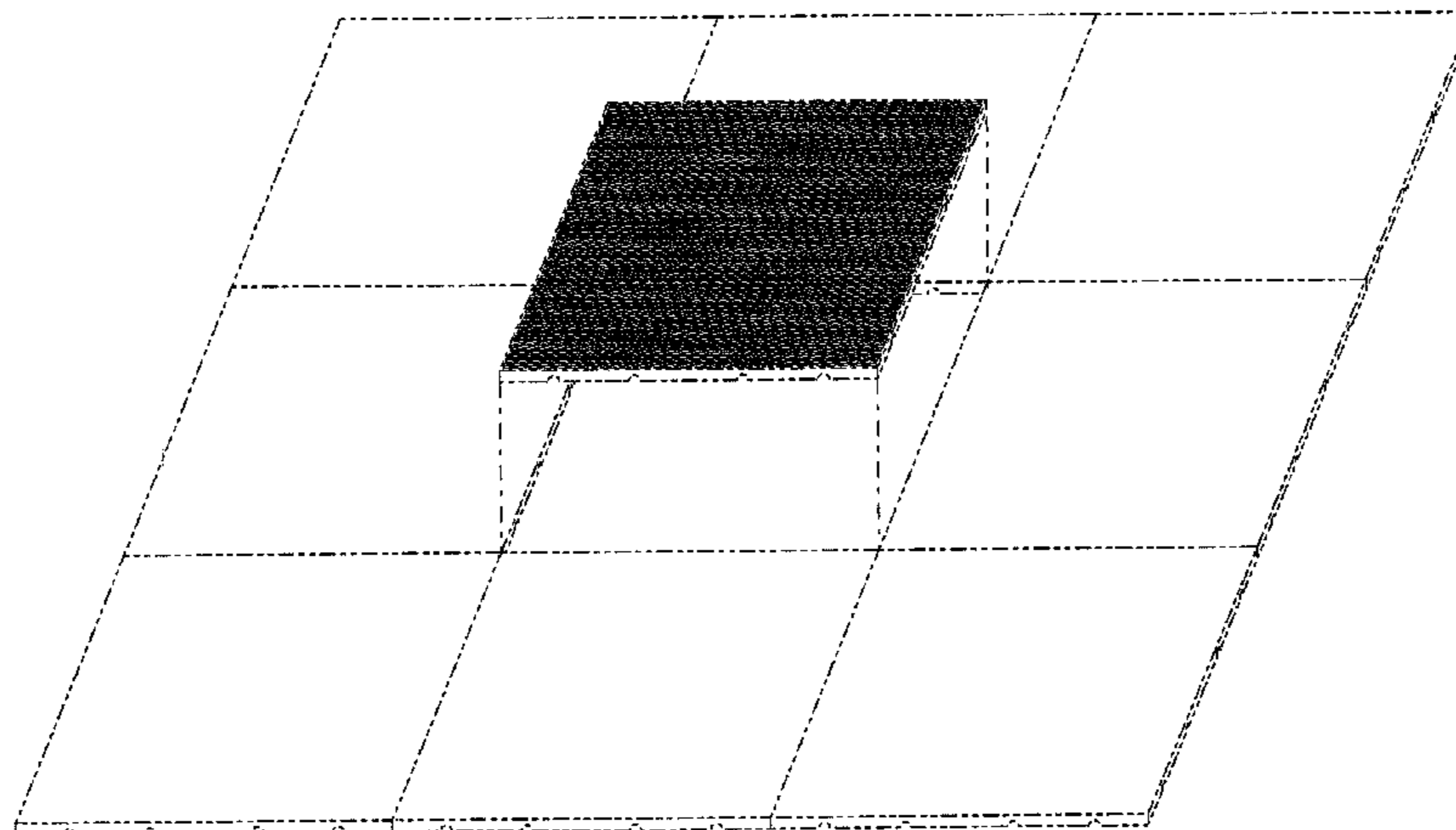

US D619,272 S

Page 2

U.S. PATENT DOCUMENTS

4,804,570 A 2/1989 Bedics
4,835,924 A 6/1989 Blacklin et al.
4,879,151 A 11/1989 Ellingson, Jr.
4,952,434 A 8/1990 Rumsey et al.
4,968,170 A 11/1990 Wilson et al.
5,054,253 A 10/1991 Bedics
5,088,251 A 2/1992 Hazeldine
5,103,608 A 4/1992 Andreo
5,190,799 A 3/1993 Ellingson, III
5,195,292 A 3/1993 Bedics
D343,260 S * 1/1994 Kovatch D30/120
5,275,502 A * 1/1994 Glaza et al. 404/35
5,364,204 A * 11/1994 MacLeod 404/35
5,400,559 A 3/1995 Nicholas
5,474,831 A 12/1995 Nystrom
5,486,392 A 1/1996 Green
5,499,888 A * 3/1996 Hawkes 404/19
D374,728 S 10/1996 Bielert

5,695,842 A 12/1997 Peck, Jr.
D405,200 S * 2/1999 Hines D25/160
D415,581 S * 10/1999 Bertolini D25/156
D433,165 S * 10/2000 Moreau et al. D25/156
6,539,681 B1 * 4/2003 Siegmund 52/403.1
6,966,155 B2 * 11/2005 Nevison 52/177
7,108,902 B2 9/2006 Ellingson
7,210,876 B2 * 5/2007 Moralez et 404/36
7,244,076 B2 * 7/2007 Whitson 404/73
2002/0139070 A1 10/2002 Berndt, Jr.
2006/0070314 A1 * 4/2006 Jenkins et al. 52/177

OTHER PUBLICATIONS

U.S. Appl. No. 29/336,215, filed Apr. 29, 2009.
U.S. Appl. No. 29/336,222, filed Apr. 29, 2009.
U.S. Appl. No. 29/336,229, filed Apr. 29, 2009.
U.S. Appl. No. 29/336,224, filed Apr. 29, 2009.

* cited by examiner

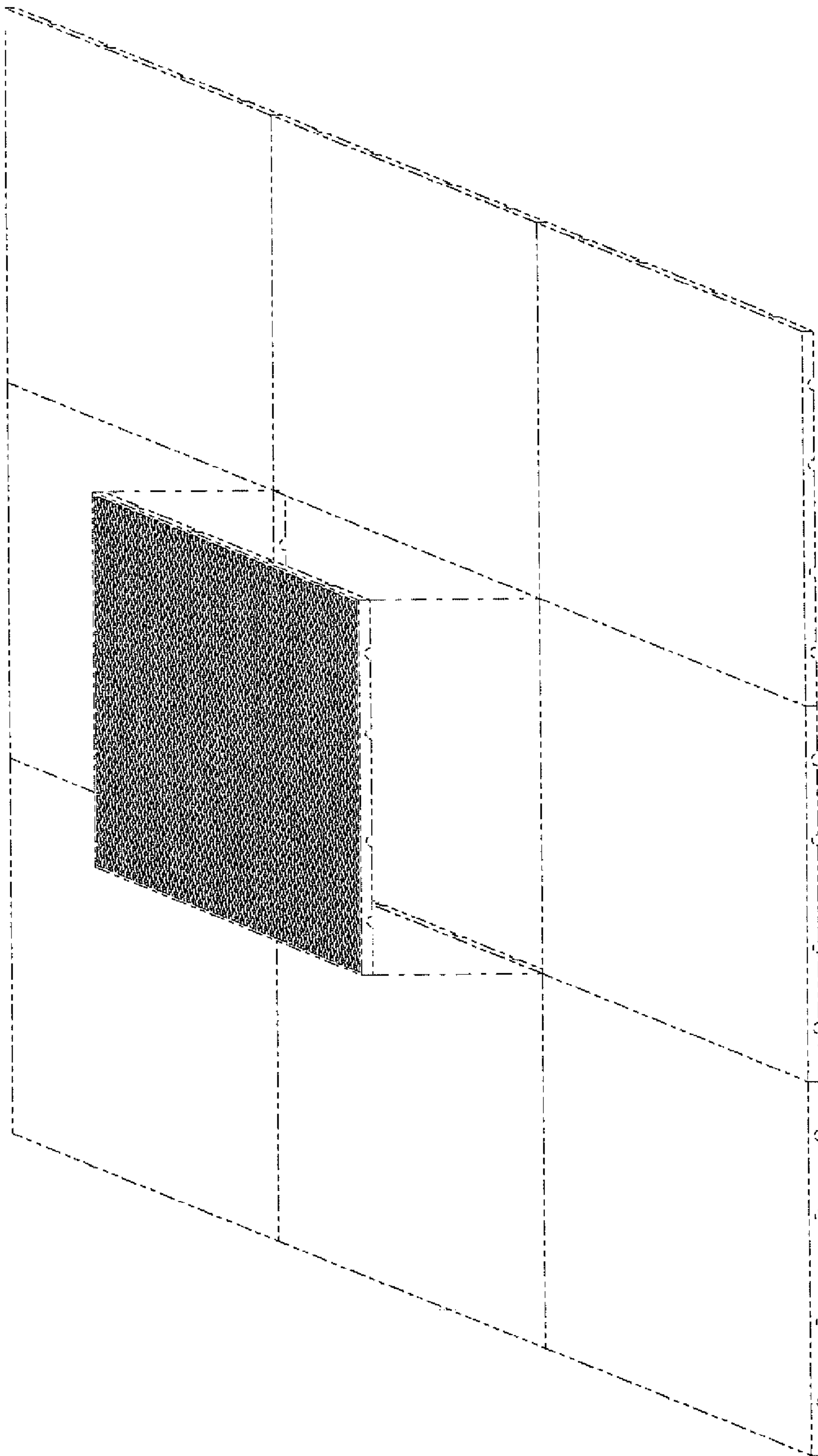

FIG. 1

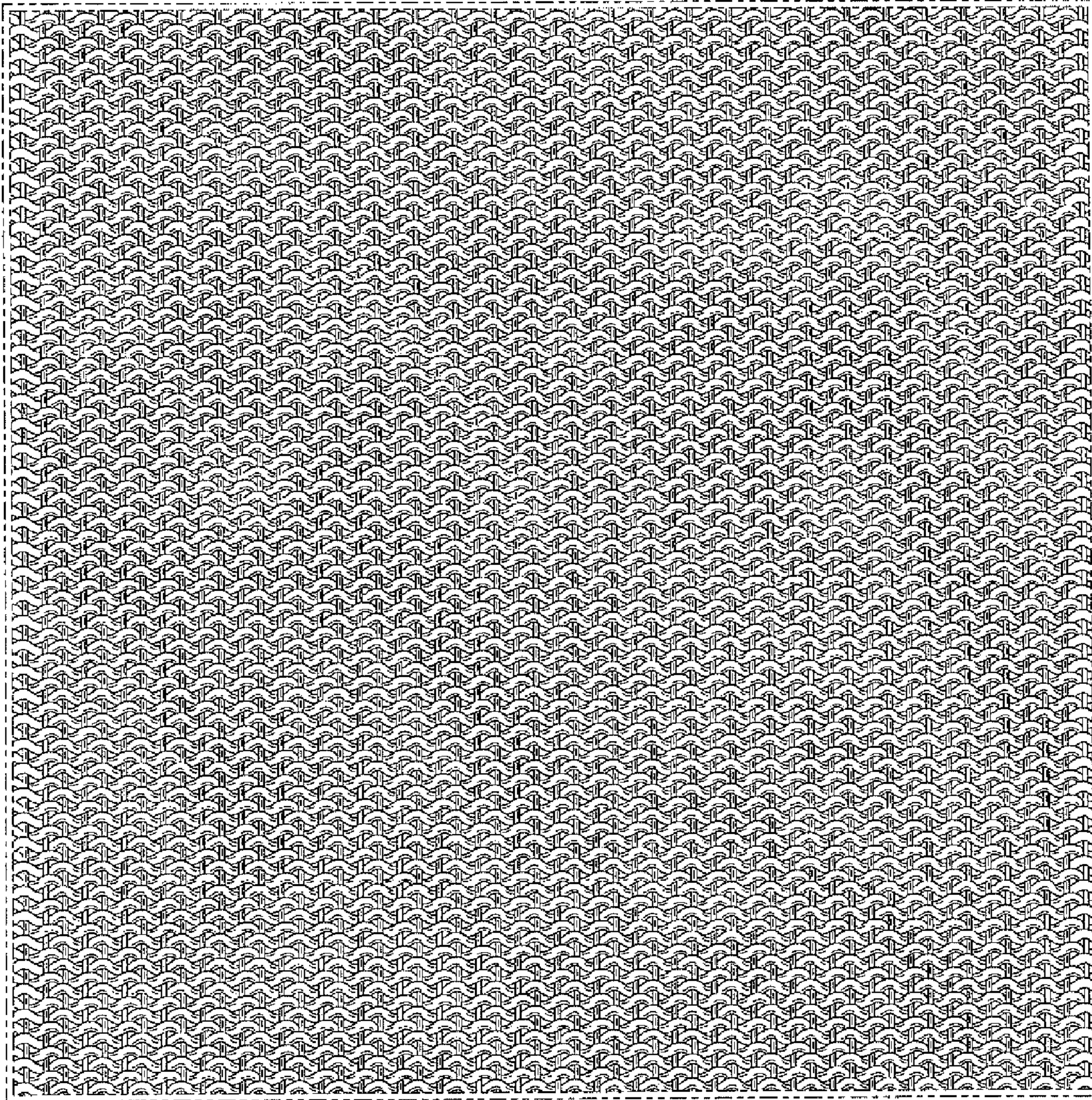

FIG. 2

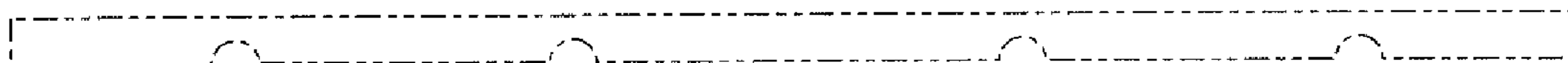

FIG. 3

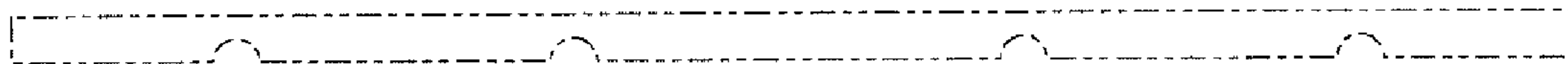

FIG. 4

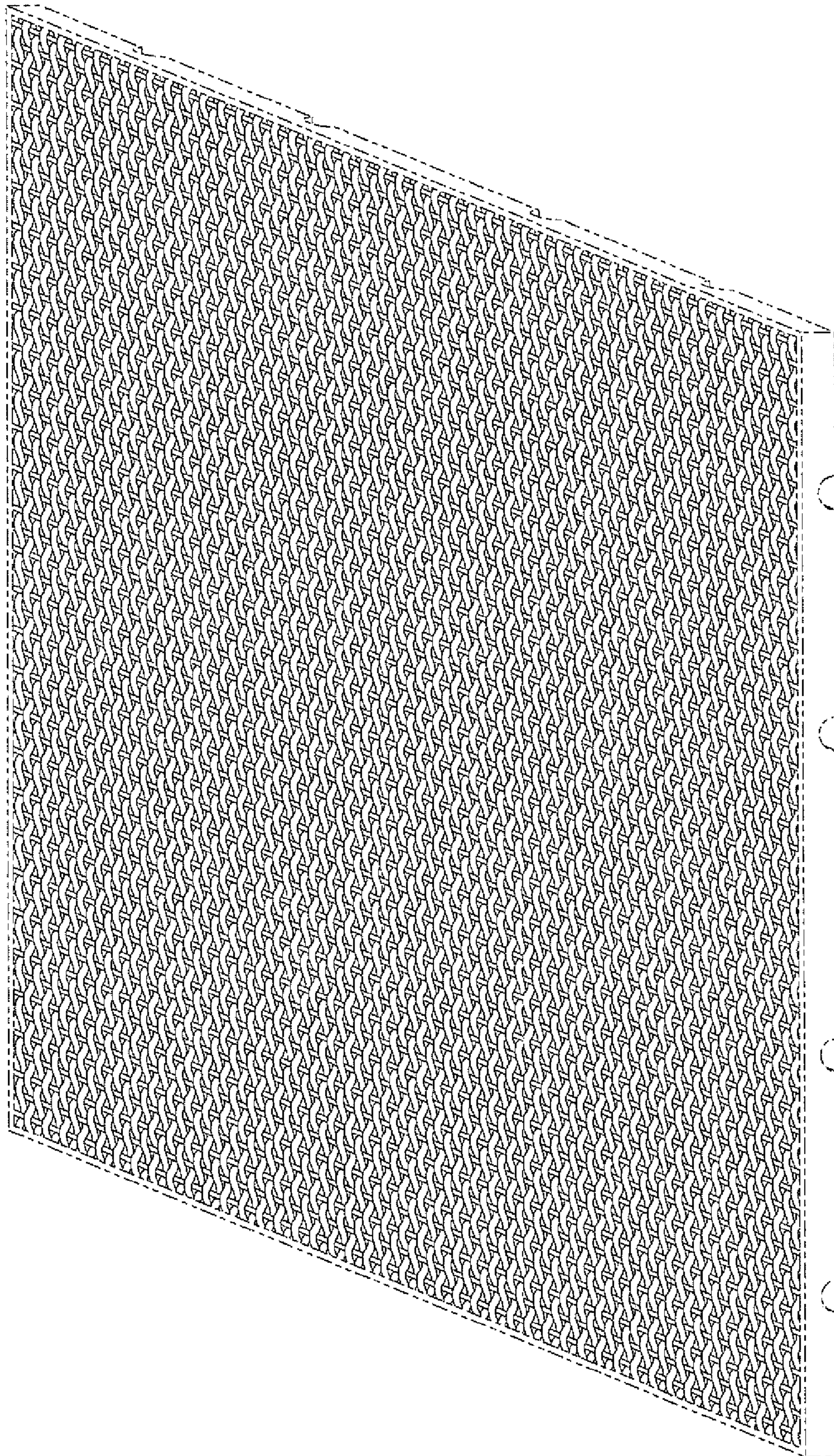

FIG. 5

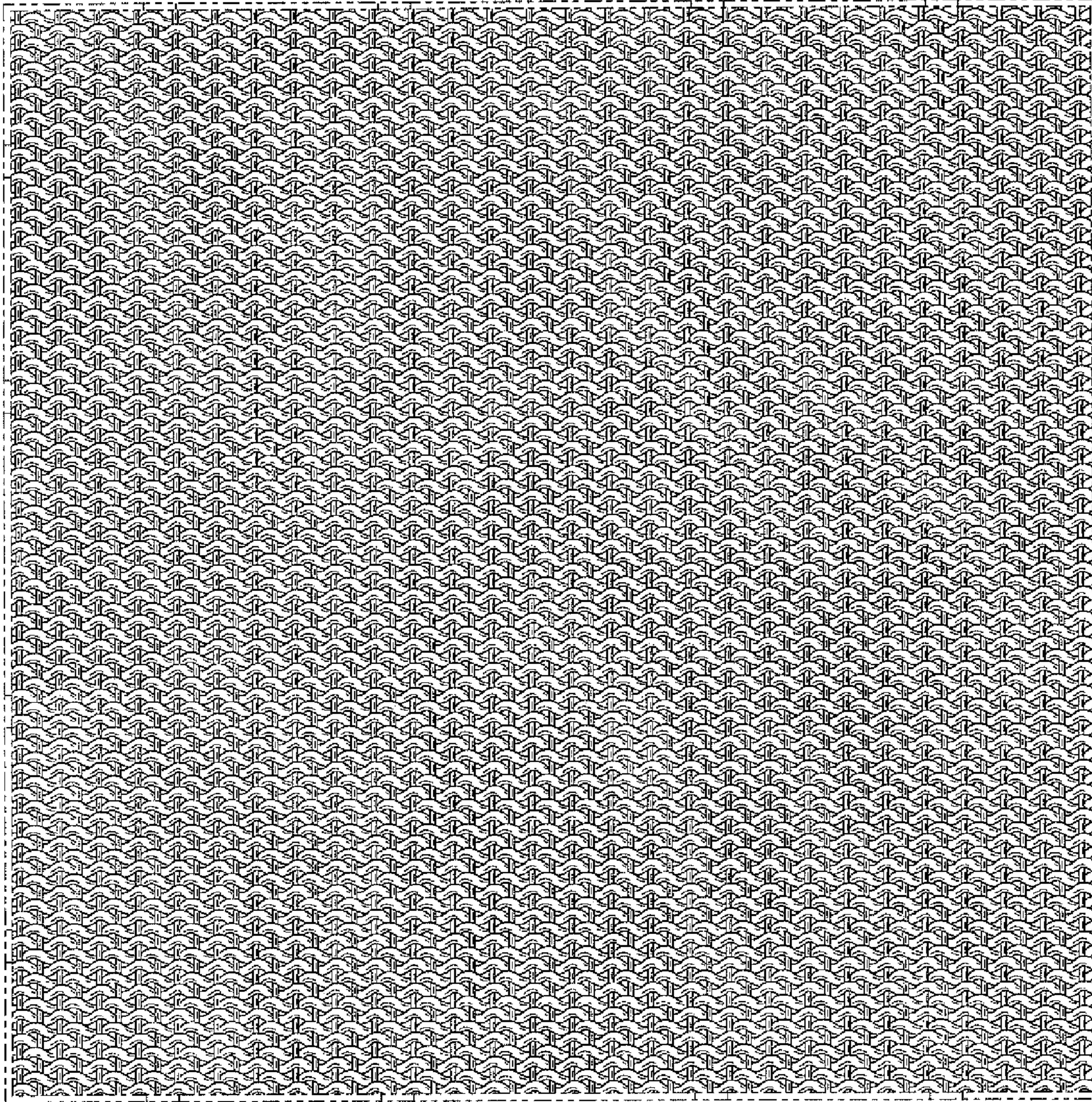

FIG. 6