



US00D619257S

(12) **United States Design Patent**  
**Meschenmoser et al.**

(10) **Patent No.:** **US D619,257 S**  
(45) **Date of Patent:** **\*\* Jul. 6, 2010**

(54) **TRANSPORT TRAY FOR SPECTACLE  
LENSES AND SPECTACLE LENS BLANKS**

D382,399 S \* 8/1997 Hambleton et al. .... D3/263  
D434,558 S \* 12/2000 Brady et al. .... D3/203.1  
D487,762 S \* 3/2004 Kapenekas et al. .... D16/135  
7,066,797 B2 \* 6/2006 Volken et al. .... 451/390  
7,489,456 B2 \* 2/2009 Yang et al. .... 359/811

(75) Inventors: **Ralf Meschenmoser**, Dewangen (DE);  
**Wolfgang Widmann**, Aalen (DE)

\* cited by examiner

(73) Assignee: **Carl Zeiss Vision GmbH**, Aalen (DE)

*Primary Examiner*—T. Chase Nelson

(\*\*) Term: **14 Years**

*Assistant Examiner*—Anhdao Doan

(21) Appl. No.: **29/311,409**

(74) *Attorney, Agent, or Firm*—Walter Ottesen

(22) Filed: **Mar. 9, 2009**

(57) **CLAIM**

(30) **Foreign Application Priority Data**

The ornamental design for a transport tray for spectacle lenses and spectacle lens blanks, as shown and described.

Sep. 10, 2008 (EM) ..... 000999776-1-09

**DESCRIPTION**

(51) **LOC (9) Cl.** ..... **24-01**

FIG. 1 is a right side elevation view of the transport tray of our new design;

(52) **U.S. Cl.** ..... **D24/172**

FIG. 2 is a bottom plan view of said transport tray of FIG. 1; FIG. 3 is a rear side elevation view of said transport tray of FIG. 1;

(58) **Field of Classification Search** ..... D24/150,  
D24/172, 217, 218, 227, 230, 231; D16/100,  
D16/101, 330; D3/263, 264; 206/5, 5.1,  
206/562, 563; 359/811, 819, 827

FIG. 4 is a top plan view of said transport tray of FIG. 1;

See application file for complete search history.

FIG. 5 is a front side elevation view of said transport tray of FIG. 1;

(56) **References Cited**

**U.S. PATENT DOCUMENTS**

D238,202 S \* 12/1975 Ebert ..... D24/172  
D243,980 S \* 4/1977 Mankowski ..... D6/469  
4,173,281 A \* 11/1979 Trought ..... 206/5.1  
4,205,747 A \* 6/1980 Gilliam et al. .... 206/5.1  
D325,443 S \* 4/1992 Jermyn ..... D24/218  
D331,588 S \* 12/1992 Ives ..... D3/264  
5,394,988 A \* 3/1995 Edwards et al. .... 206/5.1  
D360,068 S \* 7/1995 Hambleton et al. .... D24/213

FIG. 6 is a left side elevation view of said transport tray of FIG. 1; and,

FIG. 7 is a perspective view of said transport tray of FIG. 1.

The portions of the inlay for transport tray for spectacle lenses and spectacle lens blanks shown in broken lines form no part of the claimed design.

**1 Claim, 3 Drawing Sheets**

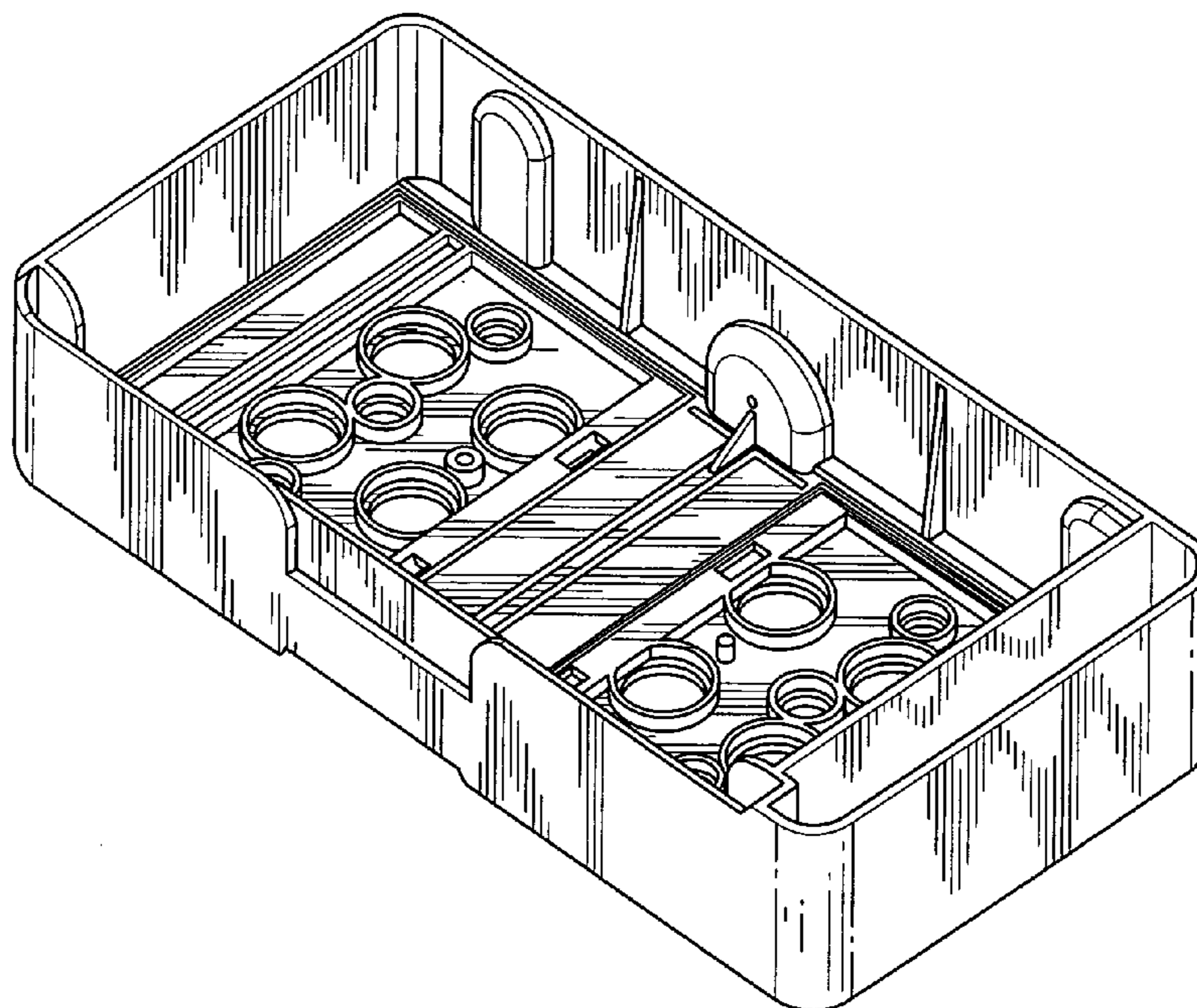

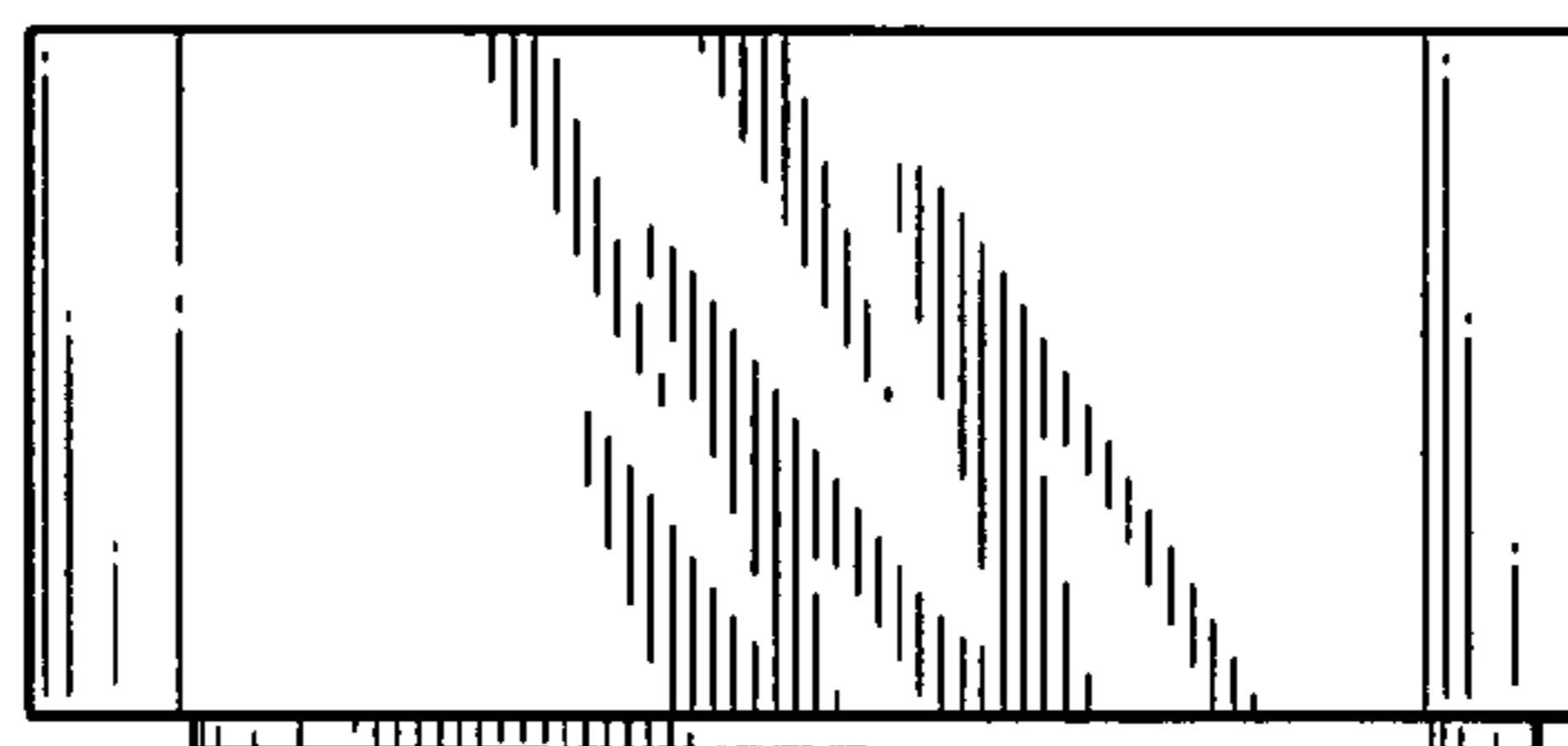

FIG. 1

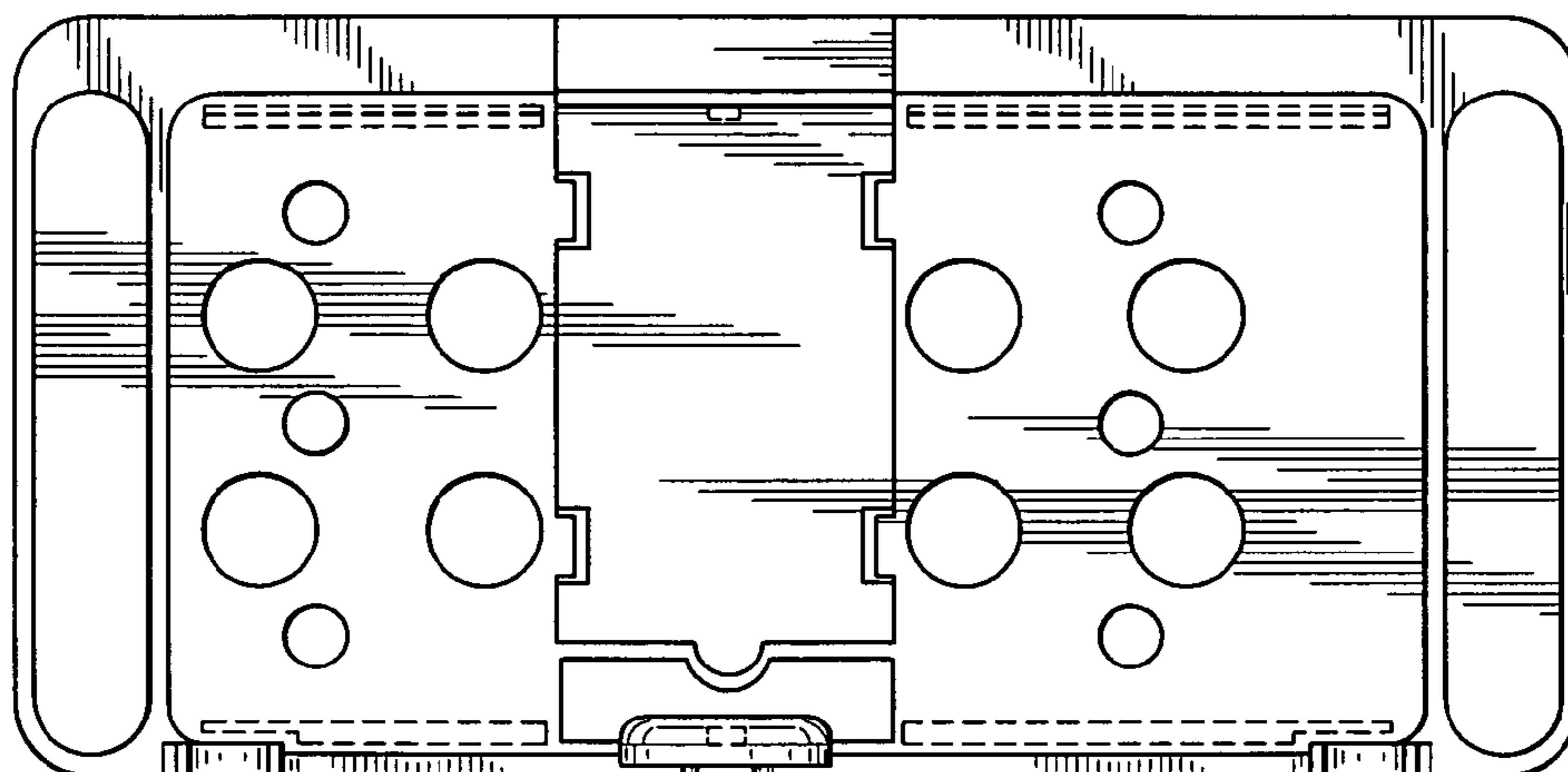

FIG. 2

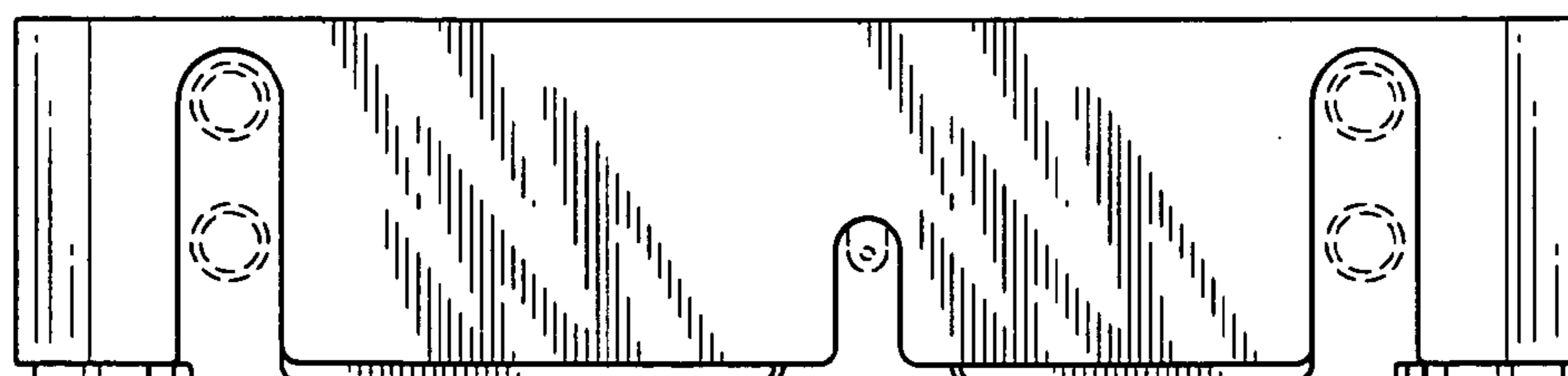

FIG. 3

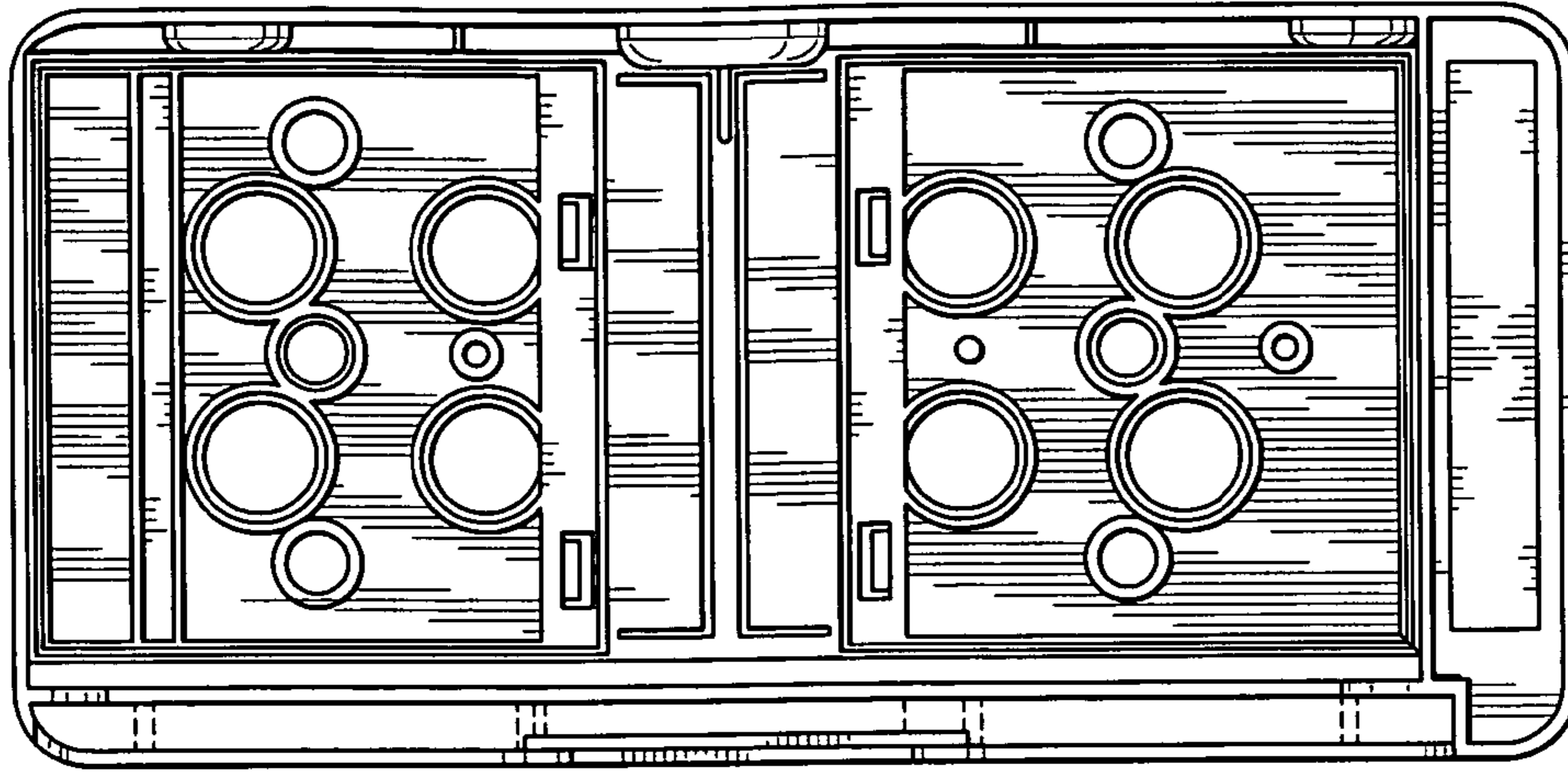

FIG. 4

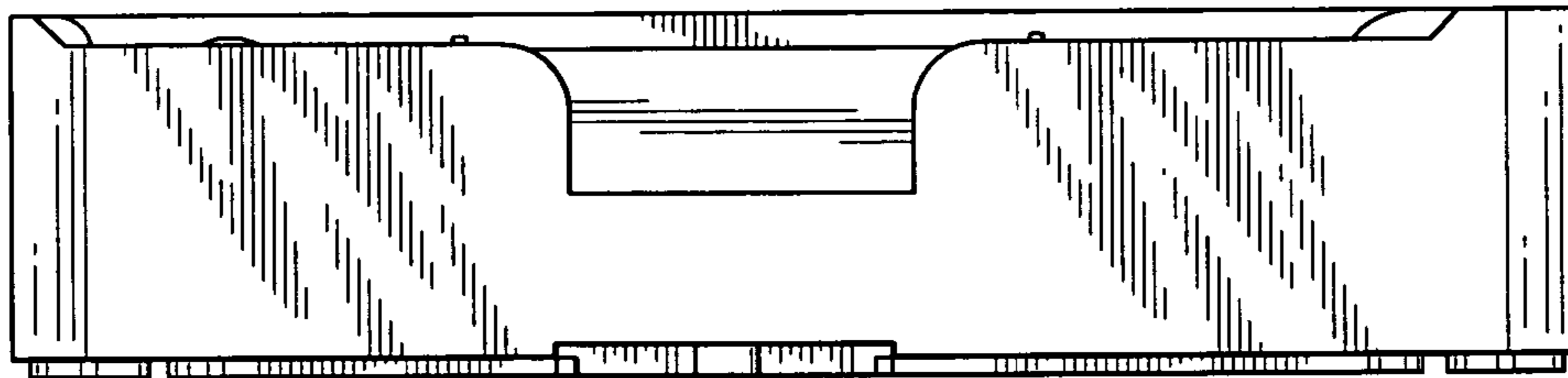

FIG. 5

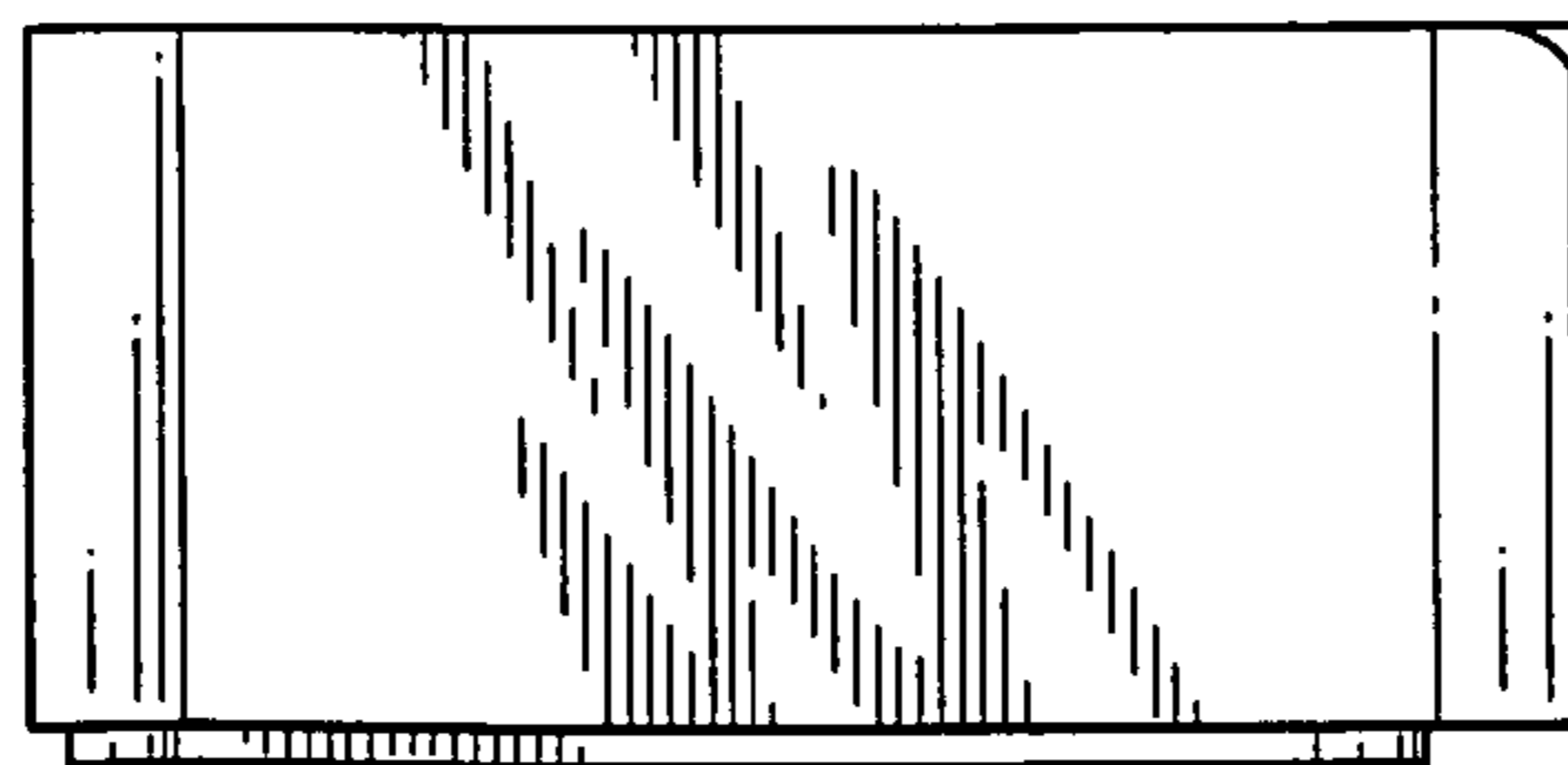
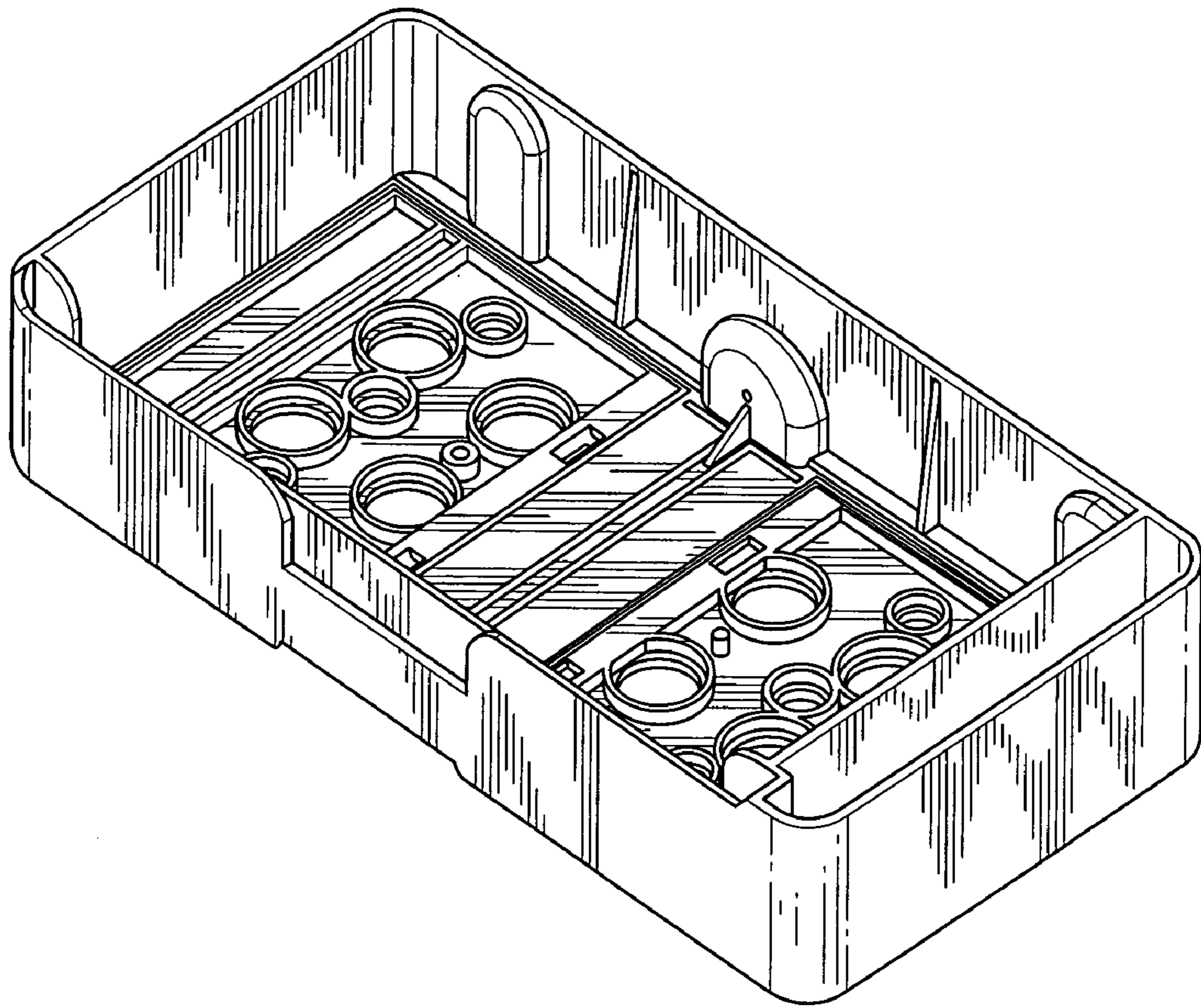

FIG. 6



**FIG. 7**