



US00D619145S

(12) **United States Design Patent**
Ebeling et al.

(10) **Patent No.:** **US D619,145 S**
(45) **Date of Patent:** **** Jul. 6, 2010**

(54) **COLOR ANIMATED IMAGE FOR A PORTION OF A DISPLAY SCREEN**

DESCRIPTION

(75) Inventors: **Rolf A. Ebeling**, Kirkland, WA (US);
Stephen Hoefnagels, Seattle, WA (US);
Michael J. Gilmore, Seattle, WA (US);
Samuel J. Moreau, Snoqualmie, WA (US);
Karen K. Wong, Seattle, WA (US)

The file of this patent contains at least one drawing/photograph executed in color. Copies of this patent with color drawing(s)/photograph(s) will be provided by the Office upon request and payment of the necessary fee.

(73) Assignee: **Microsoft Corporation**, Redmond, WA (US)

FIG. 1 is a first image in the sequence for a color animated image for a portion of a display screen showing our new design;

(**) Term: **14 Years**

FIG. 2 is the second image thereof;

(21) Appl. No.: **29/339,302**

FIG. 3 is the third image thereof;

(22) Filed: **Jun. 26, 2009**

FIG. 4 is the fourth image thereof;

(51) **LOC (9) Cl.** **32-00**

FIG. 5 is the fifth image thereof;

(52) **U.S. Cl.** **D14/489**

FIG. 6 is the sixth image thereof;

(58) **Field of Classification Search** D14/485-495;
715/700, 706, 716, 719, 721, 727, 728, 730,
715/739, 768, 771, 773, 779, 780, 782, 793,
715/810, 812, 819, 821, 825, 828, 829, 835,
715/836, 837, 838, 839, 840, 841, 842, 843,
715/845, 846, 848, 861, 864, 867, 962, 976,
715/977; 345/902, 955, 960, 646, 473

FIG. 7 is the seventh image thereof;

FIG. 8 is the eighth image thereof;

FIG. 9 is the ninth image thereof;

FIG. 10 is the tenth image thereof;

FIG. 11 is the eleventh image thereof;

FIG. 12 is the twelfth image thereof;

FIG. 13 is the thirteenth image thereof;

FIG. 14 is the fourteenth image thereof;

FIG. 15 is the fifteenth image thereof;

FIG. 16 is the sixteenth image thereof;

FIG. 17 is the seventeenth image thereof;

FIG. 18 is the eighteenth image thereof;

FIG. 19 is the nineteenth image thereof; and,

FIG. 20 is the twentieth image thereof.

See application file for complete search history.

The appearance of the animated image sequentially transitions between the images shown in FIGS. 1-20. The process or period in which one image transitions to another forms no part of the claimed design. The broken line showing of the display screen is for environmental purposes only and forms no part of the claimed design.

(56) **References Cited**

U.S. PATENT DOCUMENTS

5,812,688 A 9/1998 Gibson

(Continued)

FOREIGN PATENT DOCUMENTS

EM 000503271-0007 * 5/2006

(Continued)

Primary Examiner—Cathron C Brooks

Assistant Examiner—Angela J Lee

(74) *Attorney, Agent, or Firm*—Banner & Witcoff, Ltd.

(57) **CLAIM**

The ornamental design for a color animated image for a portion of a display screen, as shown and described.

1 Claim, 20 Drawing Sheets
(20 of 20 Drawing Sheet(s) Filed in Color)

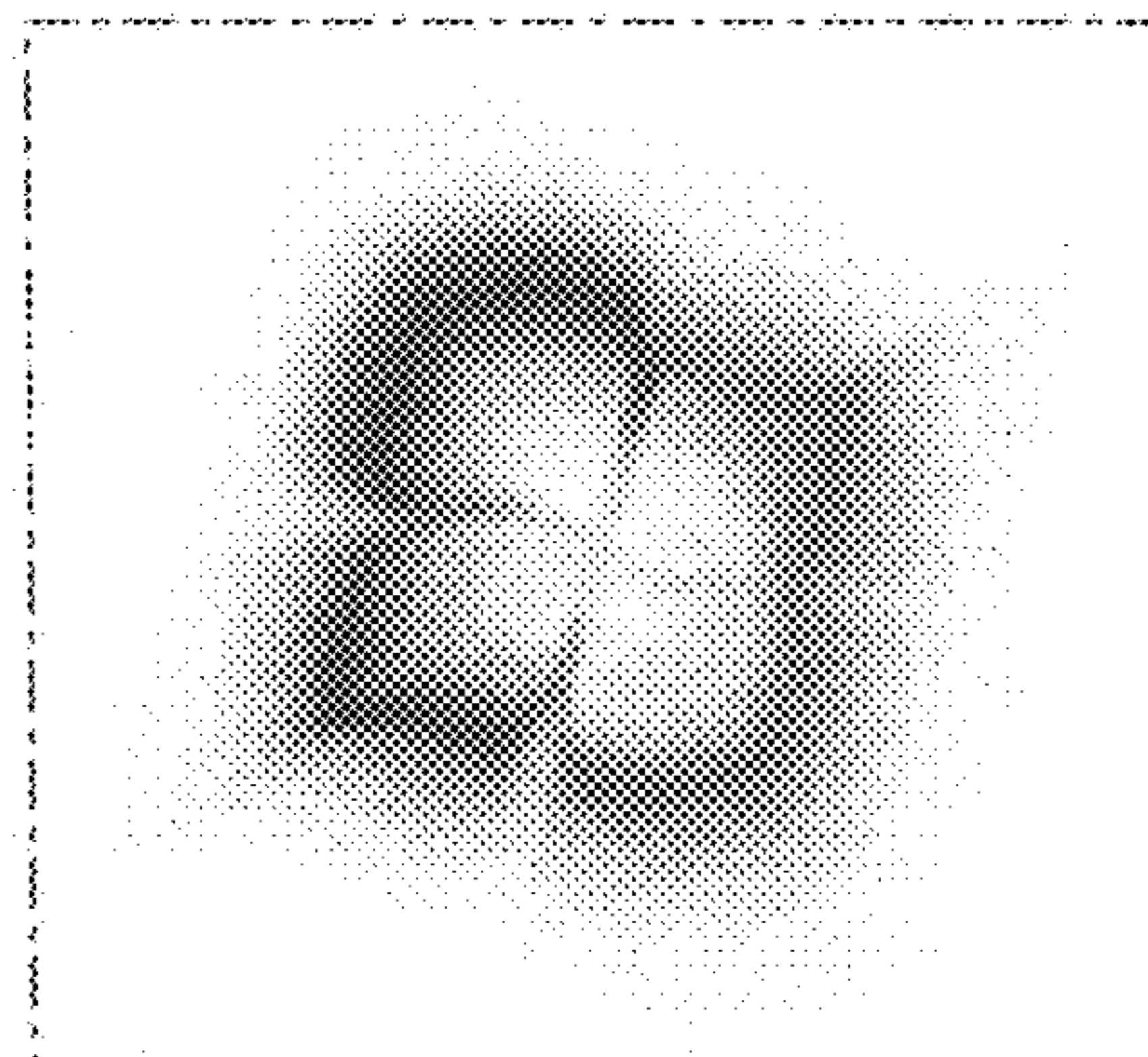
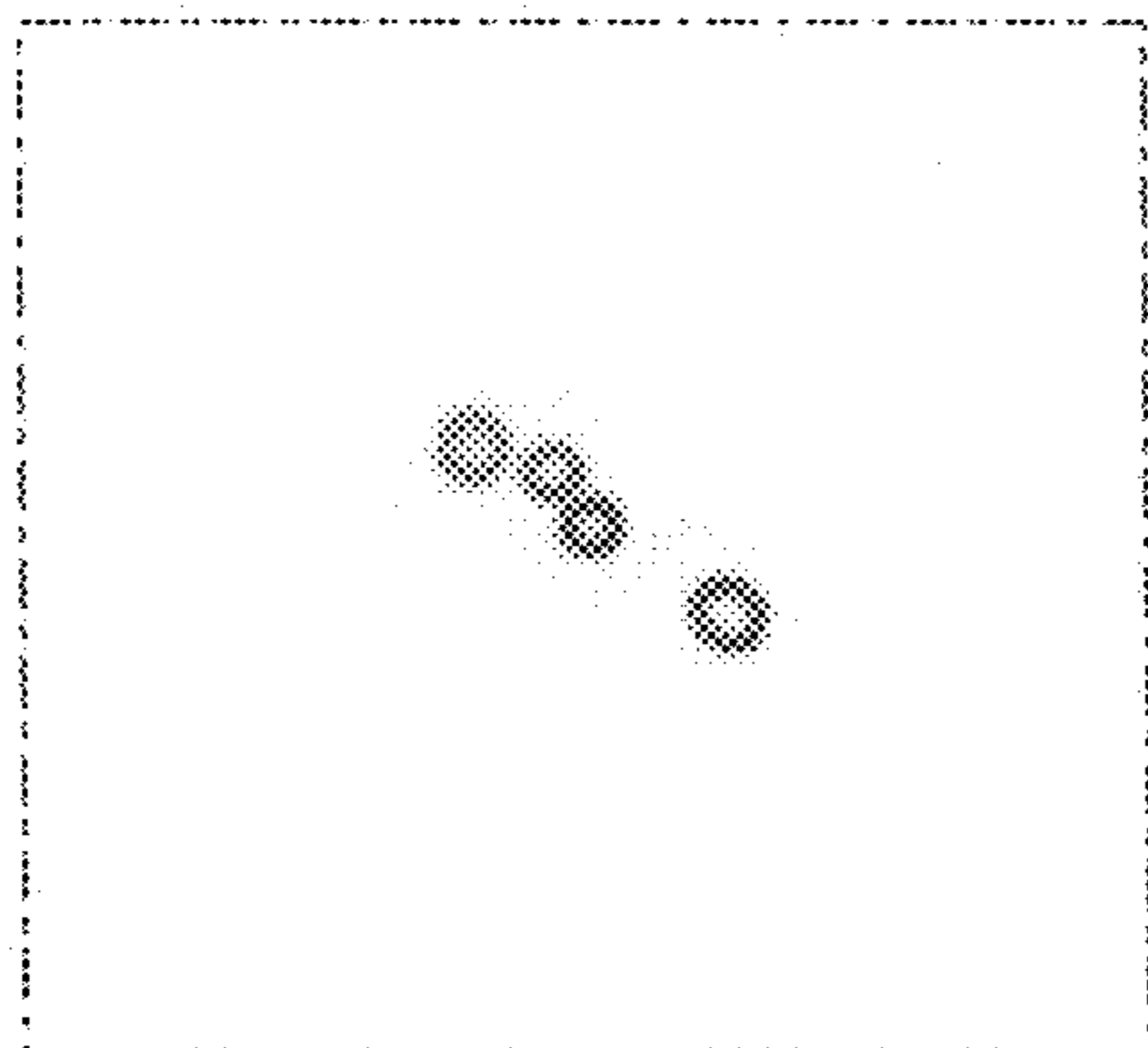

US D619,145 S

Page 2

U.S. PATENT DOCUMENTS

5,977,974 A 11/1999 Hatori et al.
6,369,837 B1 4/2002 Schirmer
6,570,582 B1 5/2003 Sciammarella et al.
6,593,945 B1 7/2003 Nason et al.
6,937,238 B2 8/2005 Hao et al.
7,065,710 B2 * 6/2006 Hayashi et al. 715/732
7,107,541 B2 * 9/2006 Sakai 715/748
7,146,574 B2 12/2006 Goldthwaite et al.
D545,323 S 6/2007 Decombe
D545,324 S 6/2007 Decombe
D546,334 S 7/2007 Seo et al.
D550,227 S * 9/2007 Sato et al. D14/485
D550,229 S * 9/2007 Sato et al. D14/486
D550,238 S 9/2007 Lam et al.
D559,855 S * 1/2008 Sato et al. D14/486
D565,579 S * 4/2008 Gunn et al. D14/485
D571,821 S 6/2008 Amacker

D573,605 S 7/2008 Amacker
D574,391 S 8/2008 Kwag
D582,934 S * 12/2008 Byeon D14/486
D582,935 S 12/2008 Lee et al.
2003/0085930 A1 * 5/2003 Madsen et al. 345/846
2003/0218626 A1 * 11/2003 Greene 345/723
2005/0091595 A1 * 4/2005 Shappell et al. 715/700
2005/0221857 A1 * 10/2005 Miyashita et al. 455/557
2005/0229102 A1 10/2005 Watson et al.
2006/0107232 A1 5/2006 Salt et al.
2008/0163053 A1 7/2008 Hwang et al.
2008/0163119 A1 * 7/2008 Kim et al. 715/840

FOREIGN PATENT DOCUMENTS

EM 000686027-0003 * 4/2007
EM 001123400-0012 * 6/2009
EM 001544339-0006 * 7/2009

* cited by examiner

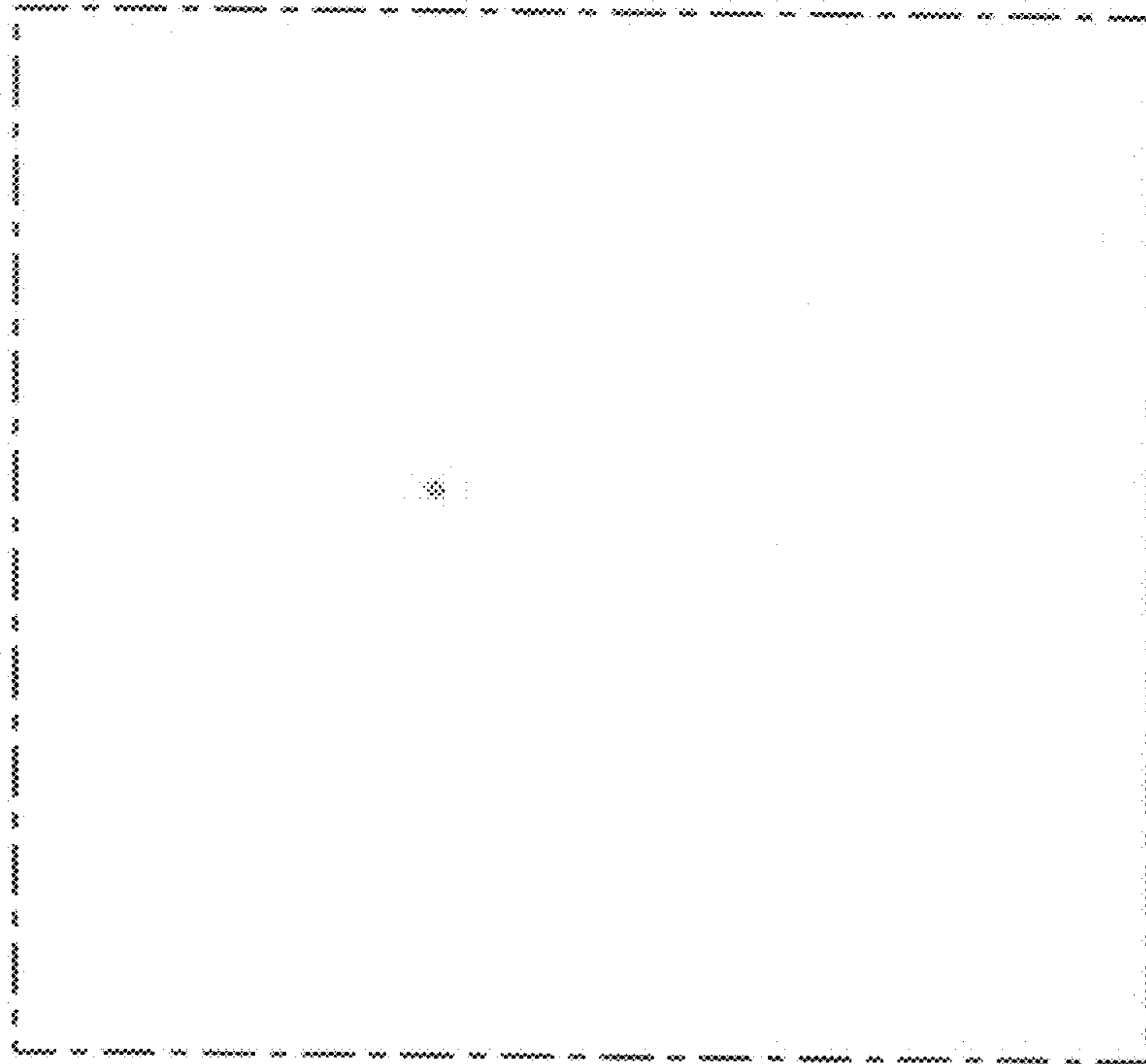

FIG. 1

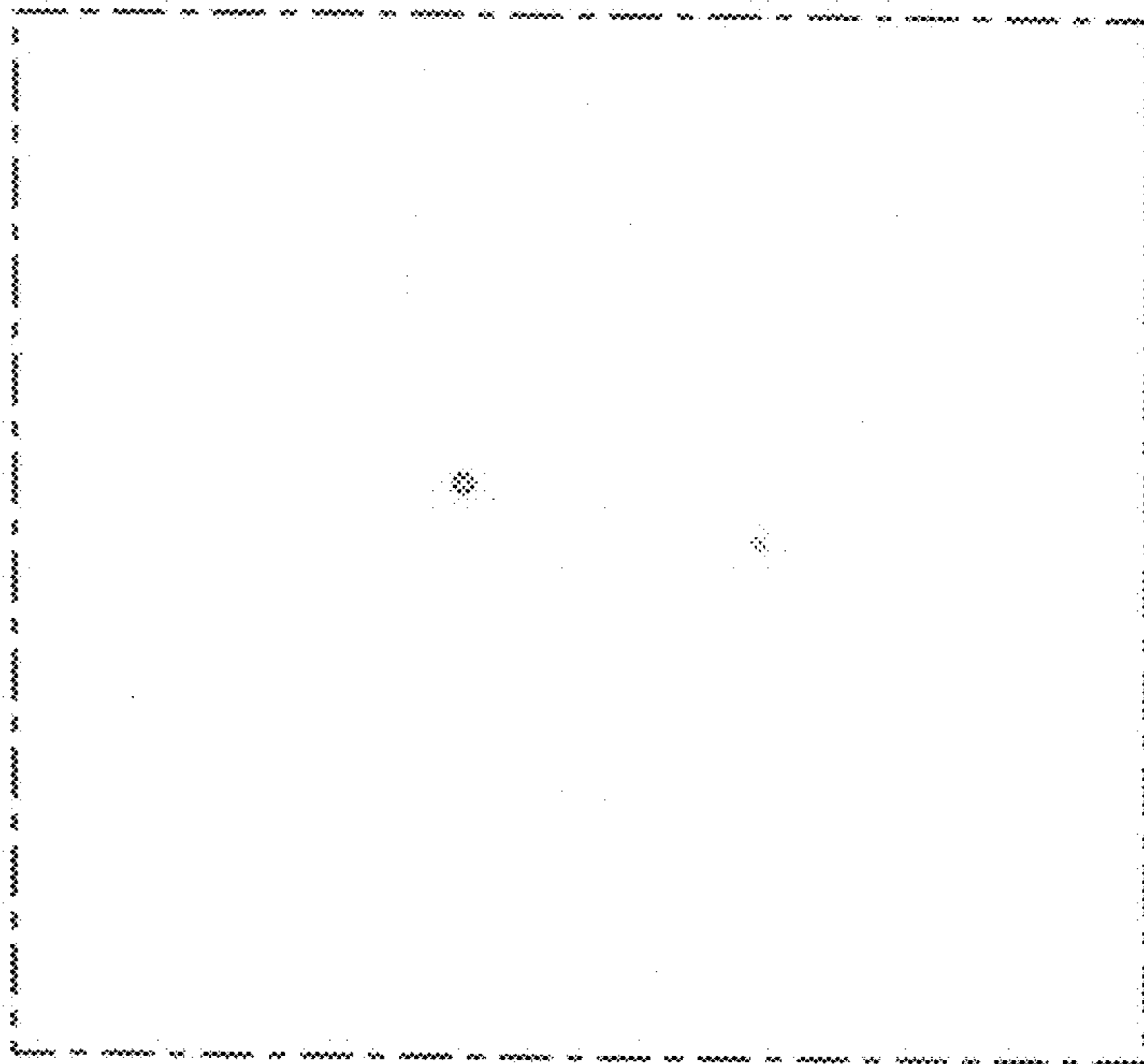

FIG. 2

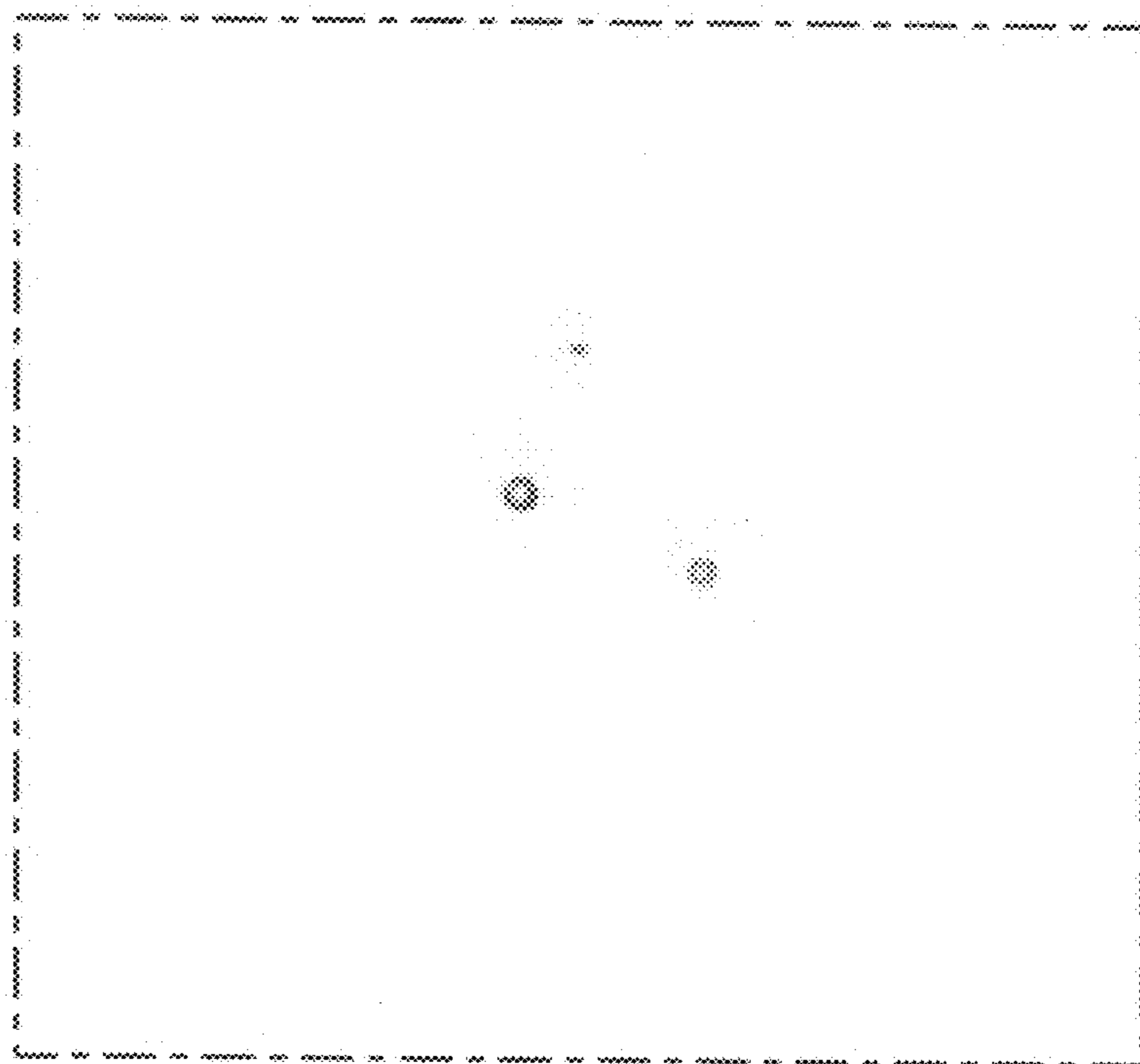

FIG. 3

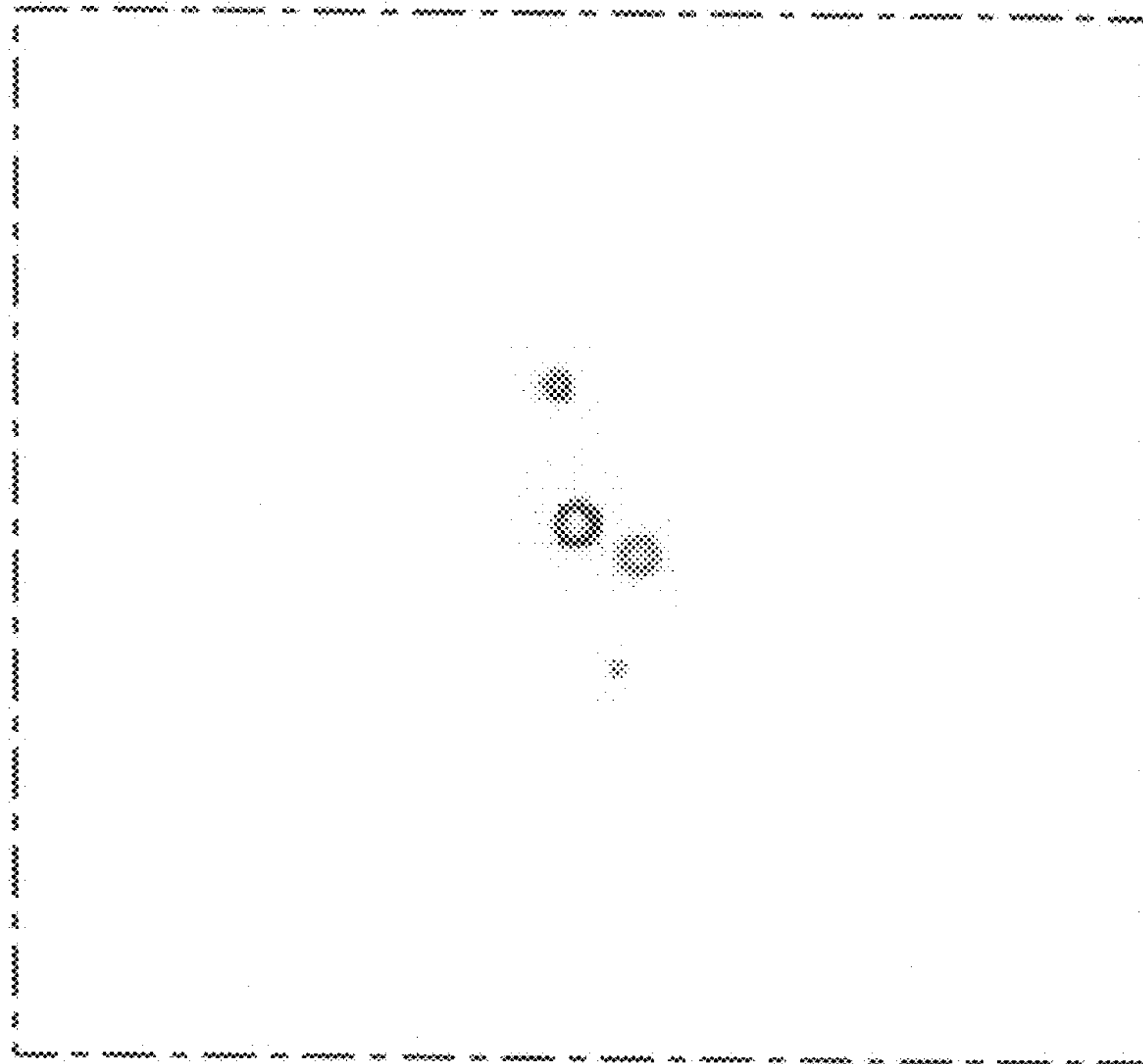

FIG. 4

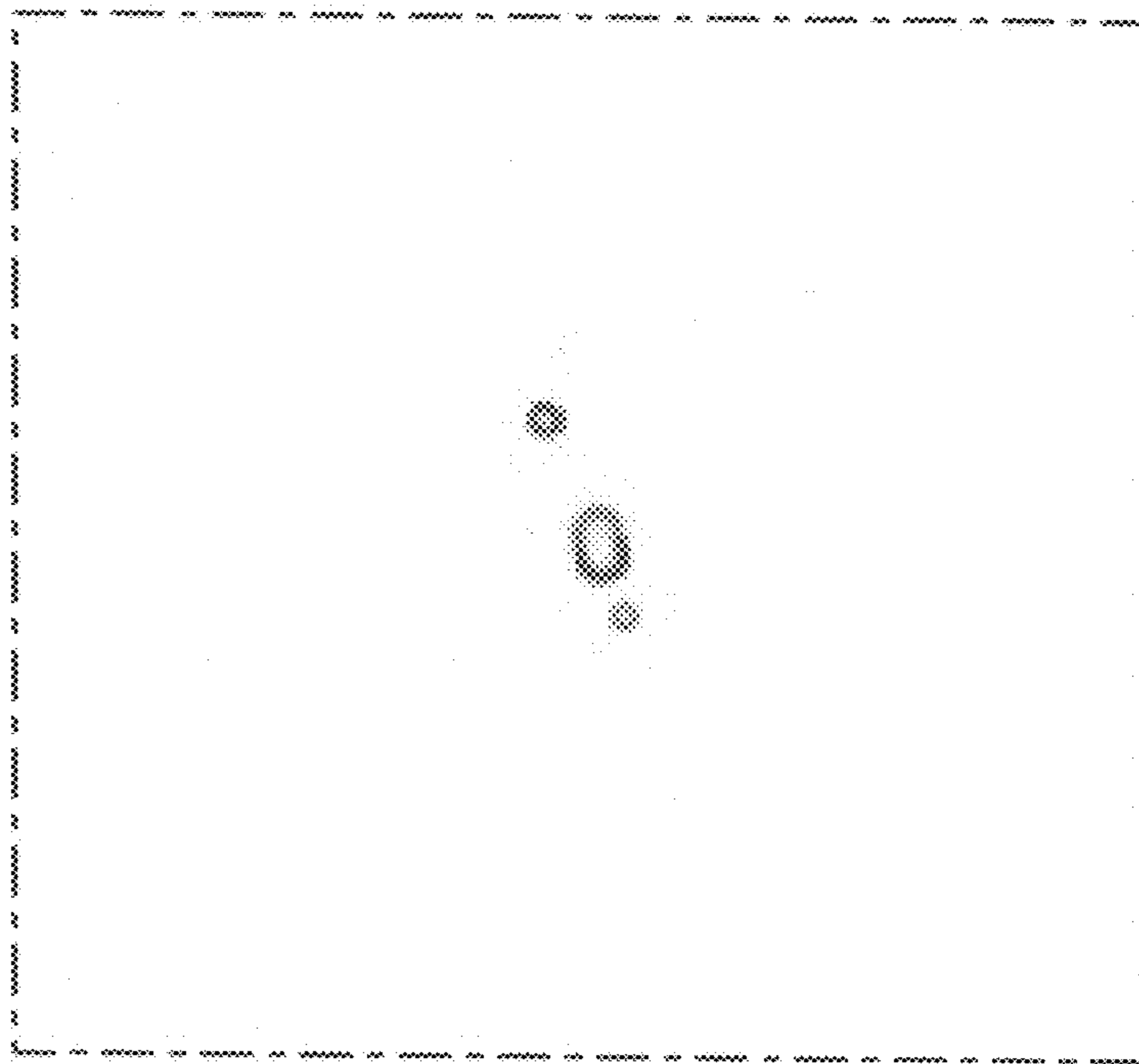

FIG. 5

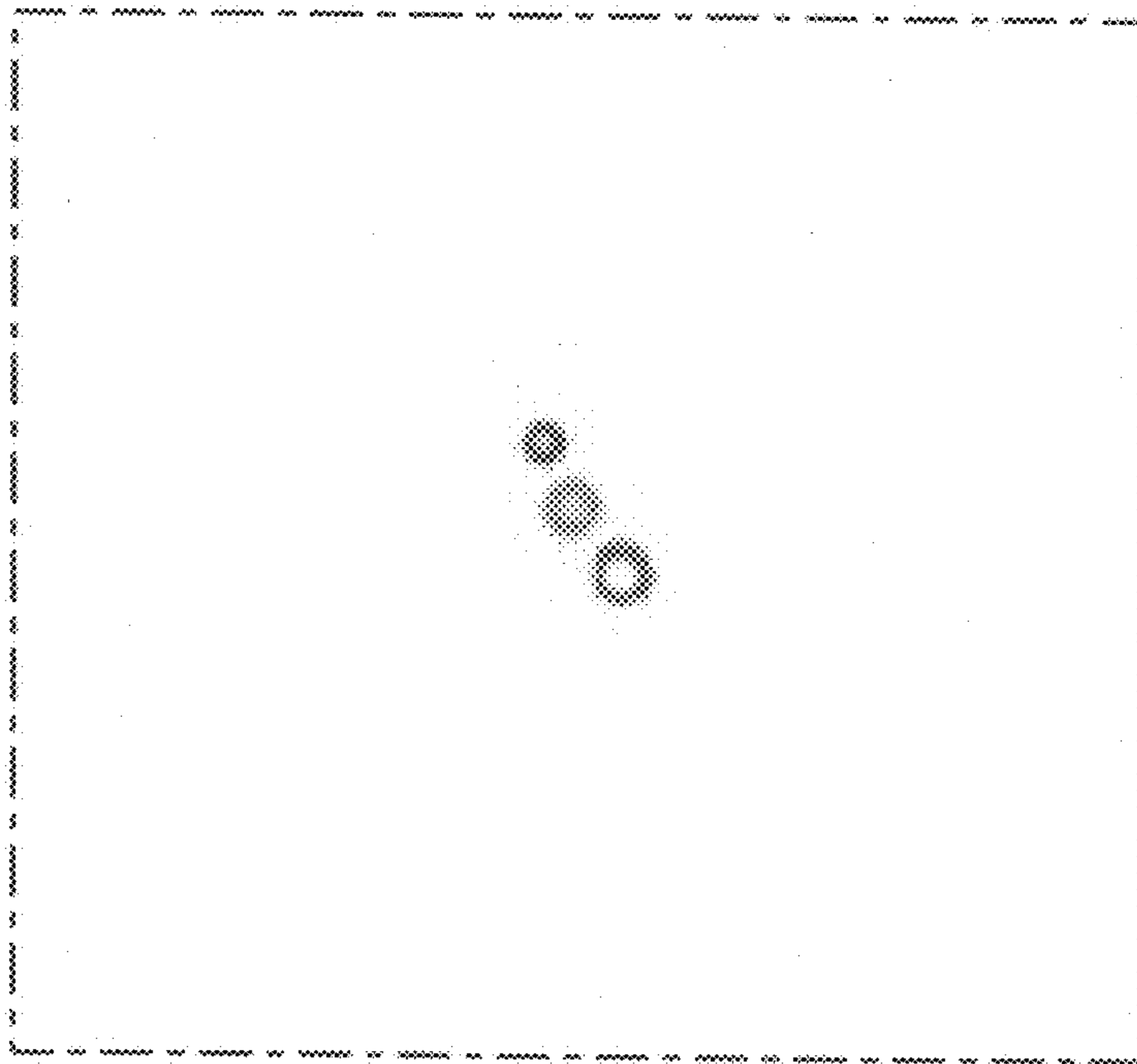

FIG. 6

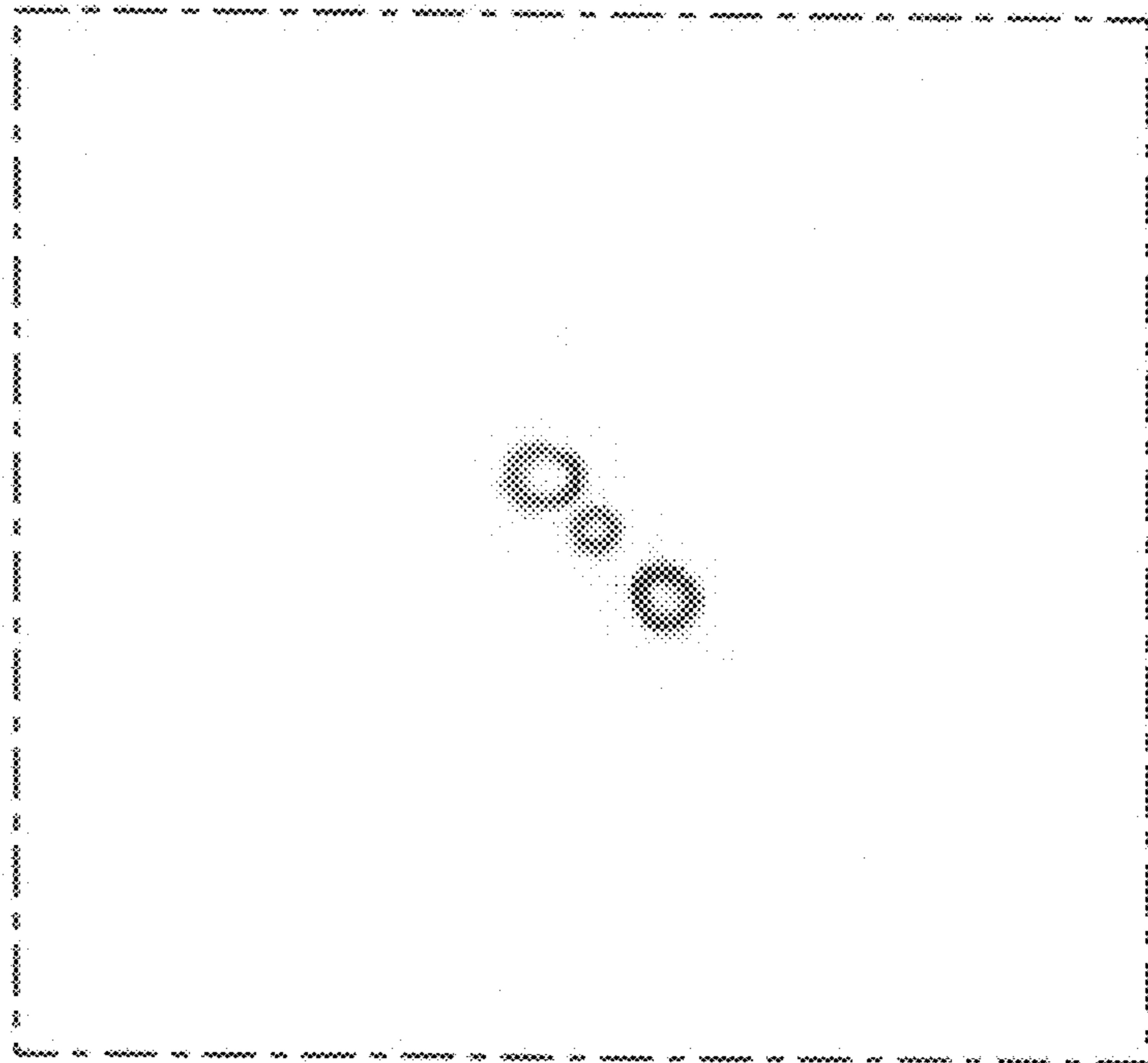

FIG. 7

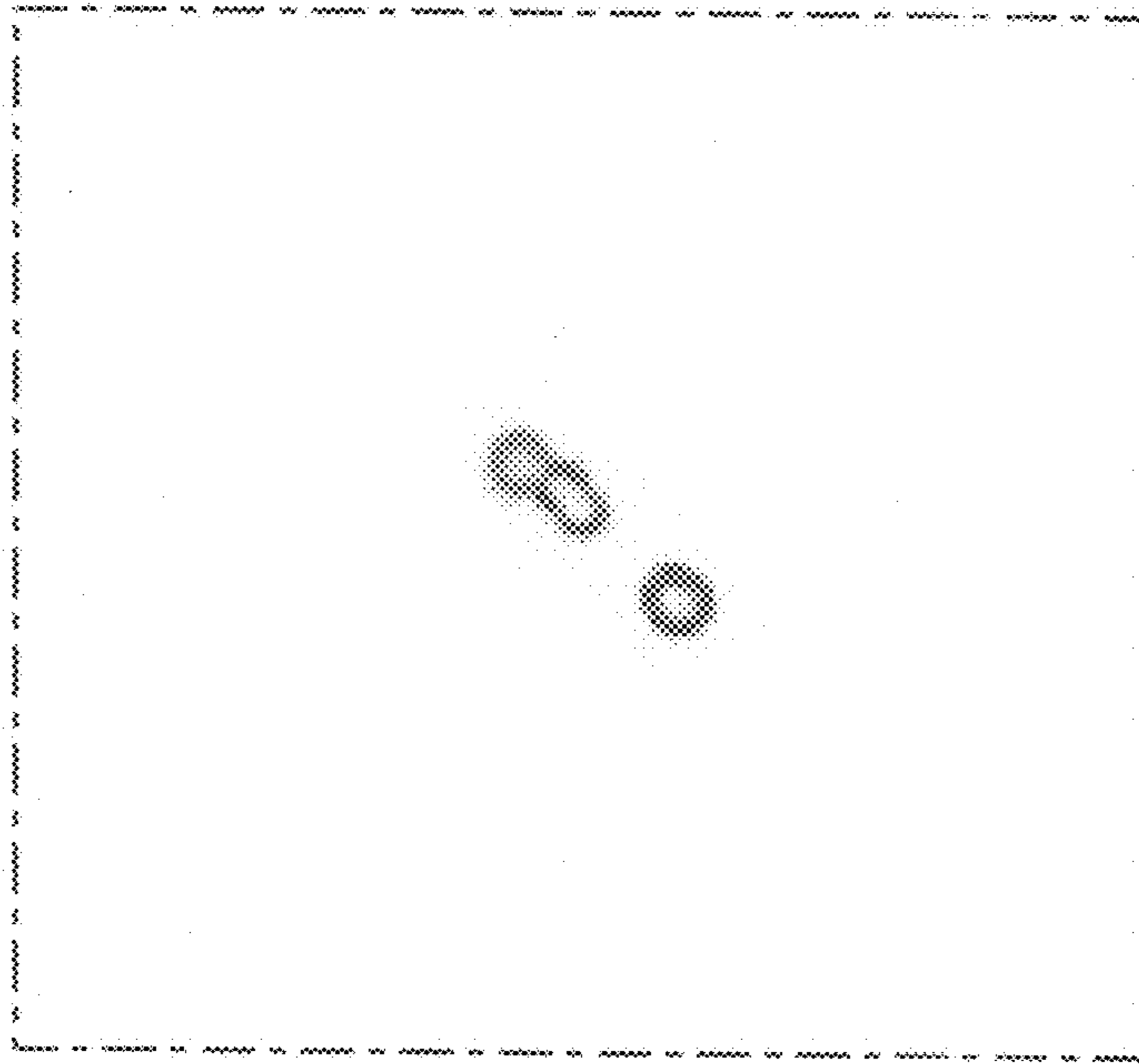

FIG. 8

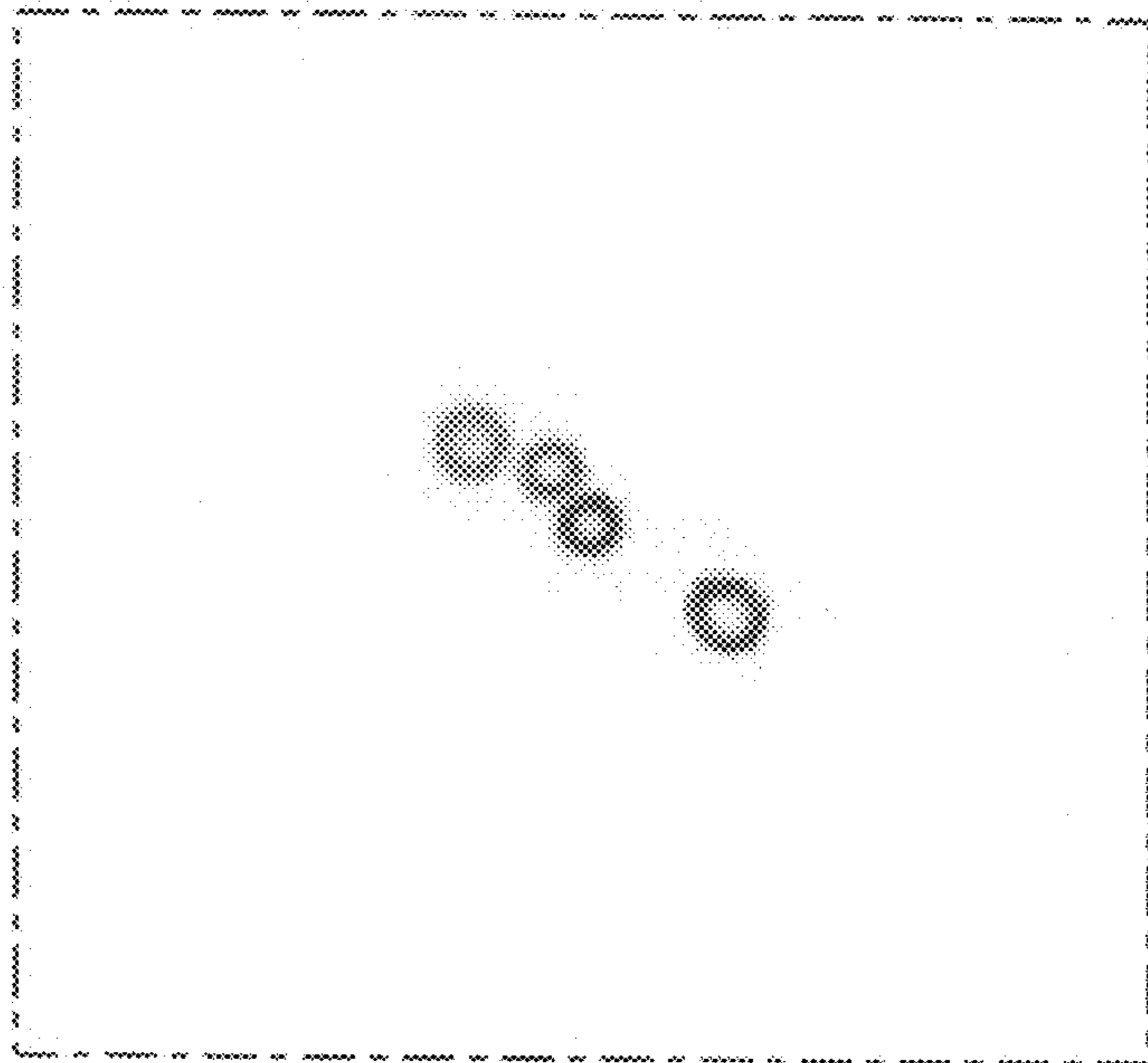

FIG. 9

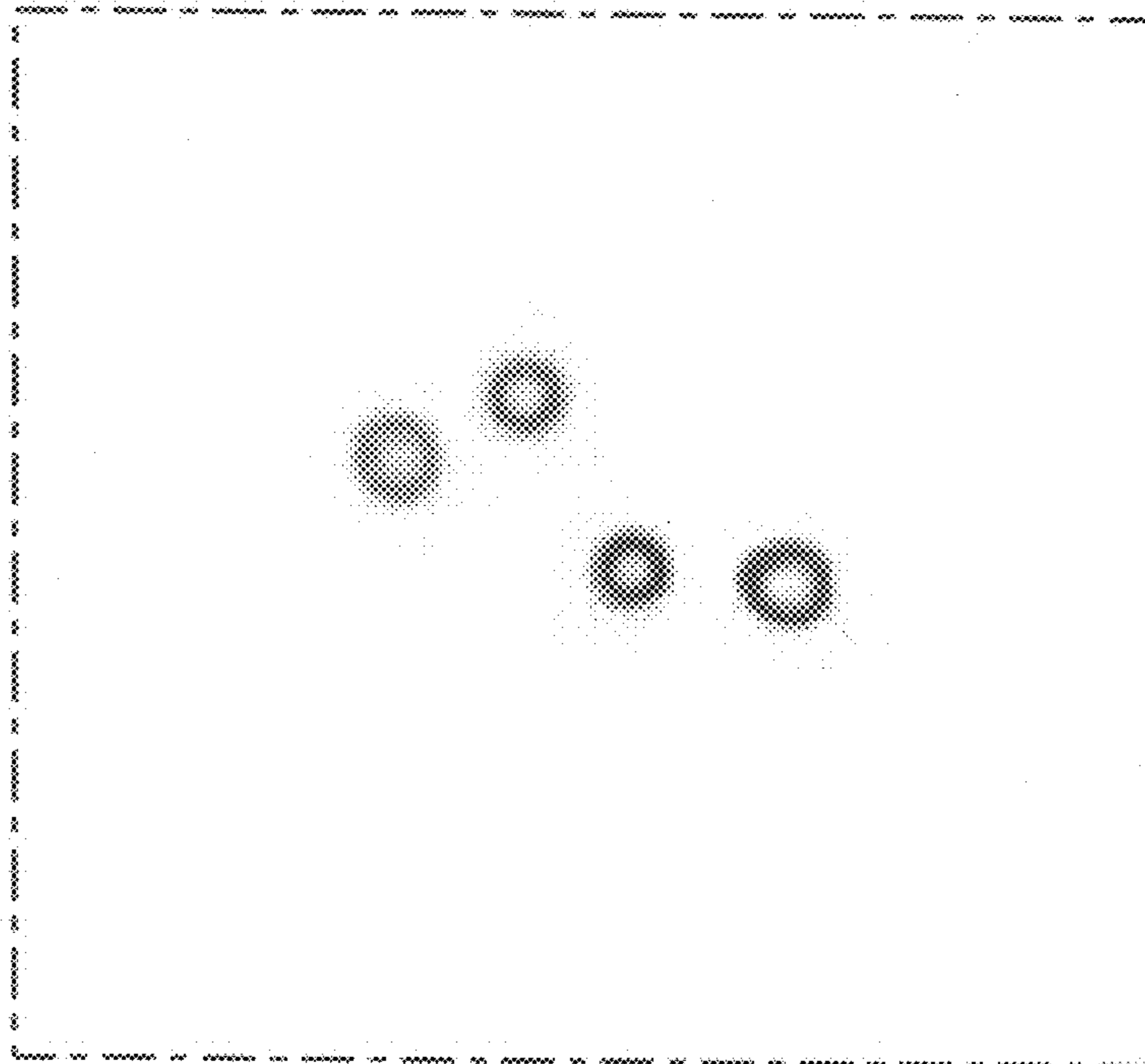

FIG. 10

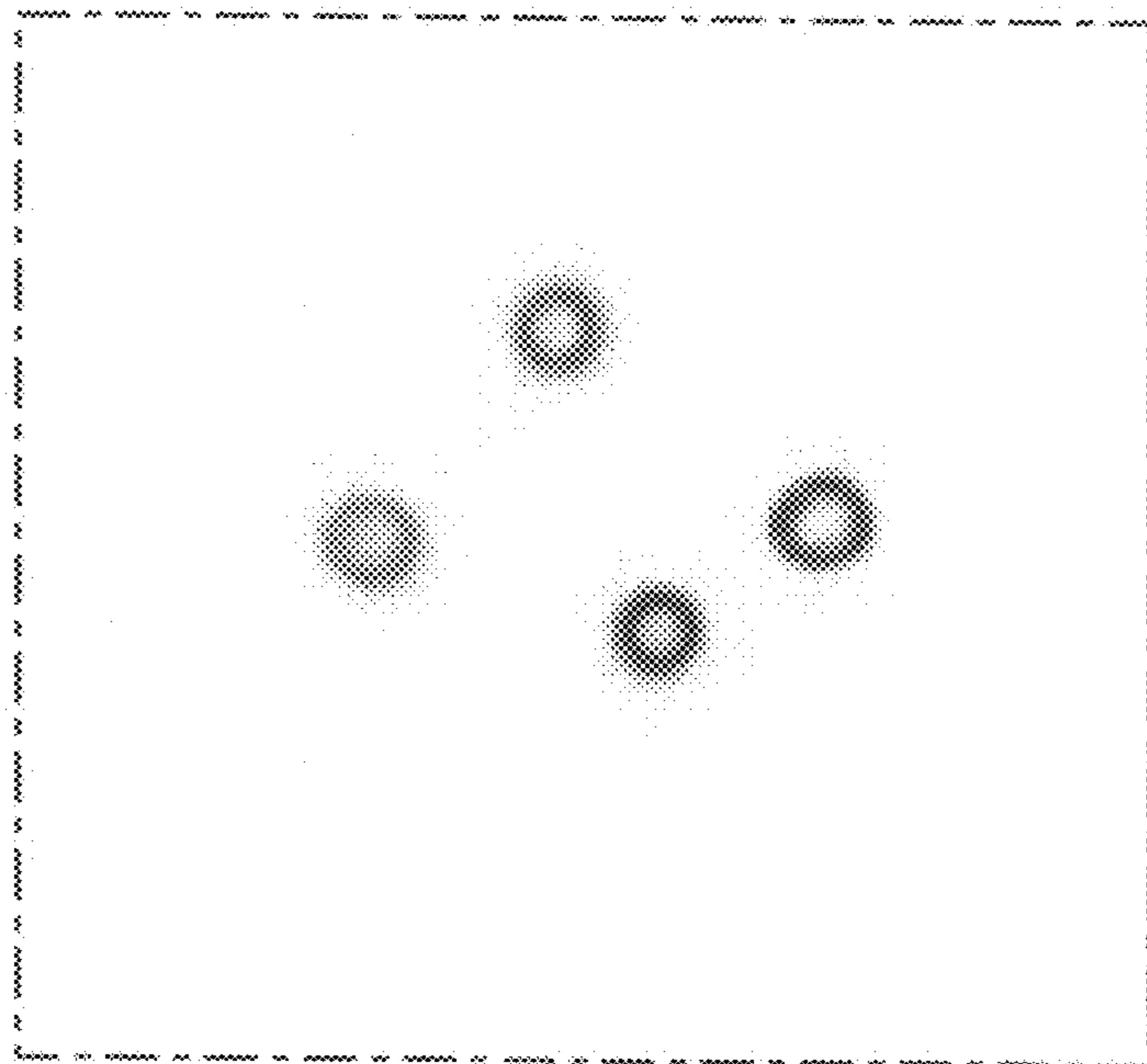

FIG. 11

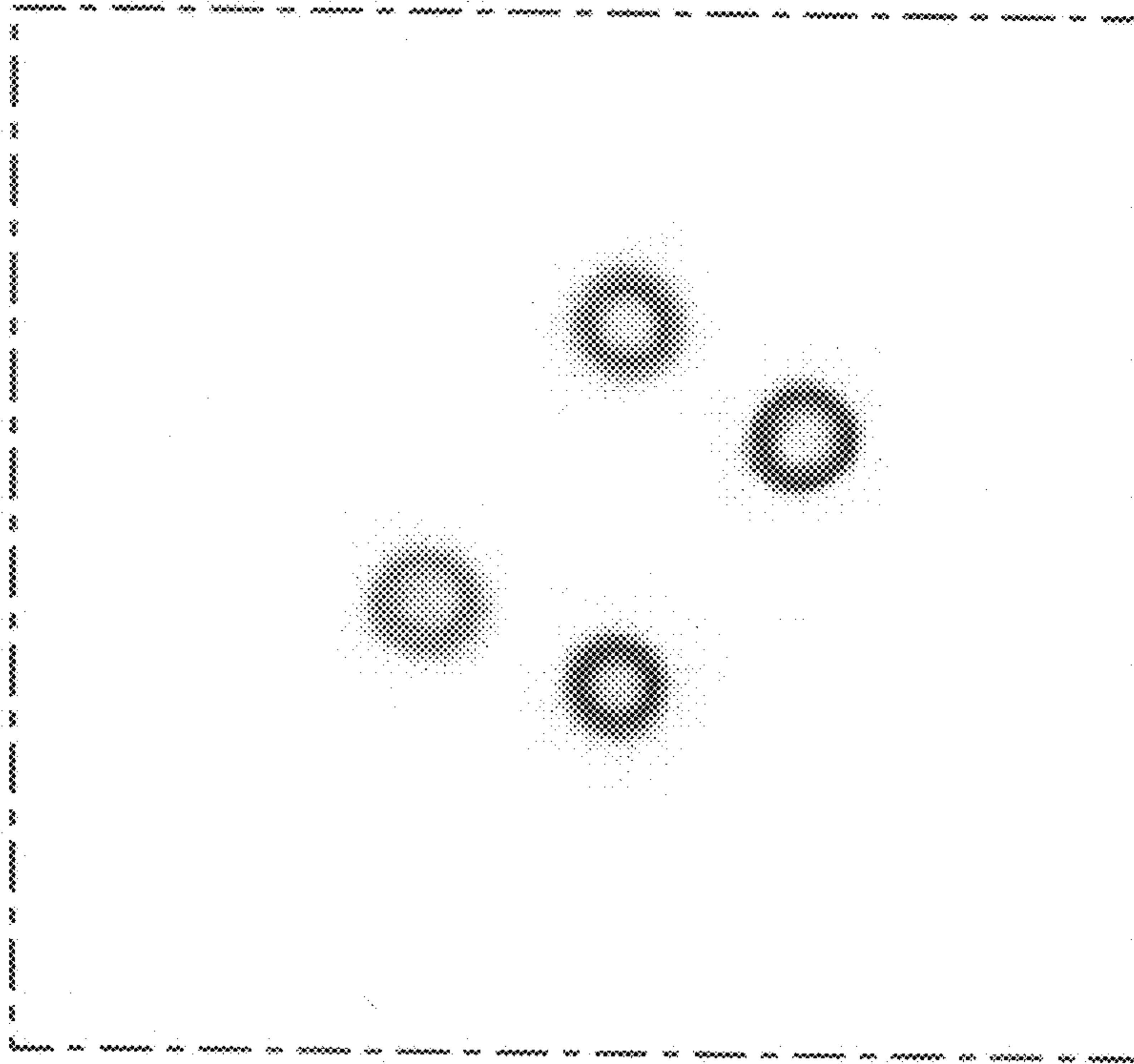

FIG. 12

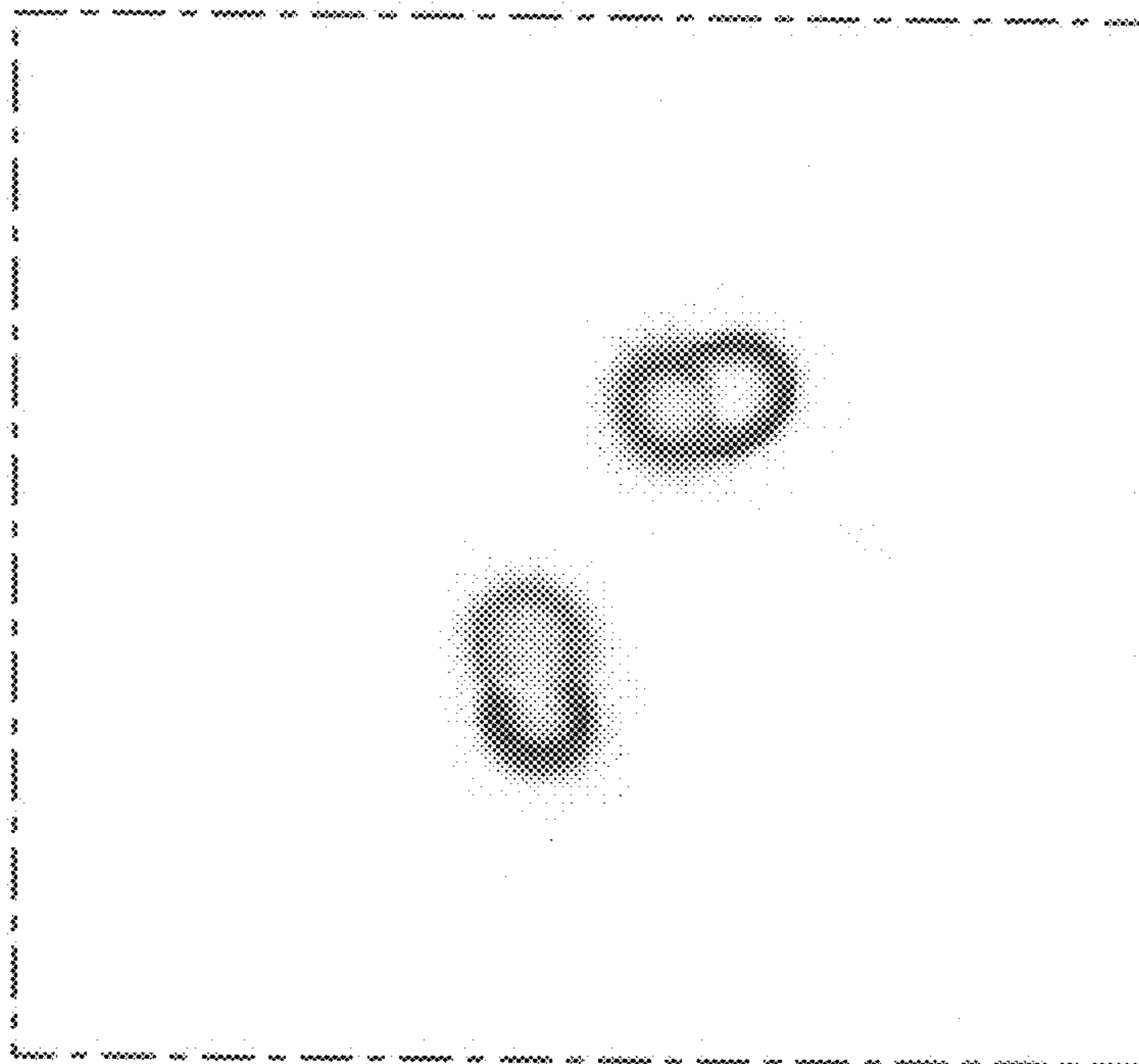

FIG. 13

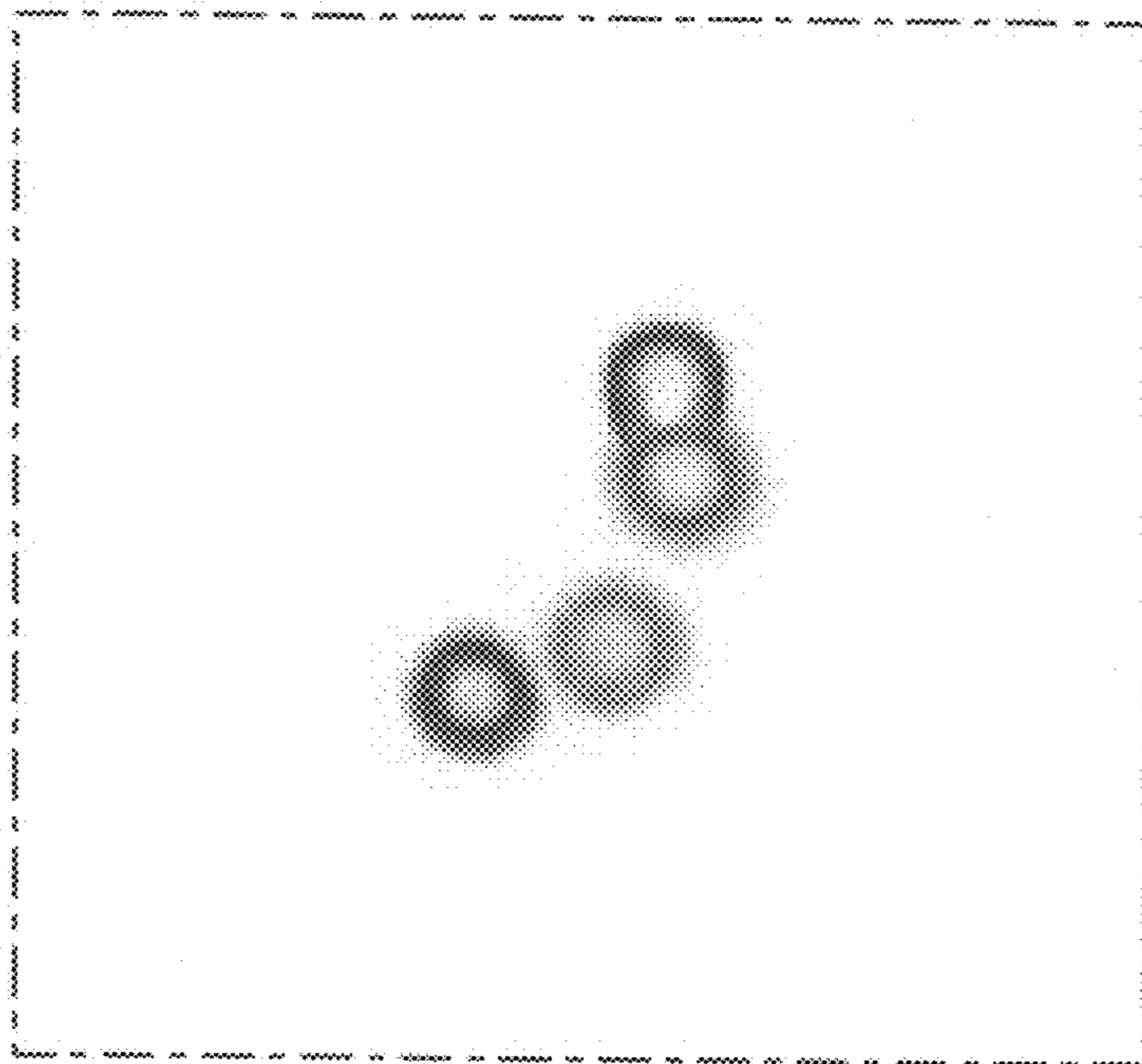

FIG. 14

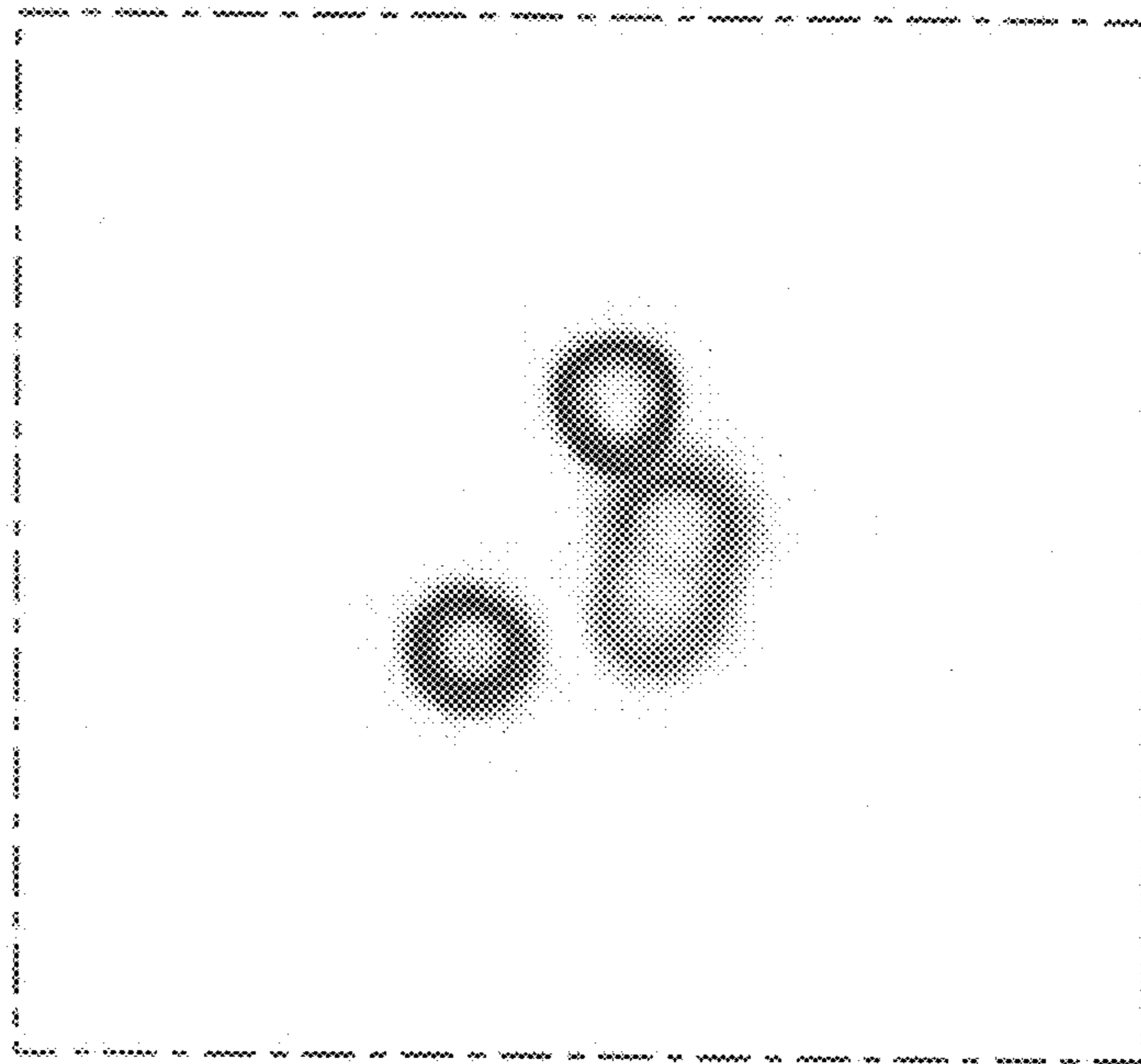

FIG. 15

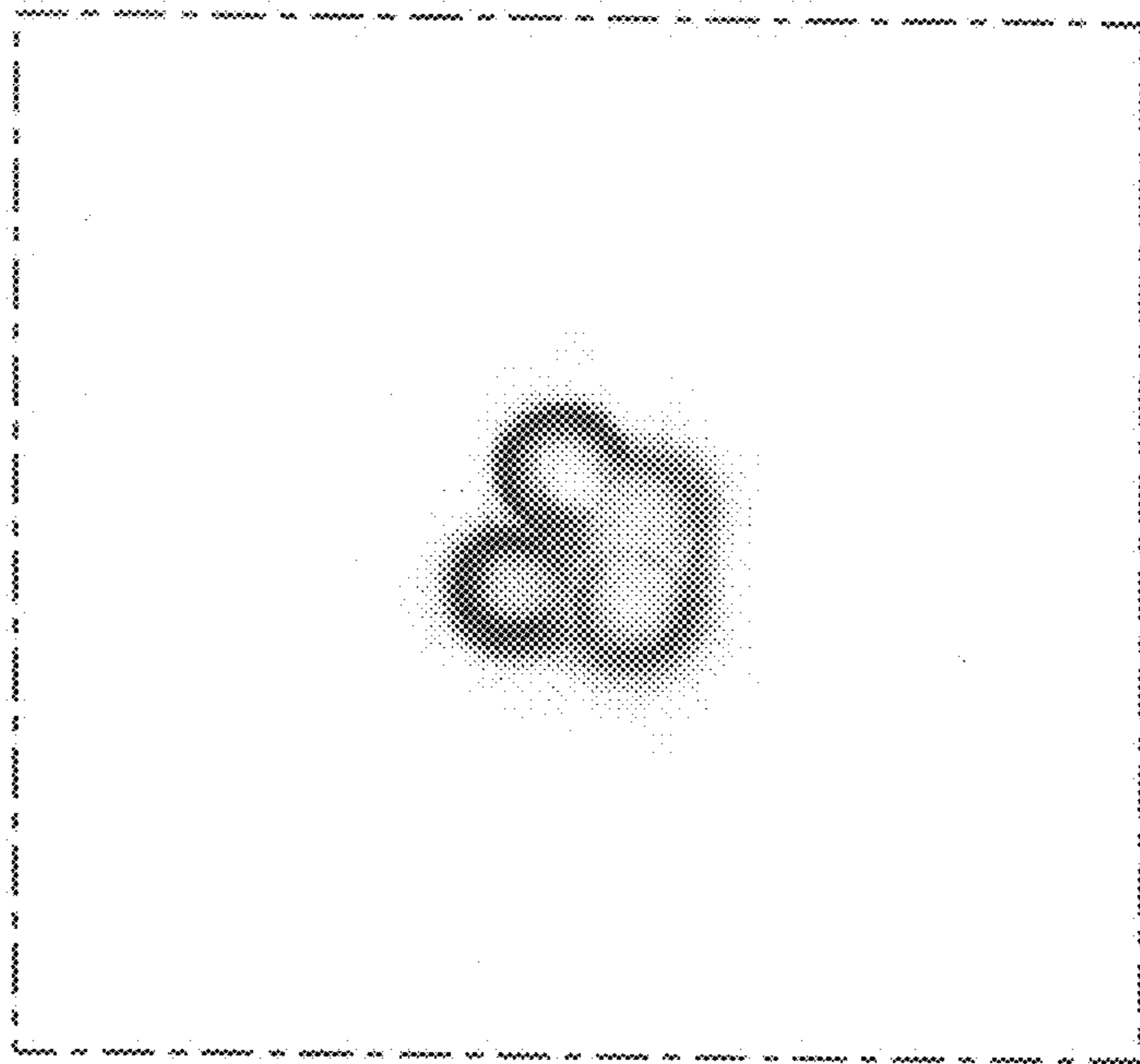

FIG. 16

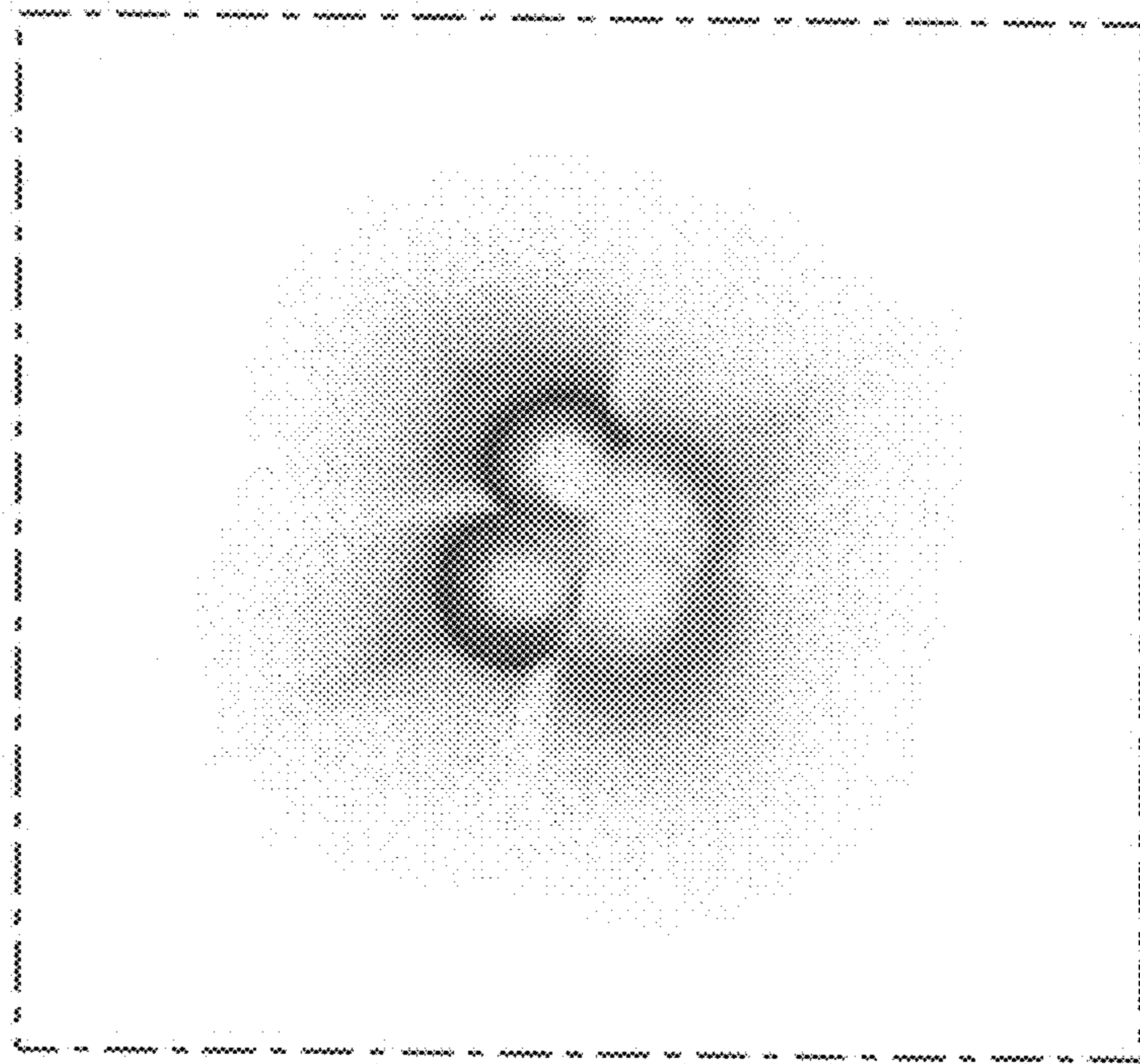

FIG. 17

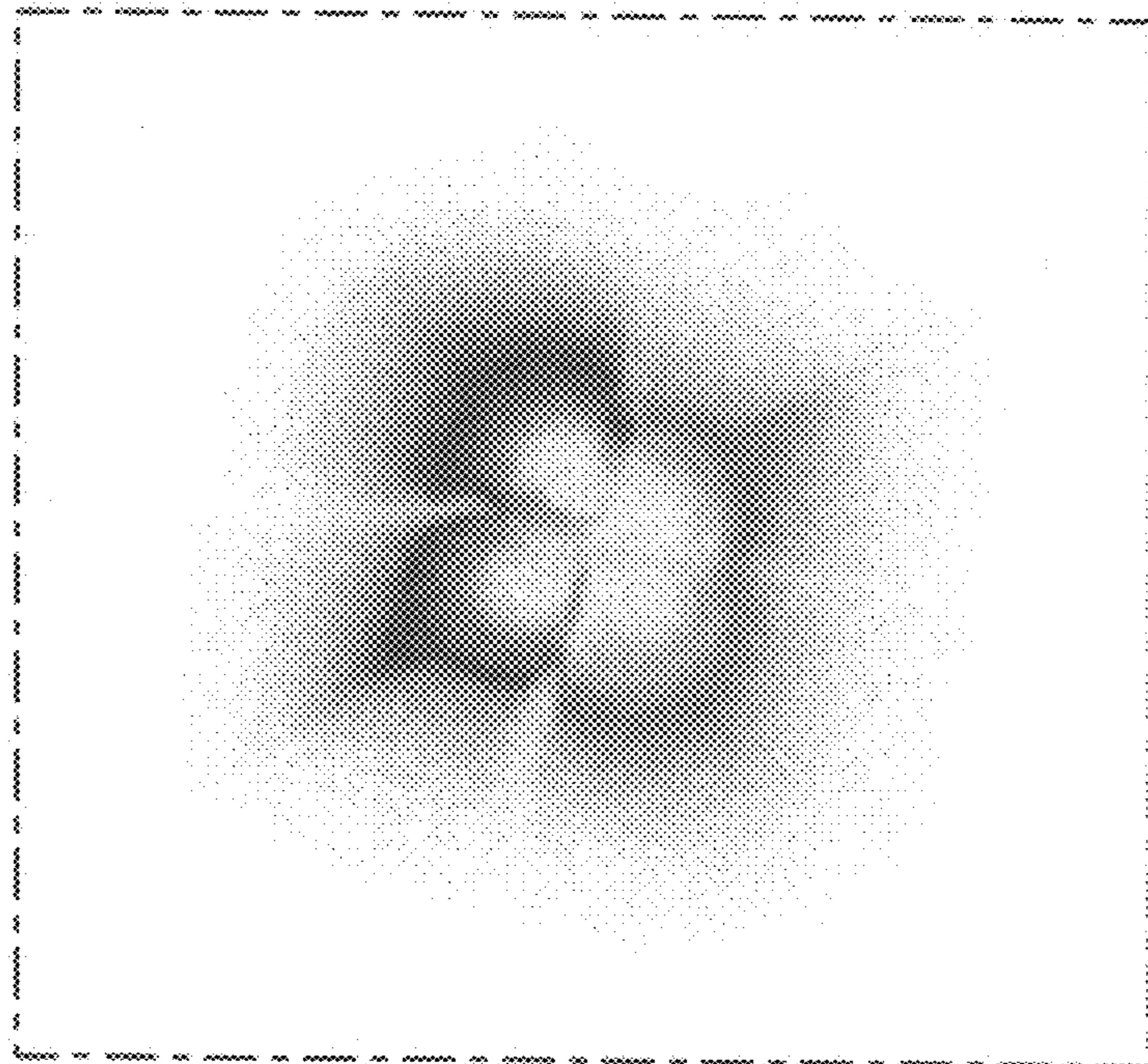

FIG. 18

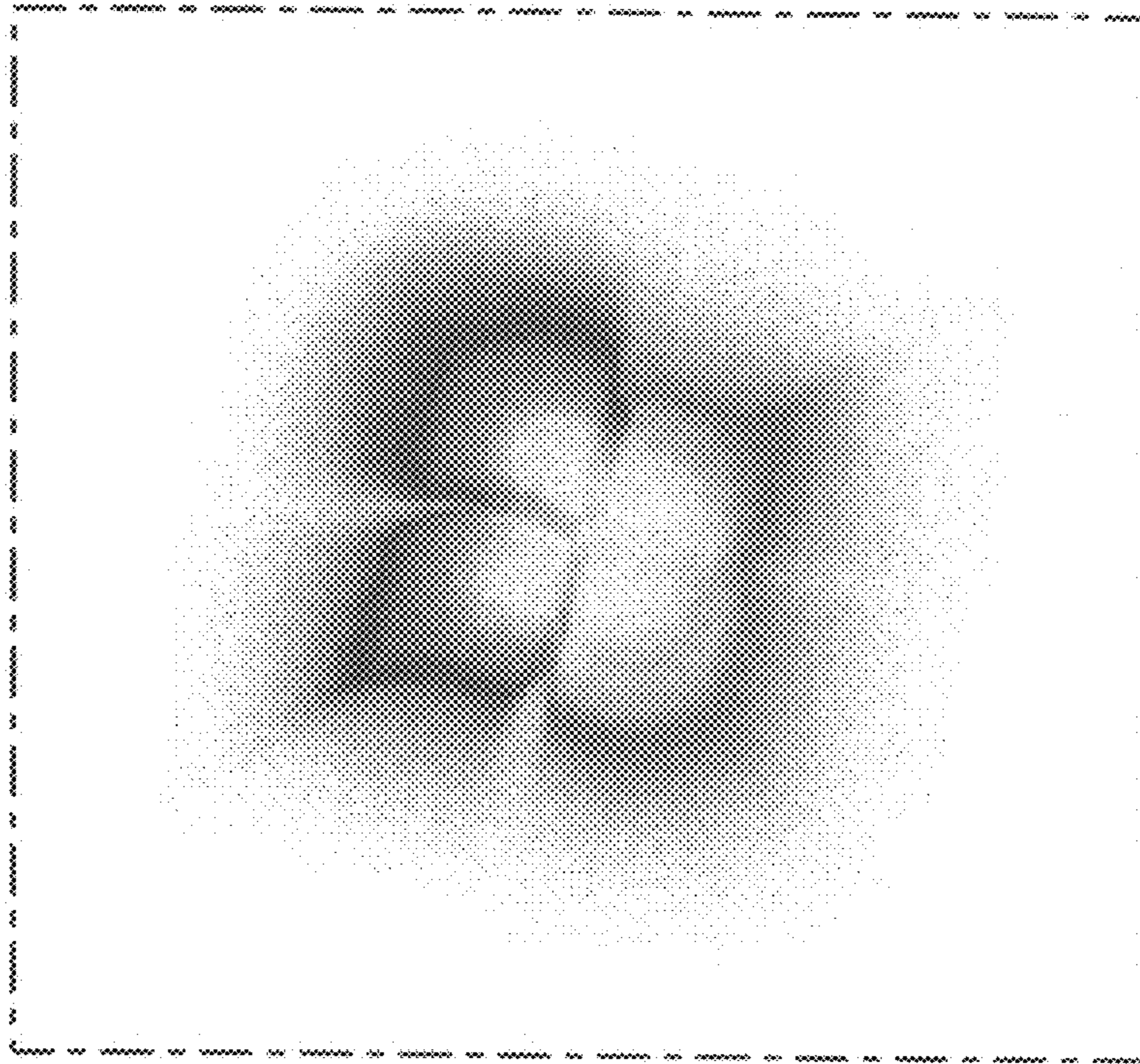

FIG. 19

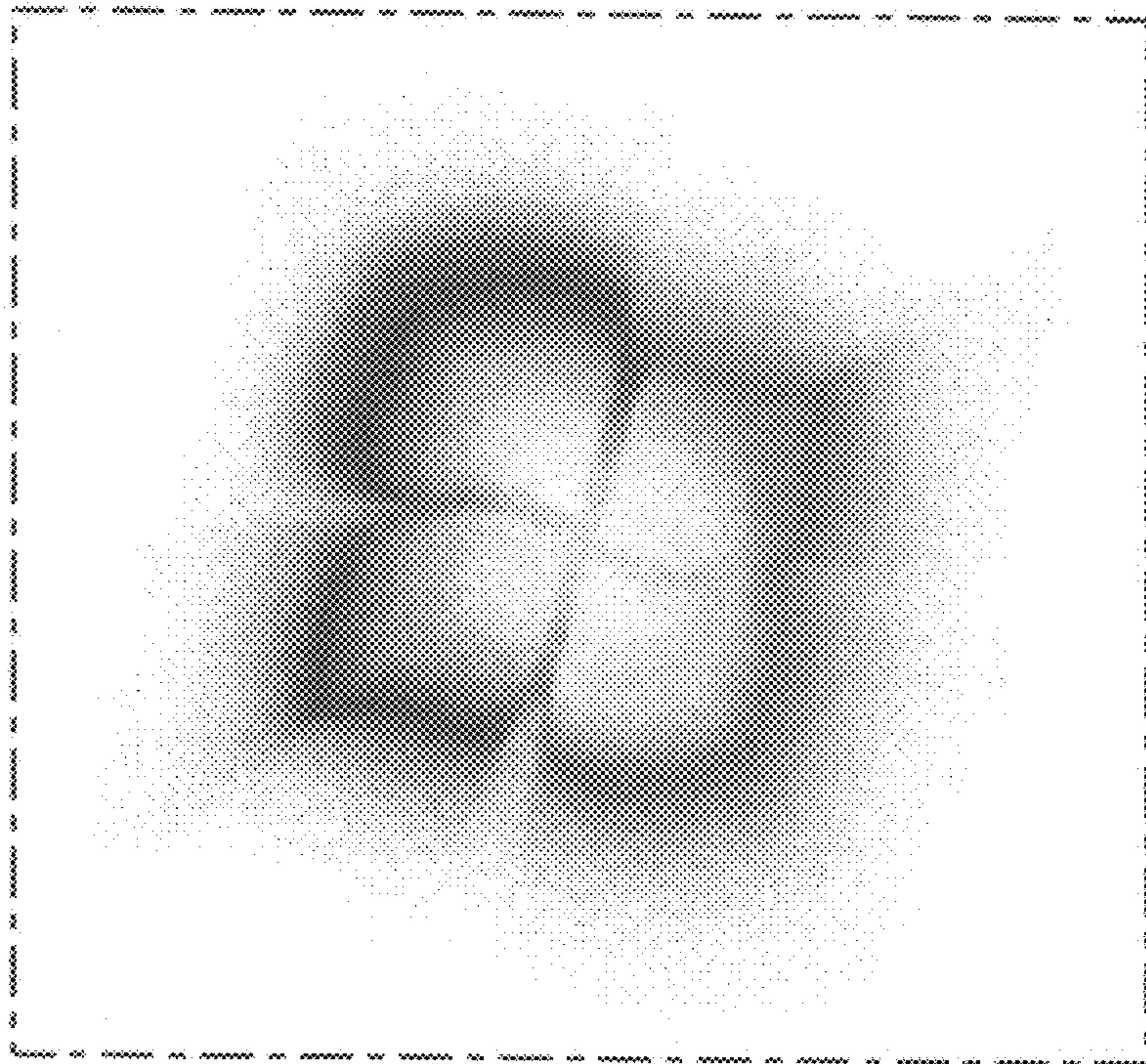

FIG. 20