



US00D619082S

(12) **United States Design Patent**
de Benedittis et al.

(10) **Patent No.:** **US D619,082 S**

(45) **Date of Patent:** **** Jul. 6, 2010**

(54) **TIRE TREAD**

(75) Inventors: **Eric Arthur de Benedittis**, Greenville, SC (US); **Mathieu Vandaele**, Charbonnieres les Varennes (FR)

(73) Assignee: **Michelin Recherche et Techniques SA**, Granges Paccot (CH)

(**) Term: **14 Years**

(21) Appl. No.: **29/305,917**

(22) Filed: **Mar. 31, 2008**

(51) **LOC (9) Cl.** **12-15**

(52) **U.S. Cl.** **D12/580**

(58) **Field of Classification Search** D12/568-603;
152/209.1, 209.8, 209.9, 209.12, 209.18,
152/209.25

See application file for complete search history.

(56) **References Cited**

U.S. PATENT DOCUMENTS

D384,920 S	*	10/1997	De Barsy	D12/574
D388,040 S	*	12/1997	de Barsy	D12/574
D422,248 S	*	4/2000	Williams	D12/600
D422,950 S	*	4/2000	Williams	D12/594
D457,853 S	*	5/2002	Lopez	D12/574
D458,584 S	*	6/2002	Young et al.	D12/600
D462,652 S	*	9/2002	Lopez	D12/588
D462,653 S	*	9/2002	Lopez	D12/600
D473,843 S	*	4/2003	Le et al.	D12/600
D526,954 S		8/2006	Godeau		
D529,862 S	*	10/2006	Miller et al.	D12/574
D538,738 S	*	3/2007	Miller et al.	D12/574

OTHER PUBLICATIONS

Tread Design Guide, 2007, p. 131 Vanderbilt Power King Navitrac.
Tread Design Guide, 2007, p. 119 Michelin XDN2 Grip.
Tread Design Guide, 2007, p. 118 Michelin XZA(2).
Tread Design Guide, 2007, p. Kelly Armor Steel KTSA.

* cited by examiner

Primary Examiner—Caron Veynar

Assistant Examiner—George D Kirschbaum

(74) *Attorney, Agent, or Firm*—Carolyn Uldrick; E. Martin Remick; Frank J. Campigotto

(57) **CLAIM**

The ornamental design for a tire tread, as shown and described.

DESCRIPTION

FIG. 1 is a perspective view of a tire tread showing my new design, it being understood that the tread pattern repeats circumferentially throughout the outer circumference and shoulder of a tire, the opposite side perspective view being identical thereto;

FIG. 2 is a full front elevation view of the tire tread thereof of FIG. 1;

FIG. 3 is a side elevation view of the tire tread thereof of FIG. 1; and,

FIG. 4 is the other side elevation view of the tire tread thereof of FIG. 1.

In the drawings, the broken lines defining the sidewall, inner bead and the peripheral boundary between the claimed tire tread and the unclaimed sidewall depict environmental subject matter that forms no part of the claimed design.

1 Claim, 4 Drawing Sheets

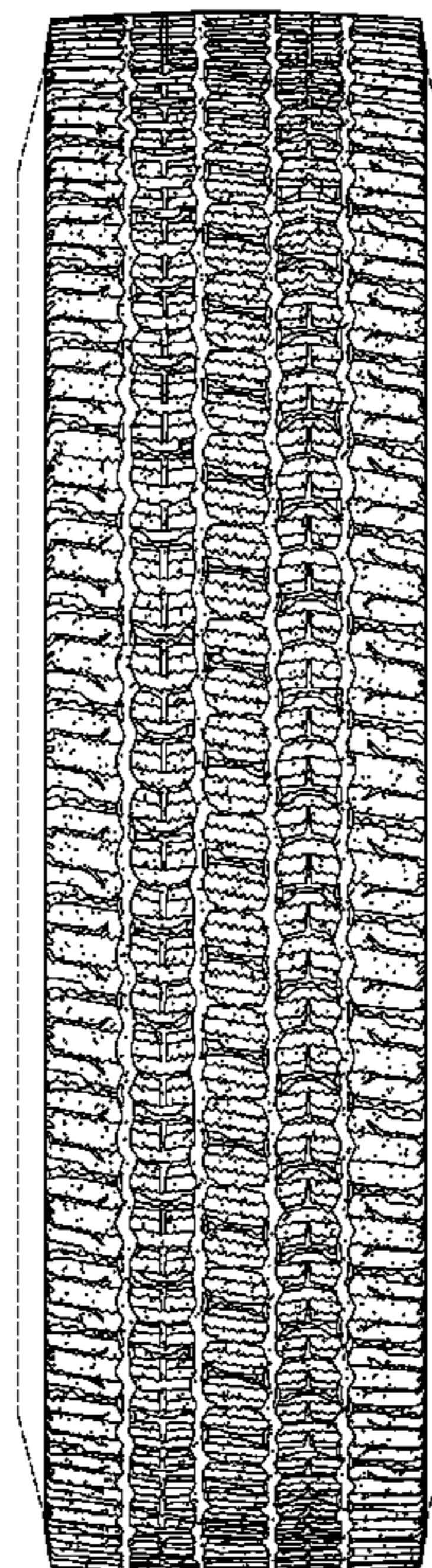
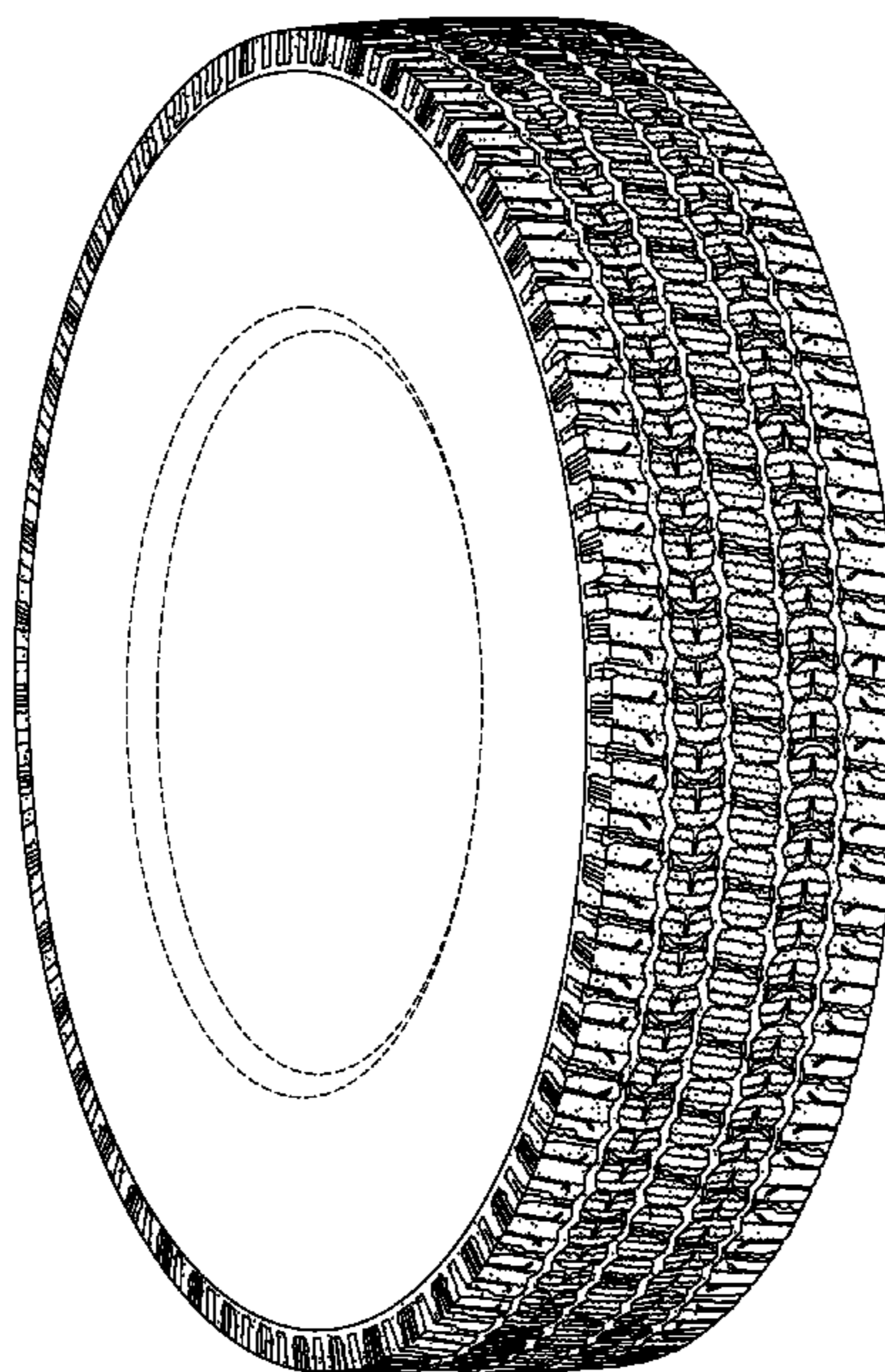

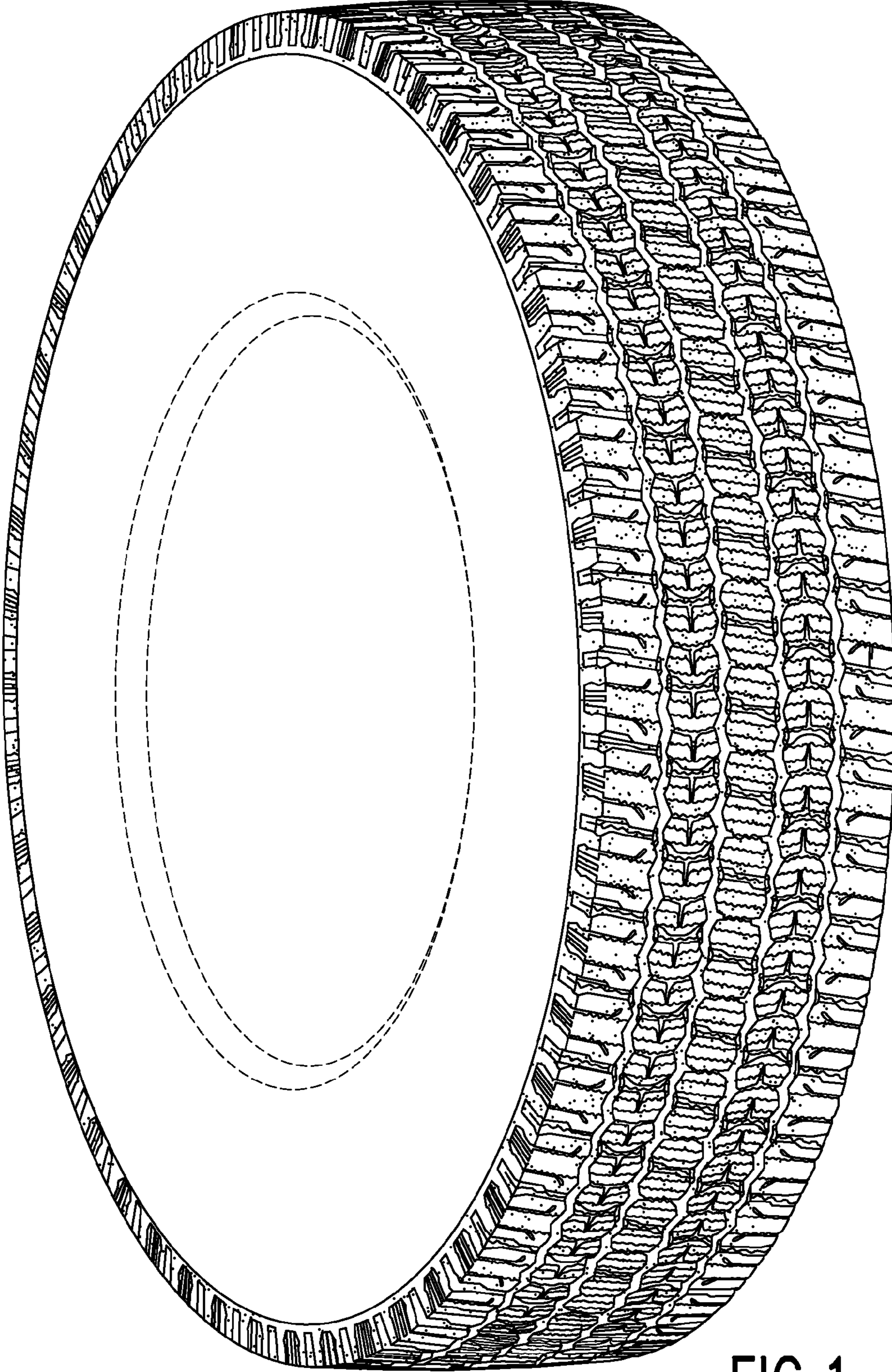

FIG. 1

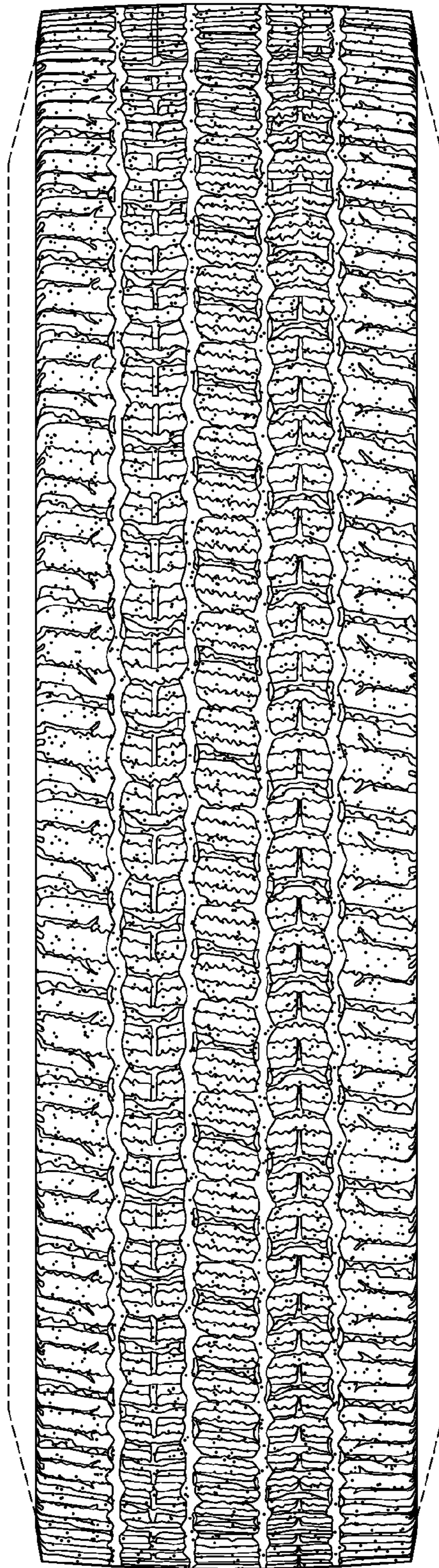

FIG.2

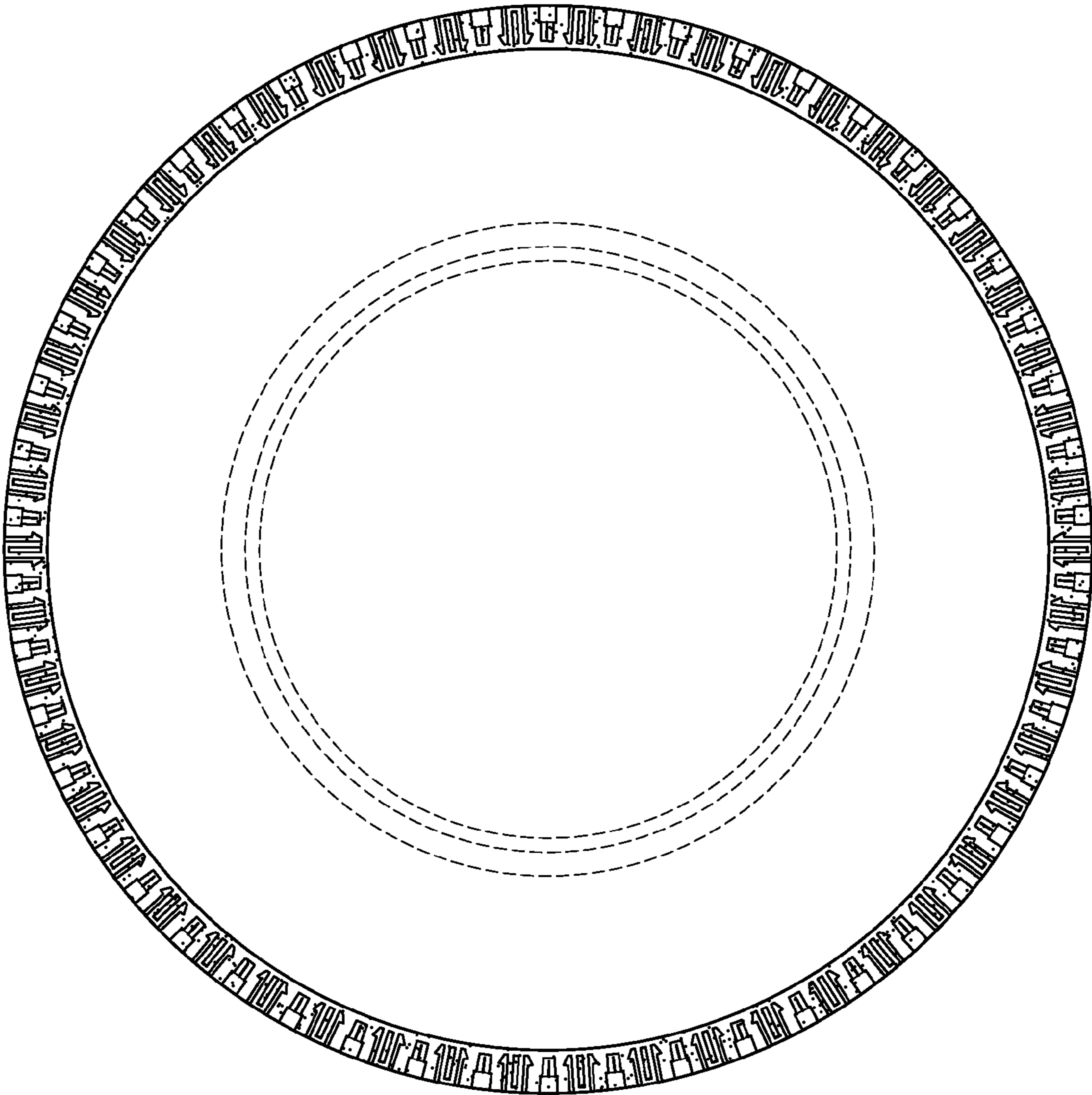

FIG.3

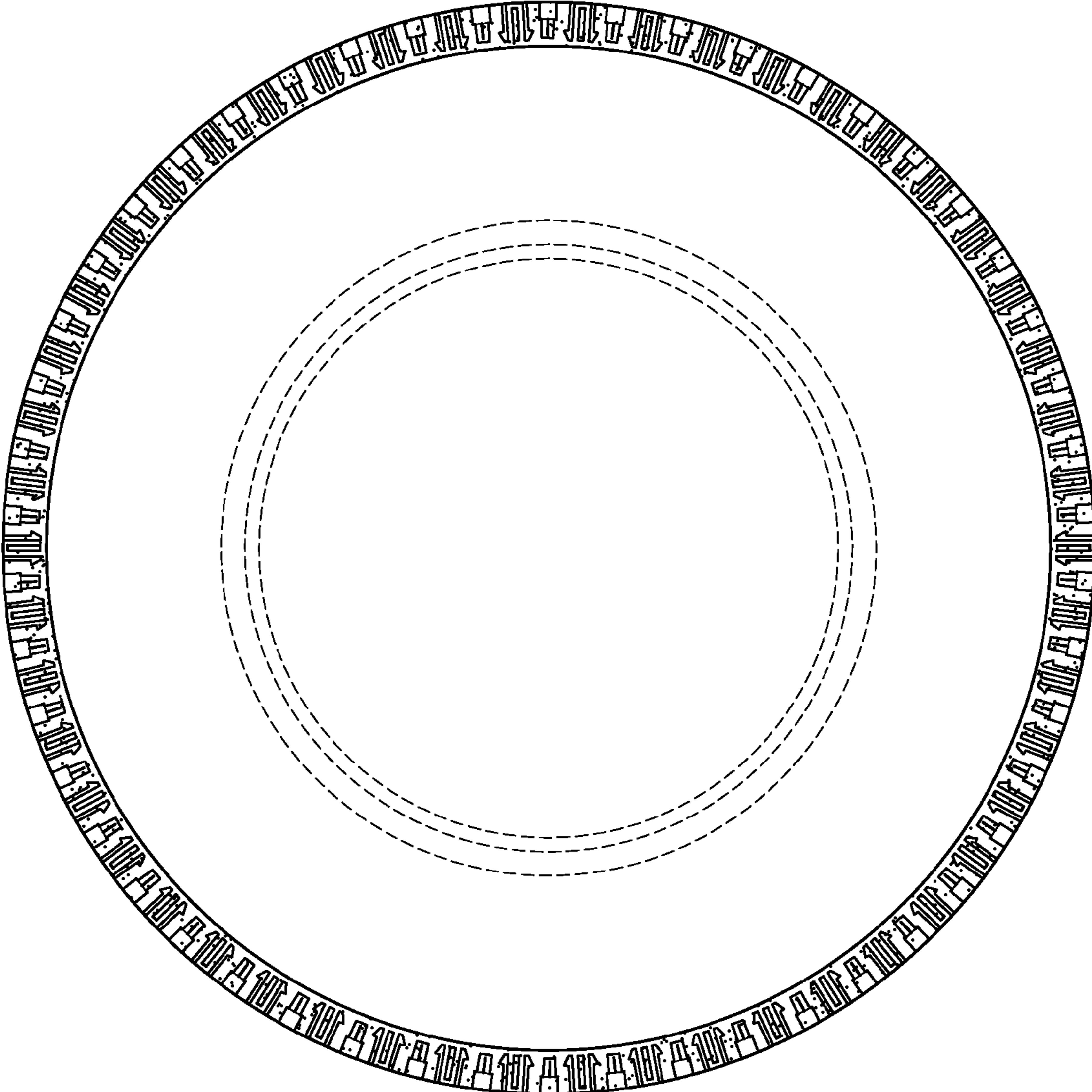

FIG.4