



US00D619081S

(12) **United States Design Patent**
Nicolas et al.

(10) **Patent No.:** **US D619,081 S**
(45) **Date of Patent:** **** Jul. 6, 2010**

- (54) **TIRE**
 - (75) Inventors: **Bernard Robert Nicolas**, Arlon (BE);
Nizar Toumni, Ettelbruck (LU)
 - (73) Assignee: **The Goodyear Tire & Rubber Company**, Akron, OH (US)
 - (**) Term: **14 Years**
 - (21) Appl. No.: **29/328,029**
 - (22) Filed: **Nov. 18, 2008**
 - (51) **LOC (9) Cl.** **12-15**
 - (52) **U.S. Cl.** **D12/571**
 - (58) **Field of Classification Search** D12/568–603;
152/209.1, 209.5, 209.8, 209.12, 209.18,
152/209.21, 209.9
- See application file for complete search history.

- D541,731 S 5/2007 Maziarka et al. D12/528
- D569,334 S 5/2008 Maziarka et al. D12/600
- D586,730 S * 2/2009 Scheuren et al. D12/553
- D606,931 S * 12/2009 Radulescu et al. D12/600

* cited by examiner

Primary Examiner—Caron Veynar
Assistant Examiner—George D Kirschbaum
(74) *Attorney, Agent, or Firm*—Richard B. O’Planick

(57) **CLAIM**

The ornamental design for a tire, as shown and described.

DESCRIPTION

FIG. 1 is a perspective view of a tire showing our new design, it being understood that the pattern repeats uniformly throughout the circumference of the tread;

FIG. 2 is a front elevational view thereof;

FIG. 3 is a right side elevational view thereof; the other side being a mirror image thereof;

FIG. 4 is an enlarged fragmentary front elevational view thereof;

FIG. 5 is a perspective view of a second embodiment of a tire showing our new design, it being understood that the pattern repeats uniformly throughout the circumference of the tread and that the opposite side perspective view is a mirror image thereof; and,

FIG. 6 is a front elevational view of a second embodiment, it being understood that an enlarged fragmentary view thereof would be substantially identical to that shown in FIG. 4, with the exception of the inclusion of the sidewall in solid lines.

In the drawings, the broken line showing of the sidewall, inner bead and the peripheral boundary between the tire tread and the sidewall in FIGS. 1 through 4 depict environmental subject matter and form no part of the claimed design.

(56) **References Cited**

U.S. PATENT DOCUMENTS

D194,733 S *	2/1963	Hawkinson	D12/574
D328,581 S	8/1992	Loser	D12/147
D380,715 S *	7/1997	Harris et al.	D12/602
D384,613 S	10/1997	Le et al.	D12/146
D389,107 S	1/1998	Young	D12/147
D392,605 S	3/1998	Le et al.	D12/146
D397,970 S	9/1998	Le et al.	D12/147
D402,239 S	12/1998	Le et al.	D12/146
D402,937 S	12/1998	Robert	D12/146
D403,281 S	12/1998	Allen et al.	D12/147
D411,492 S	6/1999	Young	D12/149
D428,836 S *	8/2000	Grosskopf et al.	D12/580
D444,109 S	6/2001	De Coninck et al.	D12/147
D448,709 S	10/2001	Le	D12/147
D473,843 S *	4/2003	Le et al.	D12/600
D504,865 S	5/2005	Maziarka et al.	D12/521
D511,741 S	11/2005	Cazin-Bourguignon et al.	D12/601
D533,498 S	12/2006	Scheuren et al.	D12/588

1 Claim, 6 Drawing Sheets

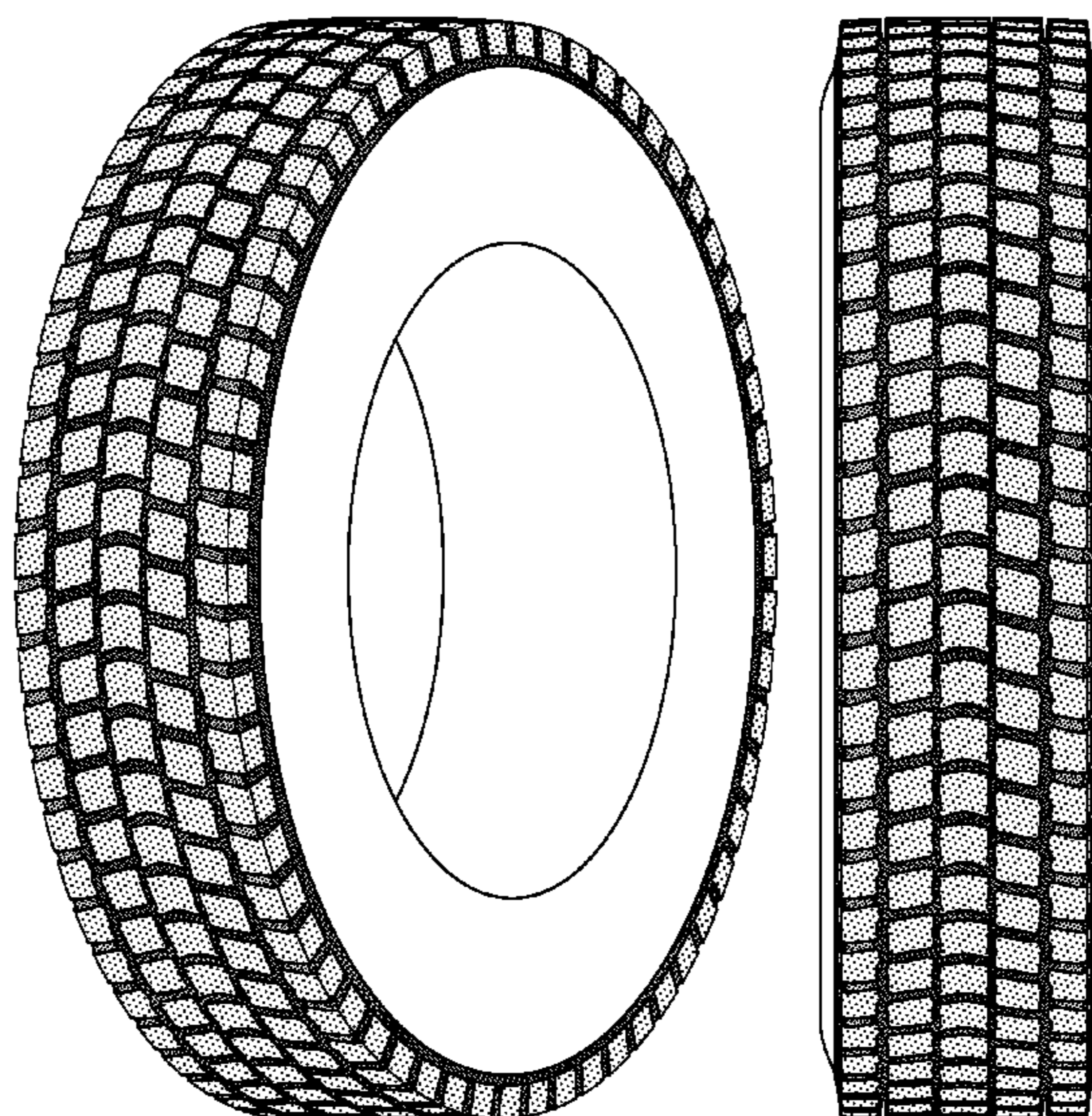

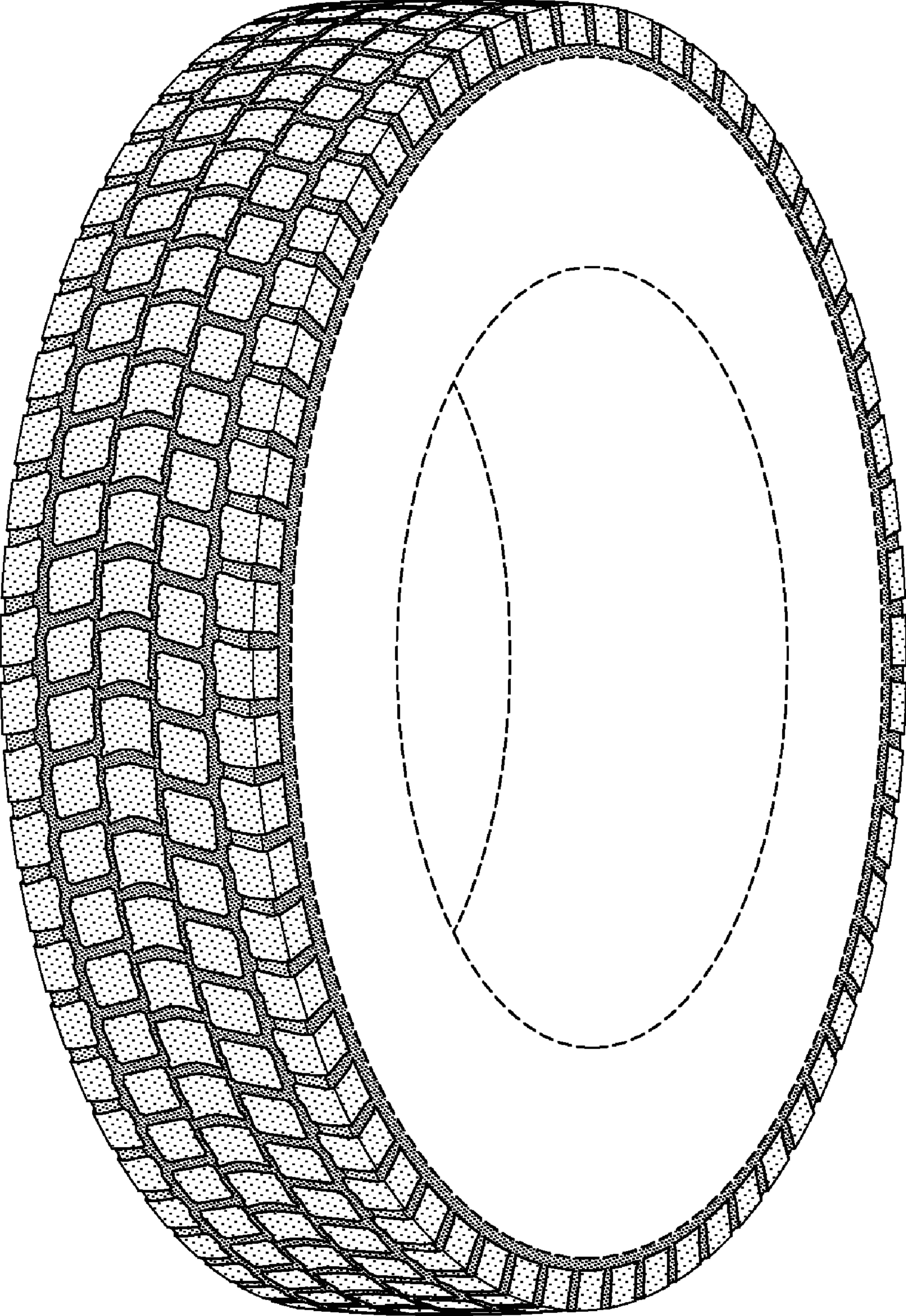

FIG-1

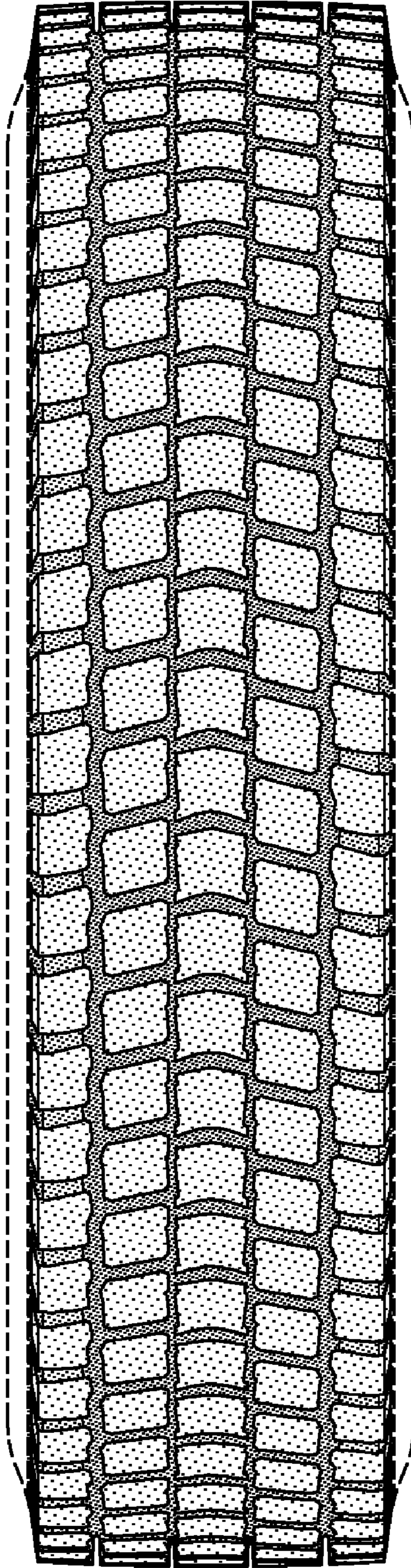

FIG-2

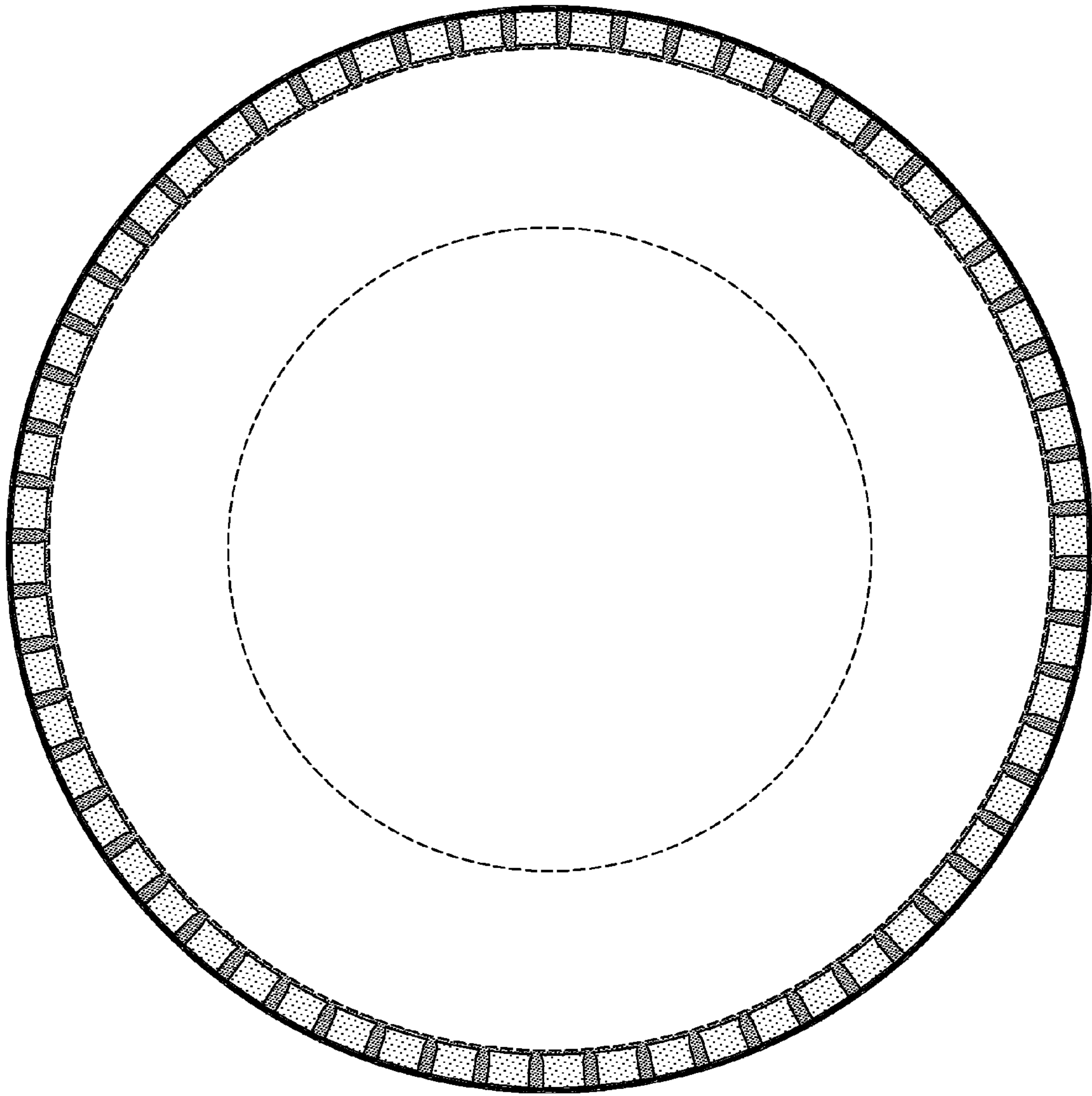

FIG-3

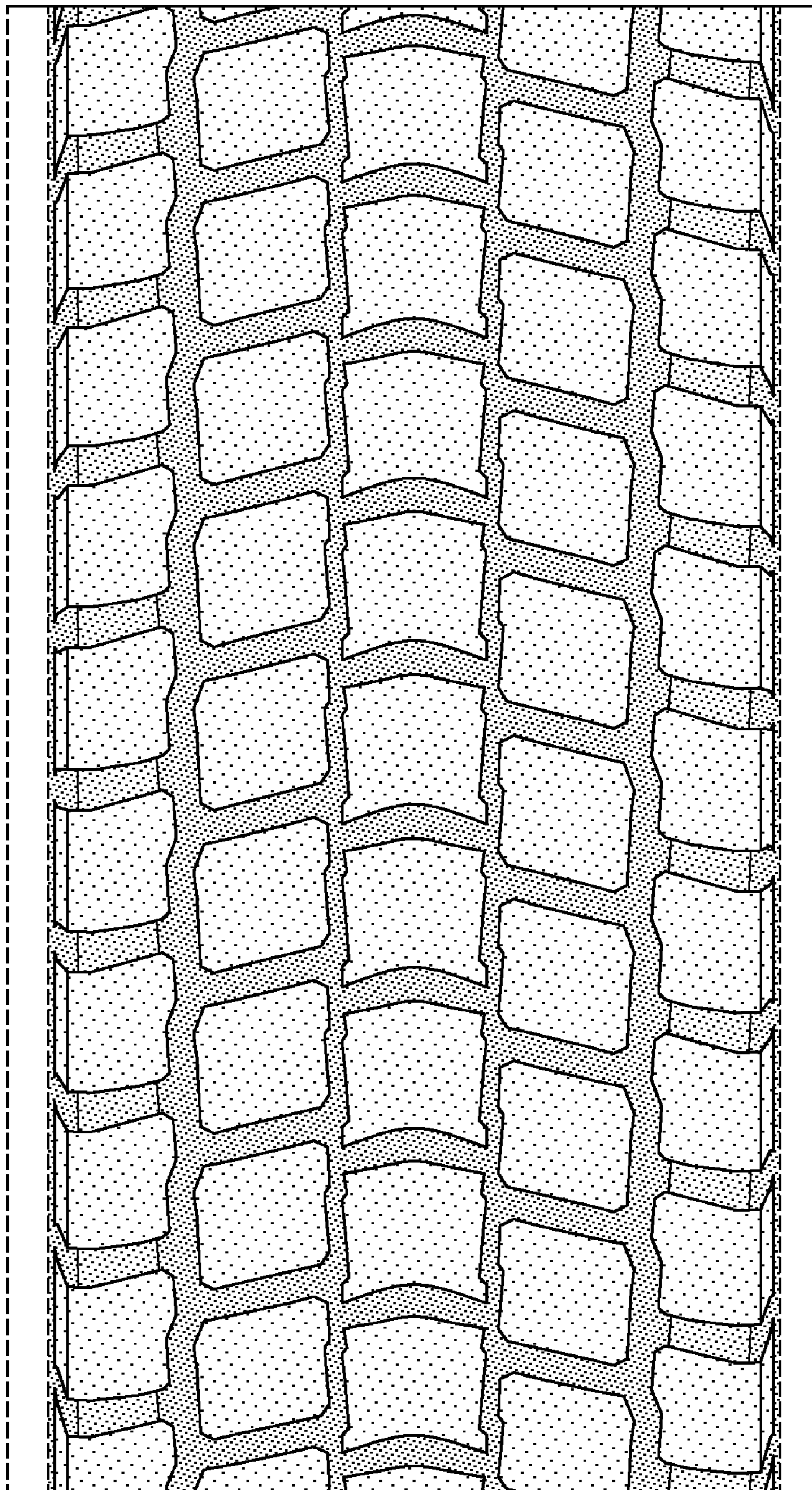

FIG-4

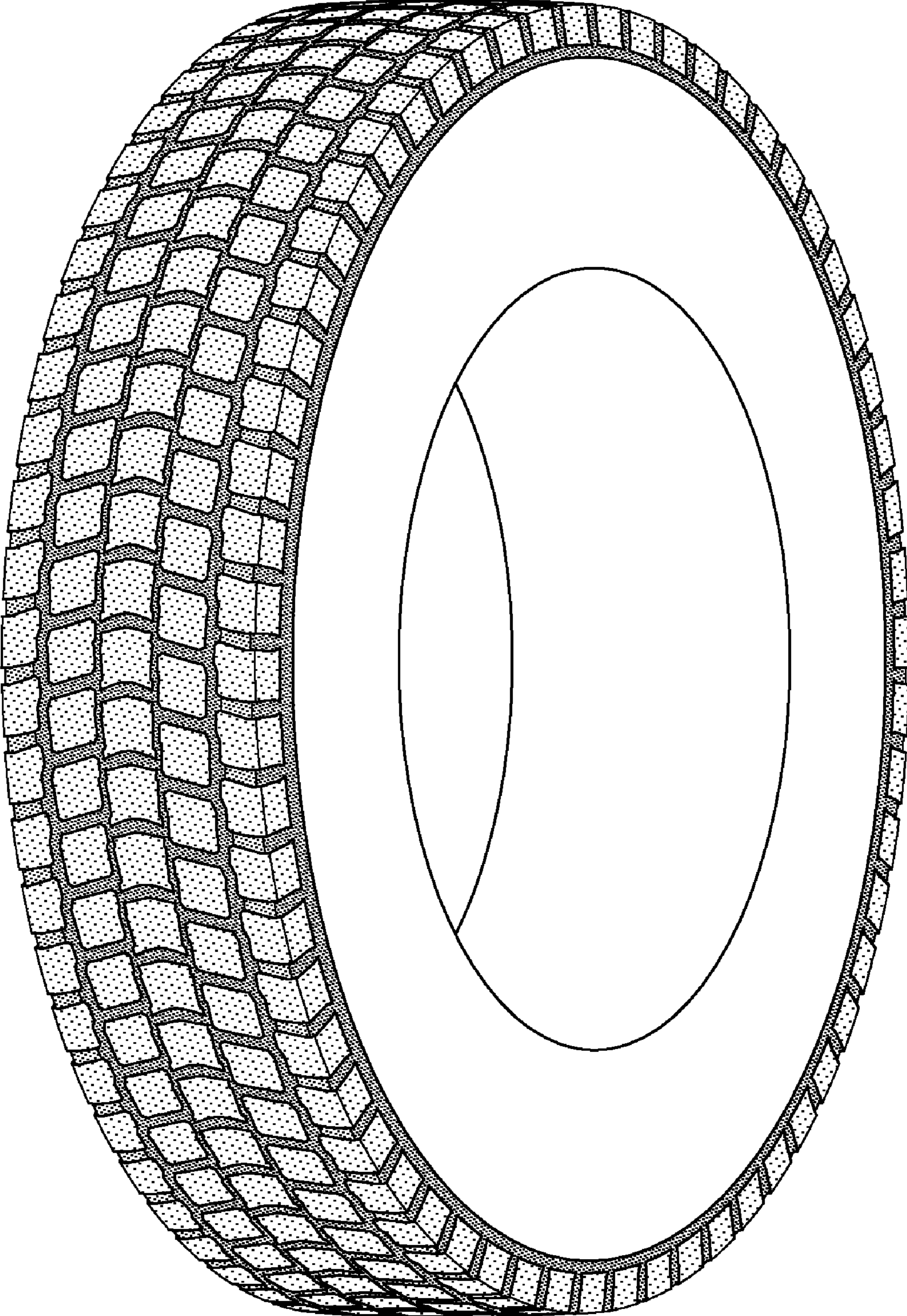

FIG-5

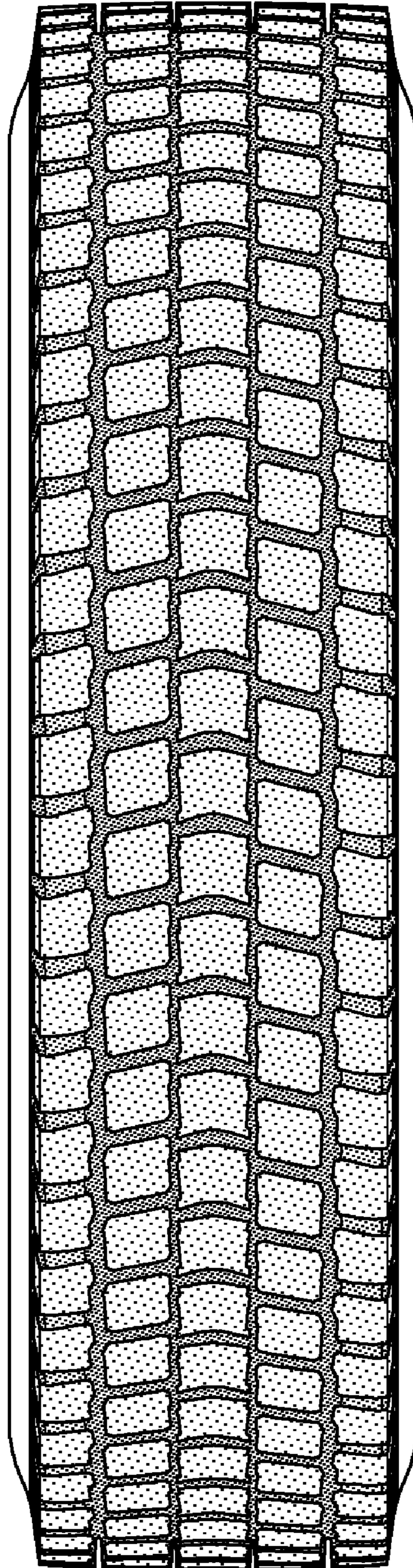

FIG-6